



**EL SUSCRITO REVISOR FISCAL DE**

**NEX COMPUTER S.A.S.**

**NIT. 830.110.570-1**

**C E R T I F I C A:**

Que de acuerdo a lo establecido por el Art. 1º. Parágrafo 2 de la Ley 828 de 2003, Art. 23 de la ley 1150 de 2007, dando cumplimiento a la Ley 1607 de 2012, reglamentada por el Decreto 862 del 26 de Abril de 2013 y tomando como base los registros auxiliares en los libros de contabilidad y la información consignada en la planilla integrada de autoliquidación de aportes, **NEX COMPUTER S.A.S.**, ha realizado los pagos correspondientes en los últimos seis (6) meses calendario, a las Entidades Promotoras de Salud y los correspondientes a los Fondos de Pensiones, Sistema General de Riesgos Laborales y Caja de Compensación Familiar, para todos los empleados vinculados por contrato de trabajo a la entidad, encontrándose al día y a paz y salvo.

Igualmente, la sociedad durante los últimos seis meses exigibles a la fecha ha realizado los pagos correspondientes al impuesto de autorretención de renta decreto 1625 de 2016 artículo 1.2.6.6. encontrándose exonerada de realizar los aportes correspondientes al Instituto Colombiano de Bienestar Familiar (ICBF) y al Servicio Nacional de Aprendizaje (SENA) de acuerdo con lo estipulado en el Artículo 114 - 1 del Estatuto Tributario, creado con el artículo 65 de la Ley 1819 de 2016.

Lo anterior, en cumplimiento de lo dispuesto por el artículo 50 de la Ley 789 de 2.002 y demás normas que lo reglamenten.

La presente certificación se expide en Bogotá D.C., el día cinco (05) del mes de julio de 2023, a solicitud de la administración de la sociedad.

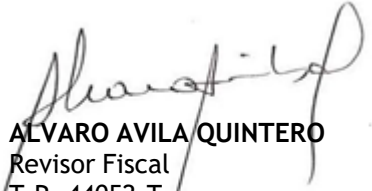
  
**ALVARO AVILA QUINTERO**  
Revisor Fiscal  
T.P. 44052-T  
Miembro de TAMS SAS

UNIDAD  
ADMINISTRATIVA  
ESPECIAL

**JUNTA CENTRAL  
DE CONTADORES**



Certificado No:

4639A404072849EF

**LA REPUBLICA DE COLOMBIA  
MINISTERIO DE COMERCIO, INDUSTRIA Y TURISMO  
UNIDAD ADMINISTRATIVA ESPECIAL  
JUNTA CENTRAL DE CONTADORES**

**CERTIFICA A:  
QUIEN INTERESE**

Que el contador público **ALVARO AVILA QUINTERO** identificado con CÉDULA DE CIUDADANÍA No 19487844 de BOGOTA, D.C. (BOGOTA D.C) Y Tarjeta Profesional No 44052-T SI tiene vigente su inscripción en la Junta Central de Contadores y desde los últimos 5 años.

**NO REGISTRA ANTECEDENTES DISCIPLINARIOS** \*\*\*\*\*  
\*\*\*\*\*  
\*\*\*\*\*

Dado en BOGOTA a los 5 días del mes de Junio de 2023 con vigencia de (3) Meses, contados a partir de la fecha de su expedición.

**DIRECTOR GENERAL**

ESTE CERTIFICADO DIGITAL TIENE PLENA VALIDEZ DE CONFORMIDAD CON LO ESTABLECIDO EN EL ARTICULO 2 DE LA LEY 527 DE 1999, DECRETO UNICO REGLAMENTARIO 1074 DE 2015 Y ARTICULO 6 PARAGRAFO 3 DE LA LEY 962 DEL 2005

Para confirmar los datos y veracidad de este certificado, lo puede consultar en la página web [www.jcc.gov.co](http://www.jcc.gov.co) digitando el número del certificado

República de Colombia  
Ministerio de Educación Nacional

**JUNTA CENTRAL DE CONTADORES  
TARJETA PROFESIONAL  
DE CONTADOR PUBLICO**

**44052-T**

ALVARO  
AVILA QUINTERO  
C.C. 19487844  
RESOLUCION INSCRIPCION 057      FECHA 27/07/95  
UNIVERSIDAD NACIONAL DE COLOMBIA

00251066

*Alvaro Avila Q*

FIRMA DEL TITULAR

Esta tarjeta es el único documento que lo acredita como CONTADOR PUBLICO de acuerdo con lo establecido en la ley 43 de 1990.  
Agradecemos a quien encuentre esta tarjeta devolverla al Ministerio de Educación Nacional - Junta Central de Contadores.

REPUBLICA DE COLOMBIA  
IDENTIFICACION PERSONAL  
CEDULA DE CIUDADANIA

NUMERO **19.487.844**

AVILA QUINTERO

APellidos **ALVARO**

NOMBRES

FIRMA



INDICE DERECHO

FECHA DE NACIMIENTO **24-DIC-1961**

**CHIQUINQUIRA**  
(BOYACA)  
LUGAR DE NACIMIENTO

**1.74**      **O+**      **M**  
ESTATURA      G.S. RH      SEXO

**30-OCT-1980 BOGOTA D.C.**  
FECHA Y LUGAR DE EXPEDICION

*Carlos Ariel Sánchez Torres*  
REGISTRADOR NACIONAL  
CARLOS ARIEL SÁNCHEZ TORRES

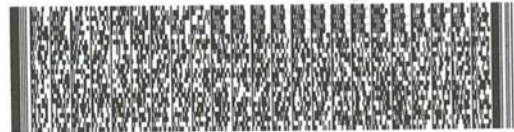

A-1500100-00004441-M-0019487844-20080331      0000114195A 1      1690013133



**CERTIFICACIÓN DE CUMPLIMIENTO DE APORTES AL SISTEMA DE  
SEGURIDAD SOCIAL INTEGRAL INCLUYENDO LOS RIESGOS LABORALES  
Y APORTES PARAFISCALES**

Que de acuerdo a lo establecido por el Art. 1º. Parágrafo 2 de la Ley 828 de 2003, Art. 23 de la ley 1150 de 2007, dando cumplimiento a la Ley 1607 de 2012, reglamentada por el Decreto 862 del 26 de Abril de 2013 y tomando como base los registros auxiliares en los libros de contabilidad y la información consignada en la planilla integrada de autoliquidación de aportes, **QUANTYC SAS.**, ha realizado el pagos correspondiente, a las Entidades Promotoras de Salud y los correspondientes a los Fondos de Pensiones, Sistema General de Riesgos Laborales y Caja de Compensación Familiar, para todos los empleados vinculados por contrato de trabajo a la entidad, encontrándose al día y a paz y salvo.

Lo anterior, en cumplimiento de lo dispuesto por el artículo 50 de la Ley 789 de 2.002 y demás normas que lo reglamenten.

Dada en Bogotá, a los cuatro (04) días del mes de agosto de 2023.

*Yubi L. Zuñiga Coronado*

**YUBI L. ZUÑIGA CORONADO**  
CONTADOR

CC: 52.733.948  
TP.199288-T

**JUAN DAVID ROMAN NIETO**  
REPRESENTANTE LEGAL  
CC: 1.020.821.263  
**QUANTYC S.A.S.**  
NIT: 901.387.835-2

**BANCO COMERCIAL**  
**“AV VILLAS”**  
NIT. 860035827 – 5  
CRA 13 No. 27 – 47 P – 24 BOGOTA D.C.

**CERTIFICA:**

Que la empresa **QUANTYC SAS** con número de identificación **NIT 901387835** posee en el **CENTRO DE NEGOCIOS EMPRESARIAL (382)** la cuenta corriente No **059-03862-0** desde el 26 de Junio de 2023, la cual se encuentra activa y vigente.

Esta certificación se expide con destino al interesado, a los 04 días del mes de Julio del 2023.

Atentamente,

  
**Gerente Banca Empresarial**  
**Centro de Negocios EMPRESARIAL 382**





DEAJ023-551  
Al contestar cite este número

Bogotá, D.C., 4 de agosto de 2023

Doctor  
**URIEL ROMAN CAMARGO**  
Representante Legal  
NEX COMPUTER SAS  
La ciudad

Asunto: *“Aceptación Cesión de Derechos Económicos dentro de la Orden de compra 103556 numerada internamente como Contrato 326 de 2022 entre NEX COMPUTER SAS y el Consejo Superior de la Judicatura”*

Respetado Doctor Uriel Román:

Por medio de la presente, me permito informar que el Consejo Superior de la Judicatura acepta la Cesión irrevocable de Derechos, presentada por NEX COMPUTER SAS, identificada con NIT 830.110.570-1, a favor de QUANTYC SAS, identificada con NIT. 901.387.835-6, frente a la Orden de Compra 103556 numerada internamente como Contrato 326 de 2022. De acuerdo con la solicitud de NEX COMPUTER SAS, los dineros correspondientes al pago de los Derechos Cedidos serán consignados en la cuenta corriente No. 059-03862-0 de Banco AV VILLAS, a titularidad de QUANTYC SAS.

Se aclara que la aceptación de Cesión de Derechos patrimoniales es sobre el valor total del contrato, como se explica en la siguiente tabla:

Valor Inicial del Contrato	Valor Final del Contrato	Valor a Ceder del Contrato
\$ 5.584.132.328,28	\$ 8.367.263.880,68	\$ 8.367.263.880,68

Cabe resaltar que los pagos se realizarán de conformidad con lo establecido en la Orden de Compra de la referencia y en el Acuerdo Marco de Precios para la Compra o Alquiler de Computadores y Periféricos ETP - III, CCE-280-AMP-2021.

En forma previa a la actual aceptación, se dio aplicación a lo contenido en la Circular DEAJC17-62 de 09 de agosto de 2017, sin que se encontrara ni al cedente ni al cesionario

dentro de los listados de entidades con órdenes judiciales de embargo, de acuerdo con lo indicado en dicha circular.

Cordialmente,

**NASLLY RAQUEL RAMOS CAMACHO**  
Directora Ejecutiva de Administración Judicial.

ANEXOS: Certificación bancaria QUANTYC SAS  
Cámara y comercio de NEX COMPUTER SAS y QUANTYC SAS  
Rut de NEX COMPUTER SAS y QUANTYC SAS  
Carta solicitud cesión de derechos.

Preparó: Marisol Rivera Useche – Asistente Administrativa  
División Infraestructura de Hardware, Comunicaciones y Centros de Datos

Revisó: Yuvan de Jesús Zapata Velásquez - Profesional Universitario  
Supervisor OC 103556 – Contrato 326 de 2022

Firmado Por:

**Nasly Raquel Ramos Camacho**  
**Directora Ejecutiva**  
**Dirección Ejecutiva De Administración Judicial**  
**Despacho Dirección**  
**Bogotá, D.C. - Bogotá D.C.,**

Este documento fue generado con firma electrónica y cuenta con plena validez jurídica,  
conforme a lo dispuesto en la Ley 527/99 y el decreto reglamentario 2364/12

Código de verificación: **d1968290008a004c0023239dd1783d5d42c463ec87e5697a331f0b32dd138ae4**

Documento generado en 04/08/2023 03:23:14 PM

**Descargue el archivo y valide éste documento electrónico en la siguiente URL:**  
**<https://procesojudicial.ramajudicial.gov.co/FirmaElectronica>**

**SECCIONAL VILLAVICENCIO  
CONSEJO SUPERIOR DE LA JUDICATURA  
822001228,9  
ENTRADA DE PRODUCTOS**



DOCUMENTO	OC NIV CEN 103556 PORTATIL 14"	FECHA DOC.	18/07/2023	FECHA	18/07/2023	ORDEN DE COMPRA	0	TIPO ENTRADA	ENTRADAS (RECEPCION COMPRAS POR EL NI	NRO ENTRADA	160
NIT/NOMBRE	830110570,1 NEX COMPUTER SAS										
CÓDIGO	DESCRIPCIÓN	U MEDIDA	BODEGA	UE	CANT.	VLR UNIT.	VLR TOTAL				
224001160	COMPUTADOR PORTATIL ACER INCLUYE COMBO TECLADO MOUSE Y BASE	UND	B U-08. PRINCIPAL TRIBUNALES Y JUZGAD	08	73,00	4.467.305,86	326.113.327,78				
<b>OBSERVACIONES:</b>						<b>TOTALES:</b>	<b>73,00</b>	<b>326.113.327,78</b>			

OC 103556 DEL 29/12/2022 DEL NIVEL CENTRAL SUSCRITA CON NEX COMPUTER SAS, 73 COMPUTADORES PORTATILES DE 14" ACER INCLUYE COMBO

**Almacenista**





SECCIONAL SINCELEJO  
 CONSEJO SUPERIOR DE LA JUDICATURA  
 800165944,8  
 ENTRADA DE PRODUCTOS

DOCUMENTO	OC 103556	FECHA DOC.	25/07/2023	FECHA	25/07/2023	ORDEN DE COMPRA	0	TIPO ENTRADA	ENTRADAS (RECEPCION COMPRAS POR EL NI	NRO ENTRADA	555
NIT/NOMBRE	830110570,1	NEX	COMPUTER SAS								
CÓDIGO	DESCRIPCIÓN	U MEDIDA	BODEGA	UE	CANT.	VLR UNIT.	VLR TOTAL				
224001160	COMPUTADOR PORTATIL ACER INCLUYE COMBO TECLADO MOUSE Y BASE	UND	021 - PRINCIPAL CONSEJO SUPERIOR	02	44,00	4.467.305,86	196.561.457,84				
<b>OBSERVACIONES:</b>						<b>TOTALES:</b>	<b>44,00</b>	<b>196.561.457,84</b>			

INGRESO EQUIPOS DEL CONTRATO 326 DE 2022 ORDEN DE COMPRA 103556 SUPERVISOR YUVAN ZAPATA VELASQUEZ.

Almacenista Pauro Quins S

SECCIONAL PEREIRA  
CONSEJO SUPERIOR DE LA JUDICATURA  
800165940,9  
ENTRADA DE PRODUCTOS



<b>DOCUMENTO</b> OC 103556	<b>FECHA DOC.</b> 27/07/2023	<b>FECHA</b> 27/07/2023	<b>ORDEN DE COMPRA</b> 0	<b>TIPO ENTRADA</b> ENTRADA RECEPCION DE COMPRA INVERSIO	<b>NRO ENTRADA</b> 591		
<b>NIT/ NOMBRE</b> 830110570,1	<b>NEX COMPUTER SAS</b>						
<b>CÓDIGO</b>	<b>DESCRIPCIÓN</b>	<b>U MEDIDA</b>	<b>BODEGA</b>	<b>UE</b>	<b>CANT.</b>	<b>VLR UNIT.</b>	<b>VLR TOTAL</b>
224001160	COMPUTADOR PORTATIL ACER INCLUYE COMBO TECLADO MOUSE Y BASE	UND	B U-02 . PRINCIPAL CONSEJO SUPERIOR	02	68,00	4.467.305,86	303.776.798,48
<b>OBSERVACIONES:</b>				<b>TOTALES:</b>		<b>68,00</b>	<b>303.776.798,48</b>

Ingreso equipos de computo portatiles OC 103556 Supervisor Yuván Zapata Velásquez

  
Almacenista

**SECCIONAL VALLEDUPAR**  
**CONSEJO SUPERIOR DE LA JUDICATURA**  
**800165854,3**  
**ENTRADA DE PRODUCTOS**



<b>DOCUMENTO</b> OC-103556-VALLEDUPAR	<b>FECHA DOC.</b> 20/07/2023	<b>FECHA</b> 20/07/2023	<b>ORDEN DE COMPRA</b> 0	<b>TIPO ENTRADA</b> ENTRADAS (RECEPCION COMPRAS POR EL NI	<b>NRO ENTRADA</b> 609		
<b>NIT/ NOMBRE</b> 830110570,1 NEX COMPUTER SAS							
<b>CÓDIGO</b> 224001160	<b>DESCRIPCIÓN</b> COMPUTADOR PORTATIL ACER INCLUYE COMBO TECLADO MOUSE Y BASE	<b>U MEDIDA</b> UND	<b>BODEGA</b> B U-08. PRINCIPAL TRIBUNALES Y JUZGAD	<b>UE</b> 08	<b>CANT.</b> 66,00	<b>VLR UNIT.</b> 4.467.305,87	<b>VLR TOTAL</b> 294.842.187,42
<b>OBSERVACIONES:</b>				<b>TOTALES:</b>	<b>66,00</b>	<b>294.842.187,42</b>	

ENTRADA PORTATIL COMOBO ACER INCLUIDO TECLADO MOUSE Y BASE REFRIGEANTE PARA LOS JUECES Y MAGISTRADOS OC-103556 CONTRATO 326 DE 2022 SUPERVISOR YUVAN ZAPATA

*Gabriel E. Pérez /*

**Almacenista**

**SECCIONAL BARRANQUILLA  
CONSEJO SUPERIOR DE LA JUDICATURA  
800165799,6  
ENTRADA DE PRODUCTOS**



<b>DOCUMENTO</b> O.C. 103556	<b>FECHA DOC.</b> 14/07/2023	<b>FECHA</b> 14/07/2023	<b>ORDEN DE COMPRA</b> 0	<b>TIPO ENTRADA</b> ENTRADAS (RECEPCION COMPRAS POR EL NI	<b>NRO ENTRADA</b> 655		
<b>NIT/ NOMBRE</b> 830110570,1 NEX COMPUTER SAS							
<b>CÓDIGO</b> 224001040	<b>DESCRIPCIÓN</b> COMPUTADOR PORTATIL	<b>U MEDIDA</b> UND	<b>BODEGA</b> B U-02 . PRINCIPAL CONSEJO SUPERIOR	<b>UE</b> 02	<b>CANT.</b> 174,00	<b>VLR UNIT.</b> 4.467.305,86	<b>VLR TOTAL</b> 777.311.219,64
<b>OBSERVACIONES:</b>				<b>TOTALES:</b>	<b>174,00</b>	<b>777.311.219,64</b>	

Se necesitan equipos portátiles, para el acceso, gestión y creación de documentos electrónicos y el acceso a las herramientas tecnológicas para el adecuado funcionamiento de aquellos empleados o funcionarios (PRINCIPALMENTE JUECES Y MAGISTRADOS) de la Rama Judicial que ocupan cargos Directivos o que por sus necesidades de movilidad lo requieran para el ejercicio de sus funciones. Orden de Compra 103556

  
Almacenista

**SECCIONAL IBAGUE**  
**CONSEJO SUPERIOR DE LA JUDICATURA**  
**800165945,5**  
**ENTRADA DE PRODUCTOS**



<b>DOCUMENTO</b> 995	<b>FECHA DOC.</b> 18/07/2023	<b>FECHA</b> 18/07/2023	<b>ORDEN DE COMPRA</b> 0	<b>TIPO ENTRADA</b> ENTRADAS (RECEPCION COMPRAS POR EL NI	<b>NRO ENTRADA</b> <b>694</b>
<b>NIT/ NOMBRE</b> 830110570,1	<b>NEX COMPUTER SAS</b>				

<b>CÓDIGO</b>	<b>DESCRIPCIÓN</b>	<b>U MEDIDA</b>	<b>BODEGA</b>	<b>UE</b>	<b>CANT.</b>	<b>VLR UNIT.</b>	<b>VLR TOTAL</b>
224001160	COMPUTADOR PORTATIL ACER INCLUYE COMBO TECLADO MOUSE Y BASE	UND	B U-02 . PRINCIPAL CONSEJO SUPERIOR	02	93,00	4.467.305,87	415.459.445,91
<b>OBSERVACIONES:</b>						<b>TOTALES:</b>	<b>93,00</b>
							<b>415.459.445,91</b>

NIVEL CENTRAL OC 103556, PORTATIL MARCA ACER. SUPERVISOR NC YUVAN DE JESUS ZAPATA.

**Almacenista**

SECCIONAL MANIZALES  
CONSEJO SUPERIOR DE LA JUDICATURA  
800165850,4  
ENTRADA DE PRODUCTOS



DOCUMENTO	FECHA DOC.	FECHA	ORDEN DE COMPRA	TIPO ENTRADA	NRO ENTRADA		
OC-103556	17/07/2023	17/07/2023	0	ENTRADAS (RECEPCION COMPRAS POR EL NI	712		
NIT/ NOMBRE	830110570,1	NEX COMPUTER SAS					
CÓDIGO	DESCRIPCIÓN	U MEDIDA	BODEGA	UE	CANT.	VLR UNIT.	VLR TOTAL
224001160	COMPUTADOR PORTATIL ACER INCLUYE COMBO TECLADO MOUSE Y BASE	UND	B U-08. PRINCIPAL TRIBUNALES Y JUZGAD	08	74,00	4.467.305,86	330.580.633,64
OBSERVACIONES:				TOTALES:	74,00		330.580.633,64

ENTRADA 74 EQUIPOS PORTATILES MARCA ACER SEGUN ORDEN DE COMPRA DEL NIVEL CENTRAL OC-103556 DEL 29 DE DICIEMBRE DE 2022, EQUIPOS RECIBIDOS EL DÍA VIERNES 14 DE JULIO DE 2023

Almacenista

SECCIONAL MEDELLIN  
CONSEJO SUPERIOR DE LA JUDICATURA

800165798,9

ENTRADA DE PRODUCTOS



<b>DOCUMENTO</b> 103556	<b>FECHA DOC.</b> 24/07/2023	<b>FECHA</b>	<b>ORDEN DE COMPRA</b>	<b>TIPO ENTRADA</b>	<b>NRO ENTRADA</b>		
<b>NIT/NOMBRE</b> 830110570,1 NEX COMPUTER SAS		24/07/2023	0	ENTRADAS (RECEPCION COMPRAS POR EL NI	<b>712</b>		
<b>CÓDIGO</b>	<b>DESCRIPCIÓN</b>	<b>U MEDIDA</b>	<b>BODEGA</b>	<b>UE</b>	<b>CANT.</b>	<b>VLR UNIT.</b>	<b>VLR TOTAL</b>
224001160	COMPUTADOR PORTATIL ACER INCLUYE COMBO TECLADO MOUSE Y BASE	UND	B U-02 . PRINCIPAL CONSEJO SUPERIOR	02	158,00	4.467.305,86	705.834.325,88
<b>OBSERVACIONES:</b>				<b>TOTALES:</b>	<b>158,00</b>	<b>705.834.325,88</b>	

INGRESO SEGÚN ORDEN DE COMPRA NÚMERO 103556 DEL NIVEL CENTRAL. SUPERVISOR YUVAN ZAPATA VELASQUEZ.

Almacenista

**SECCIONAL ARMENIA**  
**CONSEJO SUPERIOR DE LA JUDICATURA**  
**800165939**  
**ENTRADA DE PRODUCTOS**



<b>DOCUMENTO</b> 811	<b>FECHA DOC.</b> 25/07/2023	<b>FECHA</b> 25/07/2023	<b>ORDEN DE COMPRA</b> 0	<b>TIPO ENTRADA</b> ENTRADAS (RECEPCION COMPRAS POR EL NI	<b>NRO ENTRADA</b> <b>811</b>		
<b>NIT/ NOMBRE</b> 830110570,1	<b>NEX COMPUTER SAS</b>						
<b>CÓDIGO</b>	<b>DESCRIPCIÓN</b>	<b>U MEDIDA</b>	<b>BODEGA</b>	<b>UE</b>	<b>CANT.</b>	<b>VLR UNIT.</b>	<b>VLR TOTAL</b>
224001160	COMPUTADOR PORTATIL ACER INCLUYE COMBO TECLADO MOUSE Y BASE	UND	B U-08. PRINCIPAL TRIBUNALES Y JUZGAD	08	48,00	4.467.305,86	214.430.681,28
<b>OBSERVACIONES:</b>				<b>TOTALES:</b>	<b>48,00</b>	<b>214.430.681,28</b>	

Orden de Compra 103556 - Equipos portátiles para el acceso, gestión y creación de documentos electrónicos y el acceso a las herramientas tecnológicas para JUECES Y MAGISTRADOS - Con base en el RP No: 263822 del 30/12/2022 - NEX COMPUTER S.A.S. - Prefactura 988 del 05/07/2023 - Supervisor Ing. Yuván de Jesús Zapata Velásquez (DEAJ)

**Almacenista**



Fecha de Proceso 18/07/2023  
Hora de Proceso 10:51:47

SECCIONAL CUCUTA  
SECCIONAL CUCUTA  
800165874  
ENTRADA DE PRODUCTOS

Página 1 de 1



DOCUMENTO	FECHA DOC.	FECHA	ORDEN DE COMPRA	TIPO ENTRADA	NRO ENTRADA		
PREFAC-996	18/07/2023	18/07/2023	0	ENTRADAS (RECEPCION COMPRAS POR EL NI	932		
NIT/ NOMBRE	830110570,1	NEX COMPUTER SAS					
CÓDIGO	DESCRIPCIÓN	U MEDIDA	BODEGA	UE	CANT.	VLR UNIT.	VLR TOTAL
224001040	COMPUTADOR PORTATIL	UND	B U-02 . PRINCIPAL CONSEJO SUPERIOR	02	89,00	4.467.305,86	397.590.221,54
OBSERVACIONES:				<b>TOTALES:</b>		<b>89,00</b>	<b>397.590.221,54</b>

SE HACE EL INGRESO DE 89 COMPUTADORES PORTATILES SEGUN ORDEN DE COMPRA DE NIVEL CENTRAL 103556

Almacenista



**NIVEL CENTRAL**  
**CONSEJO SUPERIOR DE LA JUDICATURA**  
**800093816,3**  
**ENTRADA DE PRODUCTOS**

DOCUMENTO	OC 103556	FECHA DOC.	14/06/2023	FECHA	ORDEN DE COMPRA	TIPO ENTRADA	NRO ENTRADA
NIT/ NOMBRE	830110570,1	NEX COMPUTER SAS		14/06/2023	0	ENTRADA RECEPCION DE COMPRA INVERSIO	<b>971</b>
CÓDIGO	DESCRIPCIÓN	U MEDIDA	BODEGA	UE	CANT.	VLR UNIT.	VLR TOTAL
224001158	COMPUTADOR PORTATIL DELL INCLUYE COMBO TECLADO MOUSE Y BASE	UND	B U-02 . PRINCIPAL CONSEJO SUPERIOR	02	1,00	4.467.305,87	4.467.305,87
224001158	COMPUTADOR PORTATIL DELL INCLUYE COMBO TECLADO MOUSE Y BASE	UND	B U03. PRINCIPAL CORTE SUPREMA	03	7,00	4.467.305,87	31.271.141,09
224001158	COMPUTADOR PORTATIL DELL INCLUYE COMBO TECLADO MOUSE Y BASE	UND	B U04. PRINCIPAL CONSEJO DE ESTADO	04	5,00	4.467.305,87	22.336.529,35
224001158	COMPUTADOR PORTATIL DELL INCLUYE COMBO TECLADO MOUSE Y BASE	UND	B U-05.PRINCIPAL CORTE CONSTITUCIONA	05	1,00	4.467.305,87	4.467.305,87
224001158	COMPUTADOR PORTATIL DELL INCLUYE COMBO TECLADO MOUSE Y BASE	UND	B U-09 PRINCIPAL COMISION NAL DISCIPLI	09	1,00	4.467.305,87	4.467.305,87
224001159	COMPUTADOR PORTATIL ASUS INCLUYE COMBO TECLADO MOUSE Y BASE	UND	B U-02 . PRINCIPAL CONSEJO SUPERIOR	02	3,00	4.467.305,87	13.401.917,61
224001159	COMPUTADOR PORTATIL ASUS INCLUYE COMBO TECLADO MOUSE Y BASE	UND	B U03. PRINCIPAL CORTE SUPREMA	03	37,00	4.467.305,87	165.290.317,19
224001159	COMPUTADOR PORTATIL ASUS INCLUYE COMBO TECLADO MOUSE Y BASE	UND	B U04. PRINCIPAL CONSEJO DE ESTADO	04	30,00	4.467.305,87	134.019.176,10
224001159	COMPUTADOR PORTATIL ASUS INCLUYE COMBO TECLADO MOUSE Y BASE	UND	B U-05.PRINCIPAL CORTE CONSTITUCIONA	05	9,00	4.467.305,87	40.205.752,83
224001159	COMPUTADOR PORTATIL ASUS INCLUYE COMBO TECLADO MOUSE Y BASE	UND	B U-09 PRINCIPAL COMISION NAL DISCIPLI	09	5,00	4.467.305,87	22.336.529,35
224001160	COMPUTADOR PORTATIL ACER INCLUYE COMBO TECLADO MOUSE Y BASE	UND	B U-02 . PRINCIPAL CONSEJO SUPERIOR	02	3,00	4.467.305,87	13.401.917,61
224001160	COMPUTADOR PORTATIL ACER INCLUYE COMBO TECLADO MOUSE Y BASE	UND	B U03. PRINCIPAL CORTE SUPREMA	03	36,00	4.467.305,87	160.823.011,32
224001160	COMPUTADOR PORTATIL ACER INCLUYE COMBO TECLADO MOUSE Y BASE	UND	B U04. PRINCIPAL CONSEJO DE ESTADO	04	29,00	4.467.305,87	129.551.870,23
224001160	COMPUTADOR PORTATIL ACER INCLUYE COMBO TECLADO MOUSE Y BASE	UND	B U-05.PRINCIPAL CORTE CONSTITUCIONA	05	9,00	4.467.305,87	40.205.752,83

**NIVEL CENTRAL**  
**CONSEJO SUPERIOR DE LA JUDICATURA**  
**800093816,3**  
**ENTRADA DE PRODUCTOS**



<b>DOCUMENTO</b> OC 103556	<b>FECHA DOC.</b> 14/06/2023	<b>FECHA</b> 14/06/2023	<b>ORDEN DE COMPRA</b> 0	<b>TIPO ENTRADA</b> ENTRADA RECEPCION DE COMPRA INVERSIO	<b>NRO ENTRADA</b> 971		
<b>NIT/ NOMBRE</b> 830110570,1 NEX COMPUTER SAS							
<b>CÓDIGO</b> 224001160	<b>DESCRIPCIÓN</b> COMPUTADOR PORTATIL ACER INCLUYE COMBO TECLADO MOUSE Y BASE	<b>U MEDIDA</b> UND	<b>BODEGA</b> B U-09 PRINCIPAL COMISION NAL DISCIPLI	<b>UE</b> 09	<b>CANT.</b> 4,00	<b>VLR UNIT.</b> 4.467.305,87	<b>VLR TOTAL</b> 17.869.223,48
<b>OBSERVACIONES:</b>				<b>TOTALES:</b>	<b>180,00</b>	<b>804.115.056,60</b>	

INGRESO EQUIPOS DEL CONTRATO 326 DE 2022, ORDEN DE COMPRA 103556, SUPERVISOR YUVAN ZAPATA VELASQUEZ, JMP

**Almacenista**

SECCIONAL BUCARAMANGA  
CONSEJO SUPERIOR DE LA JUDICATURA  
800165941,6  
ENTRADA DE PRODUCTOS



DOCUMENTO	O.C.	FECHA DOC.	FECHA	ORDEN DE COMPRA	TIPO ENTRADA	NRO ENTRADA		
NIT/ NOMBRE	830110570,1	NEX COMPUTER SAS	18/07/2023	0	ENTRADAS (RECEPCION COMPRAS POR EL NI	973		
CÓDIGO	DESCRIPCIÓN	U MEDIDA	BODEGA	UE	CANT.	VLR UNIT.	VLR TOTAL	
224001160	COMPUTADOR PORTATIL ACER INCLUYE COMBO TECLADO MOUSE Y BASE	UND	B U-02 . PRINCIPAL CONSEJO SUPERIOR	02	145,00	4.467.305,86	647.759.349,70	
<b>OBSERVACIONES:</b>						<b>TOTALES:</b>	<b>145,00</b>	<b>647.759.349,70</b>

SE INGRESAN EQUIPOS PORTÁTILES PARA JUECES Y MAGISTRADOS. O.C. 103556 DEL 29 DE DICIEMBRE DE 2022 Y PREFACTURA No. 990

Almacenista

SECCIONAL BUCARAMANGA  
CONSEJO SUPERIOR DE LA JUDICATURA  
800165941,6  
ENTRADA DE PRODUCTOS



DOCUMENTO	FECHA DOC.	FECHA	ORDEN DE COMPRA	TIPO ENTRADA	NRO ENTRADA		
O.C. 103556-2	18/07/2023	18/07/2023	0	ENTRADAS (RECEPCION COMPRAS POR EL NI	974		
NIT/ NOMBRE	830110570,1	NEX COMPUTER SAS					
CÓDIGO	DESCRIPCIÓN	U MEDIDA	BODEGA	UE	CANT.	VLR UNIT.	VLR TOTAL
224001160	COMPUTADOR PORTATIL ACER INCLUYE COMBO TECLADO MOUSE Y BASE	UND	B U-02 . PRINCIPAL CONSEJO SUPERIOR	02	1,00	4.467.306,24	4.467.306,24
OBSERVACIONES:				TOTALES:	1,00	4.467.306,24	

SE INGRESAN EQUIPOS PORTÁTILES PARA JUECES Y MAGISTRADOS. O.C. 103556 DEL 29 DE DICIEMBRE DE 2022 Y PREFACTURA No. 990

Almacenista

Fecha de Proceso 12/07/2023  
Hora de Proceso 09:16:52

NIVEL CENTRAL  
CONSEJO SUPERIOR DE LA JUDICATURA  
800093816,3  
ENTRADA DE PRODUCTOS

Página 1 de 1



DOCUMENTO	FECHA DOC.	FECHA	ORDEN DE COMPRA	TIPO ENTRADA	NRO ENTRADA		
PF 984 CONT 326-2022	12/07/2023	12/07/2023	0	ENTRADA RECEPCION DE COMPRA INVERSIO	977		
NIT/ NOMBRE	830110570,1	NEX COMPUTER SAS					
CÓDIGO	DESCRIPCIÓN	U MEDIDA	BODEGA	UE	CANT.	VLR UNIT.	VLR TOTAL
224001160	COMPUTADOR PORTATIL ACER INCLUYE COMBO TECLADO MOUSE Y BASE	UND	B U-02 . PRINCIPAL CONSEJO SUPERIOR	02	180,00	4.467.305,87	804.115.056,60
OBSERVACIONES:				TOTALES:	180,00	804.115.056,60	

CONTRATO 326 DE 2022 NEX COMPUTER S.A.S. "SE NECESITAN EQUIPOS PORTÁTILES PARA EL ACCESO GESTIÓN Y CREACIÓN DE DOCUMENTOS ELECTRÓNICOS" PF 984 SEGÚN OUTLOOK DEL 06 DE JULIO DE 2023 ING. YUVAN ZAPATA EXTDEAJ23-21513 AVG

Almacenista

Elaboró: ALVARO VELASQUEZ GONZALEZ  
04-RPTI-24

MÓDULO DE INVENTARIOS - ADA LTDA

Fecha de Proceso 27/07/2023  
Hora de Proceso 09:29:34

SECCIONAL SANTA MARTA  
CONSEJO SUPERIOR DE LA JUDICATURA  
800165868,6  
ENTRADA DE PRODUCTOS

Página 1 de 1



DOCUMENTO	OC103556 PREFACTURA1000SANTAMARTA	FECHA DOC.	17/07/2023	FECHA	ORDEN DE COMPRA	TIPO ENTRADA	NRO ENTRADA
NIT/NOMBRE	830110570,1 NEX COMPUTER SAS			17/07/2023	0	ENTRADAS (RECEPCION COMPRAS POR EL NI	1112
CÓDIGO	DESCRIPCIÓN	U MEDIDA	BODEGA	UE	CANT.	VLR UNIT.	VLR TOTAL
224001160	COMPUTADOR PORTATIL ACER INCLUYE COMBO TECLADO MOUSE Y BASE	UND	B U-02 PRINCIPAL CONSEJO SUPERIOR	02	68,00	4.467.305,86	303.776.798,48
<b>OBSERVACIONES:</b>						<b>TOTALES:</b>	<b>303.776.798,48</b>

INGRESO de 68 portátiles, bases dispensadoras y combos teclado mouse, OC 103556 contrato 326 2023 supervisor YUVAN ZAPATA, compra del nivel central, por error involuntario la primera entrada quedó mal hecha ya que el valor unitario suministrado por el supervisor ya tenía el iva incluido pero el suscrito almacenista insertó ese valor como si no incluyera el iva, entonces se procede de forma inmediata a efectuarla correcta y nuevamente

Almacenista

SECCIONAL CARTAGENA  
CONSEJO SUPERIOR DE LA JUDICATURA  
800165831,4  
ENTRADA DE PRODUCTOS



<b>DOCUMENTO</b> OC 103556	<b>FECHA DOC.</b> 17/07/2023	<b>FECHA</b> 17/07/2023	<b>ORDEN DE COMPRA</b> 0	<b>TIPO ENTRADA</b> ENTRADAS (RECEPCION COMPRAS POR EL NI	<b>NRO ENTRADA</b> 1125		
<b>NIT/ NOMBRE</b> 830110570,1	<b>NEX COMPUTER SAS</b>						
<b>CÓDIGO</b>	<b>DESCRIPCIÓN</b>	<b>U MEDIDA</b>	<b>BODEGA</b>	<b>UE</b>	<b>CANT.</b>	<b>VLR UNIT.</b>	<b>VLR TOTAL</b>
224001160	COMPUTADOR PORTATIL ACER INCLUYE COMBO TECLADO MOUSE Y BASE	UND	B U-02 . PRINCIPAL CONSEJO SUPERIOR	02	114,00	4.467.305,86	509.272.868,04
<b>OBSERVACIONES:</b>				<b>TOTALES:</b>		<b>114,00</b>	<b>509.272.868,04</b>

OC 103556

**Almacenista**



**SECCIONAL CALI**  
**CONSEJO SUPERIOR DE LA JUDICATURA**  
**805003838,9**  
**ENTRADA DE PRODUCTOS**



<b>DOCUMENTO</b> OD. 103556/22	<b>FECHA DOC.</b> 11/07/2023	<b>FECHA</b> 11/07/2023	<b>ORDEN DE COMPRA</b> 0	<b>TIPO ENTRADA</b> ENTRADAS (RECEPCION COMPRAS POR EL NI	<b>NRO ENTRADA</b> <b>1142</b>		
<b>NIT/ NOMBRE</b> 830110570,1	<b>NEX COMPUTER SAS</b>						
<b>CÓDIGO</b>	<b>DESCRIPCIÓN</b>	<b>U MEDIDA</b>	<b>BODEGA</b>	<b>UE</b>	<b>CANT.</b>	<b>VLR UNIT.</b>	<b>VLR TOTAL</b>
292001001	TECLADO	UND	B U-08. PRINCIPAL TRIBUNALES Y JUZGAD	08	249,00	20.807,13	5.180.975,37
292002001	MOUSE	UND	B U-08. PRINCIPAL TRIBUNALES Y JUZGAD	08	249,00	20.807,13	5.180.975,37
224001161	COMPUTADOR PORTATIL CON BASE	UND	B U-08. PRINCIPAL TRIBUNALES Y JUZGAD	08	249,00	4.425.692,11	1.101.997.335,39
<b>OBSERVACIONES:</b>				<b>TOTALES:</b>		<b>747,00</b>	<b>1.112.359.286,13</b>

ORDE DE COMPRA 103556 DEL 29 DE DICIEMBRE DE 2022 - NIVEL CENTRAL - PRE-FACTURA 991 DEL 05 DE JULIO DE 2023 -

**Almacenista**

**SECCIONAL MONTERIA**  
**CONSEJO SUPERIOR DE LA JUDICATURA**  
**800165860,8**  
**ENTRADA DE PRODUCTOS**



<b>DOCUMENTO</b>	ORD103556-2022	<b>FECHA DOC.</b>	24/07/2023	<b>FECHA</b>	<b>ORDEN DE COMPRA</b>	<b>TIPO ENTRADA</b>	<b>NRO ENTRADA</b>
<b>NIT/ NOMBRE</b>	830110570,1 NEX COMPUTER SAS			24/07/2023	0	ENTRADAS (RECEPCION COMPRAS POR EL NIV	<b>1268</b>
<b>CÓDIGO</b>	<b>DESCRIPCIÓN</b>	<b>U MEDIDA</b>	<b>BODEGA</b>	<b>UE</b>	<b>CANT.</b>	<b>VLR UNIT.</b>	<b>VLR TOTAL</b>
224001160	COMPUTADOR PORTATIL ACER INCLUYE COMBO TECLADO MOUSE Y BASE	UND	B U-08. PRINCIPAL TRIBUNALES Y JUZGADO	08	49,00	4.467.305,86	218.897.987,14
<b>OBSERVACIONES:</b>						<b>TOTALES:</b>	<b>49,00</b> <b>218.897.987,14</b>

INGRESO N° 1 CORRESPONDIENTE A LA ORDEN DE COMPRA 103556 DE 2022, COMPRA DE NIVEL CENTRAL, COMPUTADORES PORTATILES MARCA ACER TMP214-54 INCLUYE COMBO TECLADO Y MOUSE - BASE DE REFRIGERACIÓN, NEX COMPUTER S.A.S.

*Luis Alberto Reyes*



**Almacenista**



Nº Resolución: 18764042512758 Prefijo: 41 Consecutivo: 63952 hasta 90000 Fecha: 2023-01-05 hasta 2024-01-05

Datos del Emisor	Datos del Adquiriente
<b>Razón social/Nombre:</b> NEX COMPUTER SAS <b>NIT:</b> 830110570-1 <b>Actividad Económica:</b> 4651 <b>Responsabilidad:</b> No aplica – Otros - <b>Dirección:</b> AJT MEDELLIN KM3.5 CEMLC B 5 - BOGOTÁ, D.C. -- Bogotá - CO <b>Teléfonos:</b> 5715520777 <b>Contacto:</b> JEIMMY JOHANNA CORONADO SUAREZ <b>E-mail:</b> facturacion@nex.com.co	<b>Razón social/Nombre:</b> RAMA JUDICIAL CONSEJO SUPERIOR DE LA JUDICATURA <b>NIT:</b> 800093816-3 <b>Actividad Económica:</b> 8424 <b>Dirección:</b> CL 72 7 96 - BOGOTA -- CUNDINAMARCA - CO <b>Teléfonos:</b> 2127389 <b>E-mail:</b> medeaj@cendoj.ramajudicial.gov.co

#	Código	Cant.	Medida	Descripción	Valor Unitario	%Impuesto	Impuesto	Descuento	Valor Total
1	1	1,693.00	94	etp03 - ETP-PT-10. ETP -- ETP -- Portatil 14 pulgadas PESO MAXIMO 1.8KG -- 5000 -- NA -- AVANZADO -- SDD -- 1 TB PCIe -- NA -- 16 GB -- Zona 1	2,894,146.79	IVA 19.00	930,960,197.94		5,830,750,713.41
2	2	1,693.00	94	etp03 - COMPONENTE-PT-69. COMPONENTE -- COMPONENTE -- Sistema Operativo Windows 10 Profesional -- NA -- NA -- NA -- NA -- NA -- NA -- Todas las zonas	521,983.81	IVA 19.00	167,906,530.90		1,051,625,114.56
3	3	1,693.00	94	etp03 - COMPONENTE-PT-72. COMPONENTE -- COMPONENTE -- Certificacion Epeat Gold -- NA -- NA -- NA -- NA -- NA -- Todas las zonas	261,019.71	IVA 19.00	83,962,211.44		525,868,587.43
4	4	1,693.00	94	etp03 - COMPONENTE-PT-76. COMPONENTE -- COMPONENTE -- Certificado en el Estandar Militar MIL-STD 810H -- NA -- NA -- NA -- NA -- NA -- NA -- Todas las zonas	2,610.12	IVA 19.00	839,597.29		5,258,530.42
5	5	1,693.00	94	etp03 - SERVICIO-PT-78. SERVICIO -- SERVICIO -- Instalacion del Software propietario de la Entidad Compradora y configuracion del ETP -- NA -- NA -- NA -- NA -- NA -- NA -- Zona 1	1.00	IVA 19.00	321.67		2,014.67
6	6	1,693.00	94	etp03 - ACCESORIO-29. Teclado + Mouse - Alambrico. conexion USB. Plug Y amp. Play - Todas las zonas	39,307.16	IVA 19.00	12,643,934.13		79,190,955.84
7	7	1,693.00	94	etp03 - ACCESORIO-44. Base refrigerante para portatil - NA - Todas las zonas	34,969.95	IVA 19.00	11,248,783.59		70,452,907.75
<b>Total Items</b>		7							



Impuestos		
Tipo de Impuestos	Monto Base	Total
IVA: 19.00%	6,355,587,247.12	1,207,561,576.96

Retenciones			
Tipo de Retención	Monto Base	Porcentaje	Total
RetelIVA	1,207,561,576.95	15.00	181,134,236.54

Totales	
<b>SUBTOTAL:</b>	6,355,587,247.12
<b>TOTAL Base Imponible:</b>	6,355,587,247.12
<b>IVA</b>	1,207,561,576.96
<b>TOTAL Descuento Global:</b>	0.00
<b>TOTAL Anticipos:</b>	0.00
<b>TOTAL Recargo Global:</b>	0.00
<b>TOTAL:</b>	7,563,148,824.08
<b>TOTAL en letras: Siete Mil Quinientos Sesenta Y Tres Millones Ciento Cuarenta Y Ocho Mil Ochocientos Veinticuatro Con Cero Ocho COP</b>	
<b>Redondeo Aplicado:</b>	0.00

De conformidad con el artículo 31 de la ley 1111 de 2.006, que adiciono el numeral 5° del artículo 424 del Estatuto Tributario, modificado por el artículo 175 de la Ley 1819 de 2016, los computadores personales de escritorio o portátiles, cuyo valor no exceda de cincuenta (50) UVT SON EXCLUIDOS DE IVA, y por lo tanto no causan el impuesto sobre las ventas. Así mismo, de conformidad con el literal n) del numeral 3 del artículo 477 del Estatuto Tributario los NO SOMOS GRANDES CONTRIBUYENTES RESPONSABLES DE IVA REGIMEN COMUN. NO SOMOS AGENTES RETENEDORES DE IVA. NO SOMOS AUTORRETENEDORES DE RENTA ACTIVIDAD ECONOMICA ICA CIIU 4651 Tarifa 4 x mi Cota - 11.04 x mil Bogota

Información adicional
<b>Notas:</b> 27-01-02-000;contrato326de2022;yzapatave@deaj.ramajudicial.gov.co
<b>NotPre:</b> 27-01-02-000;contrato326de2022;yzapatave@deaj.ramajudicial.gov.co
<b>Vendedor:</b> FADID ANDRES RODRIGUEZ ATENCIA
<b>Remision:</b> RE 24720
<b>Pedido:</b> PE 25503
<b>CT:</b>

Medios de Pago									
Método de Pago	Medio de Pago	Fecha de Vencimiento	Número de Referencia	Código Referencia	Número de Días	Código Banco	Banco	Número de Transferencia	Código del Canal de Pago
Crédito	Otro	2023-09-03	20230804	CRE-A30D	30				

Bogotá D.C. julio 31 de 2022

Señores:

**Rama Judicial - Consejo Superior de la Judicatura**  
Supervisor contractual

REF: INFORME DE EJECUCION OC 103556

Respetados señores:

Por medio de la presente nos permitimos informar el proceso de entrega de los equipos correspondientes a la OC 103556:

1. El primero de junio de dos mil veintitrés 01-06-2023 se realiza la primera entrega parcial correspondiente a 180 unidades de portátiles con sus respectivos accesorios en la ciudad de Bogota, donde estaba encargado de recibir el señor LUIS VELASCO LOZADA, en donde se entregan 3 referencias de portátiles con sus respectivos seriales:

ITEM	ACER TMP214-54	ASUS P1412	DELL VOSTRO 3400
1	NXVY3AL00124203AF17600	N5NXCVC03665919C	H12N4N3
2	NXVY3AL00124203B097600	N5NXCVC03665019F	7RPM4N3
3	NXVY3AL00124203ABE7600	N5NXCVC03667019F	3FWM4N3
4	NXVY3AL00124203ABA7600	N5NXCVC03666019F	J0JM4N3
5	NXVY3AL00124203ADC7600	N5NXCVC089210208	CX1N4N3
6	NXVY3AL00124203AD47600	N5NXCVC03666819A	BY1N4N3
7	NXVY3AL00124203B177600	N5NXCVC03672919E	742N4N3
8	NXVY3AL00124203B0B7600	N5NXCVC089232207	JCWM4N3
9	NXVY3AL00124203B7B7600	N5NXCVC08924020H	FWHM4N3
10	NXVY3AL00124203AC47600	N5NXCVC036631199	8X1N4N3
11	NXVY3AL00124203AD77600	N5NXCVC089170208	BFWM4N3
12	NXVY3AL00124203B447600	N5NXCVC08918220E	4BWM4N3
13	NXVY3AL00124203B0C7600	N5NXCVC08916720B	2CWM4N3
14	NXVY3AL00124203B327600	N5NXCVC03664019G	88WM4N3
15	NXVY3AL00124203AEA7600	N5NXCVC03663019G	9GPM4N3

Autopista Medellín, KM 3.5  
Centro metropolitano Of. B29  
Siberia – Cota

Cra. 16 No. 76 – 31  
PBX (571) 5520777  
El lago – Bogotá

Cra. 106 No 15-25, MZ 12  
Bodega 04 Lote 74 Piso 3  
Zona Franca – Bogotá

16	NXVY3AL00124203B787600	N4NXCVC11N219172
17	NXVY3AL00124203B587600	N5NXCVC03662519D
18	NXVY3AL00124203AB17600	N5NXCVC03666719B
19	NXVY3AL00124203B737600	N5NXCVC08892520C
20	NXVY3AL00124203AC07600	N5NXCVC08918920G
21	NXVY3AL00124203AB67600	N5NXCVC03663919A
22	NXVY3AL00124203B7E7600	N5NXCVC08925520F
23	NXVY3AL00124203B837600	N5NXCVC036720198
24	NXVY3AL00124203B047600	N5NXCVC036655195
25	NXVY3AL00124203B747600	N5NXCVC036638198
26	NXVY3AL00124203AF77600	N5NXCVC08917120F
27	NXVY3AL001241038AE7600	N5NXCVC03666119F
28	NXVY3AL00124203B3F7600	N5NXCVC08927820F
29	NXVY3AL00124203B697600	N5NXCVC03673319B
30	NXVY3AL00124203AD37600	N4NXCVC11N188176
31	NXVY3AL00124203AEB7600	N4NXCVC11N250178
32	NXVY3AL00124203B707600	N5NXCVC03662719B
33	NXVY3AL00124203B407600	N5NXCVC03667619D
34	NXVY3AL001241038AB7600	N5NXCVC03669419C
35	NXVY3AL00124203B117600	N5NXCVC036679194
36	NXVY3AL00124203AFE7600	N5NXCVC036738198
37	NXVY3AL00124203B0A7600	N5NXCVC08925320D
38	NXVY3AL00124203AE37600	N5NXCVC036719193
39	NXVY3AL00124203B2C7600	N5NXCVC08886720C
40	NXVY3AL00124203ACA7600	N5NXCVC03665419G
41	NXVY3AL00124203AB97600	N5NXCVC036696198
42	NXVY3AL00124203B397600	N5NXCVC03669819A
43	NXVY3AL00124203B537600	N5NXCVC036724199
44	NXVY3AL00124203B6B7600	N5NXCVC036700197
45	NXVY3AL00124203AE97600	N5NXCVC036716191
46	NXVY3AL00124203AF27600	N5NXCVC036732195
47	NXVY3AL00124203B6E7600	N5NXCVC03663419D
48	NXVY3AL00124203AD87600	N5NXCVC036678197
49	NXVY3AL00124203B657600	N5NXCVC03662619B
50	NXVY3AL00124203B5C7600	N5NXCVC089206204
51	NXVY3AL00124203B257600	N5NXCVC036701193
52	NXVY3AL00124203B847600	N5NXCVC036712196
53	NXVY3AL00124203B217600	N5NXCVC036632198

Autopista Medellín, KM 3.5  
Centro metropolitano Of. B29  
Siberia – Cota

Cra. 16 No. 76 – 31  
PBX (571) 5520777  
El lago – Bogotá

Cra. 106 No 15-25, MZ 12  
Bodega 04 Lote 74 Piso 3  
Zona Franca – Bogotá

54	NXVY3AL00124203B127600	N5NXC036657198
55	NXVY3AL00124203B527600	N5NXC036727192
56	NXVY3AL00124203B1D7600	N5NXC036693195
57	NXVY3AL00124203ACE7600	N5NXC03668019F
58	NXVY3AL00124203B777600	N5NXC03666419D
59	NXVY3AL00124203AD17600	N5NXC036699197
60	NXVY3AL00124203AED7600	N5NXC036688193
61	NXVY3AL00124203B3B7600	N5NXC03669019E
62	NXVY3AL00124203AB27600	N5NXC089267206
63	NXVY3AL001241038AD7600	N5NXC03671019C
64	NXVY3AL00124203AB37600	N5NXC089183208
65	NXVY3AL00124203AD07600	N5NXC036637194
66	NXVY3AL00124203B497600	N5NXC036686196
67	NXVY3AL00124203B7C7600	N5NXC036629194
68	NXVY3AL00124203B0F7600	N5NXC036737190
69	NXVY3AL00124203B4F7600	N5NXC036687196
70	NXVY3AL00124203B867600	N5NXC03665119C
71	NXVY3AL00124203B617600	N5NXC036707196
72	NXVY3AL00124203B037600	N5NXC089229205
73	NXVY3AL00124203B427600	N5NXC03673419H
74	NXVY3AL00124203B7F7600	N5NXC089259207
75	NXVY3AL00124203B277600	N5NXC089220208
76	NXVY3AL00124203B857600	N5NXC03666219E
77	NXVY3AL00124203ABC7600	N5NXC03666619B
78	NXVY3AL00124203B027600	N5NXC089175209
79	NXVY3AL00124203AEC7600	N5NXC03664819F
80	NXVY3AL00124203ACC7600	N5NXC036635191
81	NXVY3AL00124203B4E7600	N5NXC089178208
82		N5NXC036674199
83		N5NXC08878820C
84		N5NXC03671819D

1.1 entradas de almacén:

Autopista Medellín, KM 3.5  
Centro metropolitano Of. B29  
Siberia – Cota

Cra. 16 No. 76 – 31  
PBX (571) 5520777  
El lago – Bogotá

Cra. 106 No 15-25, MZ 12  
Bodega 04 Lote 74 Piso 3  
Zona Franca – Bogotá

Fecha de Proceso 14/06/2023  
 Hora de Proceso 11:53:37

**NIVEL CENTRAL**  
**CONSEJO SUPERIOR DE LA JUDICATURA**  
**800093816,3**  
**ENTRADA DE PRODUCTOS**

Página 1 de 2



DOCUMENTO	FECHA DOC.	FECHA	ORDEN DE COMPRA	TIPO ENTRADA	NRO ENTRADA		
OC 103556	14/06/2023	14/06/2023	0	ENTRADA RECEPCION DE COMPRA INVERSIÓN	971		
NIT/ NOMBRE	NEX COMPUTER SAS						
CODIGO	DESCRIPCION	U MEDIDA	BODEGA	UE	CANT.	VLR UNIT.	VLR TOTAL
224001158	COMPUTADOR PORTATIL DELL INCLUYE COMBO TECLADO MOUSE Y BASE	UND	B U-02. PRINCIPAL CONSEJO SUPERIOR	02	1,00	4.467.305,87	4.467.305,87
224001158	COMPUTADOR PORTATIL DELL INCLUYE COMBO TECLADO MOUSE Y BASE	UND	B U03. PRINCIPAL CORTE SUPREMA	03	7,00	4.467.305,87	31.271.141,09
224001158	COMPUTADOR PORTATIL DELL INCLUYE COMBO TECLADO MOUSE Y BASE	UND	B U04. PRINCIPAL CONSEJO DE ESTADO	04	5,00	4.467.305,87	22.336.529,35
224001158	COMPUTADOR PORTATIL DELL INCLUYE COMBO TECLADO MOUSE Y BASE	UND	B U-05.PRINCIPAL CORTE CONSTITUCIONA	05	1,00	4.467.305,87	4.467.305,87
224001158	COMPUTADOR PORTATIL DELL INCLUYE COMBO TECLADO MOUSE Y BASE	UND	B U-09 PRINCIPAL COMISION NAL DISCIPLI	09	1,00	4.467.305,87	4.467.305,87
224001159	COMPUTADOR PORTATIL ASUS INCLUYE COMBO TECLADO MOUSE Y BASE	UND	B U-02. PRINCIPAL CONSEJO SUPERIOR	02	3,00	4.467.305,87	13.401.917,61
224001159	COMPUTADOR PORTATIL ASUS INCLUYE COMBO TECLADO MOUSE Y BASE	UND	B U03. PRINCIPAL CORTE SUPREMA	03	37,00	4.467.305,87	165.290.317,19
224001159	COMPUTADOR PORTATIL ASUS INCLUYE COMBO TECLADO MOUSE Y BASE	UND	B U04. PRINCIPAL CONSEJO DE ESTADO	04	30,00	4.467.305,87	134.019.176,10
224001159	COMPUTADOR PORTATIL ASUS INCLUYE COMBO TECLADO MOUSE Y BASE	UND	B U-05.PRINCIPAL CORTE CONSTITUCIONA	05	9,00	4.467.305,87	40.205.752,83
224001159	COMPUTADOR PORTATIL ASUS INCLUYE COMBO TECLADO MOUSE Y BASE	UND	B U-09 PRINCIPAL COMISION NAL DISCIPLI	09	5,00	4.467.305,87	22.336.529,35
224001160	COMPUTADOR PORTATIL ACER INCLUYE COMBO TECLADO MOUSE Y BASE	UND	B U-02. PRINCIPAL CONSEJO SUPERIOR	02	3,00	4.467.305,87	13.401.917,61
224001160	COMPUTADOR PORTATIL ACER INCLUYE COMBO TECLADO MOUSE Y BASE	UND	B U03. PRINCIPAL CORTE SUPREMA	03	36,00	4.467.305,87	160.823.011,32
224001160	COMPUTADOR PORTATIL ACER INCLUYE COMBO TECLADO MOUSE Y BASE	UND	B U04. PRINCIPAL CONSEJO DE ESTADO	04	29,00	4.467.305,87	129.551.870,23
224001160	COMPUTADOR PORTATIL ACER INCLUYE COMBO TECLADO MOUSE Y BASE	UND	B U-05.PRINCIPAL CORTE CONSTITUCIONA	05	9,00	4.467.305,87	40.205.752,83

Elaboró: JOSE MARIA PEREZ GUTIERREZ  
 04-99711-24

MÓDULO DE INVENTARIOS - ADA LTDA

Fecha de Proceso 14/06/2023  
 Hora de Proceso 11:53:38

**NIVEL CENTRAL**  
**CONSEJO SUPERIOR DE LA JUDICATURA**  
**800093816,3**  
**ENTRADA DE PRODUCTOS**

Página 2 de 2



DOCUMENTO	FECHA DOC.	FECHA	ORDEN DE COMPRA	TIPO ENTRADA	NRO ENTRADA			
OC 103556	14/06/2023	14/06/2023	0	ENTRADA RECEPCION DE COMPRA INVERSIÓN	971			
NIT/ NOMBRE	NEX COMPUTER SAS							
CODIGO	DESCRIPCION	U MEDIDA	BODEGA	UE	CANT.	VLR UNIT.	VLR TOTAL	
224001160	COMPUTADOR PORTATIL ACER INCLUYE COMBO TECLADO MOUSE Y BASE	UND	B U-09 PRINCIPAL COMISION NAL DISCIPLI	09	4,00	4.467.305,87	17.869.223,48	
<b>OBSERVACIONES:</b>						<b>TOTALES:</b>	<b>180,00</b>	<b>804.115.056,60</b>

INGRESO EQUIPOS DEL CONTRATO 326 DE 2022, ORDEN DE COMPRA 103556, SUPERVISOR YUVAN ZAPATA VELASQUEZ, JMP

Almacenista

Autopista Medellín, KM 3.5  
 Centro metropolitano Of. B29  
 Siberia – Cota

Cra. 16 No. 76 – 31  
 PBX (571) 5520777  
 El lago – Bogotá

Cra. 106 No 15-25, MZ 12  
 Bodega 04 Lote 74 Piso 3  
 Zona Franca – Bogotá



2. La segunda entrega fue realizada en la ciudad de Bogotá el día 26-06-2023 por un total de 180 unidades las cuales también fueron entregadas al señor LUIS VELASCO LOZADA en el almacén del CSJ Calle 18A N° 62 - 57, se entregan satisfactoriamente bajo la EA # 977 se adjuntan seriales.

ITEM	SERIAL
1	NXVY4AL00A311040967600
2	NXVY4AL00A311031AE7600
3	NXVY4AL00A312127777600
4	NXVY4AL00A312126F07600
5	NXVY4AL00A312127207600
6	NXVY4AL00A312126CF7600
7	NXVY4AL00A312126BF7600
8	NXVY4AL00A3121265E7600
9	NXVY4AL00A312125E27600
10	NXVY4AL00A3121271F7600
11	NXVY4AL00A31106B267600
12	NXVY4AL00A31106B447600
13	NXVY4AL00A31106B5C7600
14	NXVY4AL00A312126427600
15	NXVY4AL00A312126137600
16	NXVY4AL00A312125BB7600
17	NXVY4AL00A312126487600
18	NXVY4AL00A312126007600
19	NXVY4AL00A312125CB7600
20	NXVY4AL00A31106B227600
21	NXVY4AL00A31106B0B7600
22	NXVY4AL00A312127B27600
23	NXVY4AL00A312126E17600
24	NXVY4AL00A31106B4A7600
25	NXVY4AL00A3121268E7600
26	NXVY4AL00A312125F17600
27	NXVY4AL00A312126457600
28	NXVY4AL00A31106D1F7600
29	NXVY4AL00A31106B477600
30	NXVY4AL00A31106B5D7600

31	NXVY4AL00A311040537600
32	NXVY4AL00A31106C7C7600
33	NXVY4AL00A31106B427600
34	NXVY4AL00A311040627600
35	NXVY4AL00A312127817600
36	NXVY4AL00A31103FE97600
37	NXVY4AL00A31106B367600
38	NXVY4AL00A31106B347600
39	NXVY4AL00A31106B457600
40	NXVY4AL00A3121271D7600
41	NXVY4AL00A312127257600
42	NXVY4AL00A312126F47600
43	NXVY4AL00A312126347600
44	NXVY4AL00A31106B307600
45	NXVY4AL00A312126D47600
46	NXVY4AL00A31103FD67600
47	NXVY4AL00A3110317B7600
48	NXVY4AL00A3110408A7600
49	NXVY4AL00A3110327F7600
50	NXVY4AL00A31106B0F7600
51	NXVY4AL00A31106B0E7600
52	NXVY4AL00A312126E27600
53	NXVY4AL00A312127757600
54	NXVY4AL00A31106B667600
55	NXVY4AL00A312126047600
56	NXVY4AL00A3121260E7600
57	NXVY4AL00A312126087600
58	NXVY4AL00A31106B3B7600
59	NXVY4AL00A31106B387600
60	NXVY4AL00A31106B1B7600
61	NXVY4AL00A31106B187600

Autopista Medellín, KM 3.5  
Centro metropolitano Of. B29  
Siberia – Cota

Cra. 16 No. 76 – 31  
PBX (571) 5520777  
El lago – Bogotá

Cra. 106 No 15-25, MZ 12  
Bodega 04 Lote 74 Piso 3  
Zona Franca – Bogotá

62	NXVY4AL00A31106B5E7600
63	NXVY4AL00A31106B107600
64	NXVY4AL00A31106B3C7600
65	NXVY4AL00A311031B97600
66	NXVY4AL00A31106AF87600
67	NXVY4AL00A31106AD27600
68	NXVY4AL00A31106B077600
69	NXVY4AL00A31106AD77600
70	NXVY4AL00A31106B147600
71	NXVY4AL00A31106B6D7600
72	NXVY4AL00A3121276C7600
73	NXVY4AL00A312125EB7600
74	NXVY4AL00A312125C57600
75	NXVY4AL00A312127B47600
76	NXVY4AL00A312125C67600
77	NXVY4AL00A31106B337600
78	NXVY4AL00A31106AE07600
79	NXVY4AL00A31106B1E7600
80	NXVY4AL00A31106B097600
81	NXVY4AL00A31106AD57600
82	NXVY4AL00A31106AF17600
83	NXVY4AL00A312126327600
84	NXVY4AL00A311031C97600
85	NXVY4AL00A3110407C7600
86	NXVY4AL00A31106B3D7600
87	NXVY4AL00A31106ADE7600
88	NXVY4AL00A31106B1C7600
89	NXVY4AL00A31106B137600
90	NXVY4AL00A31106B5B7600
91	NXVY4AL00A3110400B7600
92	NXVY4AL00A31103FEA7600
93	NXVY4AL00A3110319B7600
94	NXVY4AL00A312126B67600
95	NXVY4AL00A312126D57600
96	NXVY4AL00A312126CC7600
97	NXVY4AL00A312125A37600
98	NXVY4AL00A3110317E7600
99	NXVY4AL00A3121275B7600

100	NXVY4AL00A312126237600
101	NXVY4AL00A312127587600
102	NXVY4AL00A31106B357600
103	NXVY4AL00A31106B277600
104	NXVY4AL00A31106B327600
105	NXVY4AL00A31106B2D7600
106	NXVY4AL00A312126887600
107	NXVY4AL00A312125CC7600
108	NXVY4AL00A3121275D7600
109	NXVY4AL00A312125C47600
110	NXVY4AL00A31106B177600
111	NXVY4AL00A3121270B7600
112	NXVY4AL00A312127287600
113	NXVY4AL00A312126FC7600
114	NXVY4AL00A31106D1D7600
115	NXVY4AL00A31106B2F7600
116	NXVY4AL00A312126707600
117	NXVY4AL00A312127927600
118	NXVY4AL00A312126547600
119	NXVY4AL00A31106C467600
120	NXVY4AL00A31106BBB7600
121	NXVY4AL00A31106D1B7600
122	NXVY4AL00A3110378F7600
123	NXVY4AL00A31106CB77600
124	NXVY4AL00A312126077600
125	NXVY4AL00A312125DD7600
126	NXVY4AL00A311032017600
127	NXVY4AL00A31106AC87600
128	NXVY4AL00A31106BB47600
129	NXVY4AL00A312126AB7600
130	NXVY4AL00A312126127600
131	NXVY4AL00A3121269C7600
132	NXVY4AL00A311040707600
133	NXVY4AL00A312126EA7600
134	NXVY4AL00A312126DB7600
135	NXVY4AL00A312125CF7600
136	NXVY4AL00A31106AFD7600
137	NXVY4AL00A31106B577600

Autopista Medellín, KM 3.5  
Centro metropolitano Of. B29  
Siberia – Cota

Cra. 16 No. 76 – 31  
PBX (571) 5520777  
El lago – Bogotá

Cra. 106 No 15-25, MZ 12  
Bodega 04 Lote 74 Piso 3  
Zona Franca – Bogotá

138	NXVY4AL00A312127767600
139	NXVY4AL00A312126197600
140	NXVY4AL00A31106AFB7600
141	NXVY4AL00A311032307600
142	NXVY4AL00A31106AD37600
143	NXVY4AL00A311040657600
144	NXVY4AL00A312127467600
145	NXVY4AL00A312126317600
146	NXVY4AL00A3121263F7600
147	NXVY4AL00A31106AD87600
148	NXVY4AL00A312127227600
149	NXVY4AL00A312126A87600
150	NXVY4AL00A3121278E7600
151	NXVY4AL00A3110402A7600
152	NXVY4AL00A31106AD47600
153	NXVY4AL00A3110406B7600
154	NXVY4AL00A31103FEC7600
155	NXVY4AL00A31106B1A7600
156	NXVY4AL00A31106B407600
157	NXVY4AL00A31106ACB7600
158	NXVY4AL00A31106AE57600
159	NXVY4AL00A311032577600

160	NXVY4AL00A31106B4B7600
161	NXVY4AL00A31106B2E7600
162	NXVY4AL00A312125F47600
163	NXVY4AL00A3121260F7600
164	NXVY4AL00A312126247600
165	NXVY4AL00A31106ACF7600
166	NXVY4AL00A31106ADF7600
167	NXVY4AL00A3110402D7600
168	NXVY4AL00A31106ADB7600
169	NXVY4AL00A31106AF77600
170	NXVY4AL00A3110404F7600
171	NXVY4AL00A311040317600
172	NXVY4AL00A31106BDF7600
173	NXVY4AL00A31106B757600
174	NXVY4AL00A31106B767600
175	NXVY4AL00A31106B747600
176	NXVY4AL00A31106B787600
177	NXVY4AL00A312127127600
178	NXVY4AL00A312126C07600
179	NXVY4AL00A312126677600
180	NXVY4AL00A3121265B7600

## 2.1. Entrada de almacén:

Autopista Medellín, KM 3.5  
Centro metropolitano Of. B29  
Siberia – Cota

Cra. 16 No. 76 – 31  
PBX (571) 5520777  
El lago – Bogotá

Cra. 106 No 15-25, MZ 12  
Bodega 04 Lote 74 Piso 3  
Zona Franca – Bogotá

Fecha de Proceso 12/07/2023  
Hora de Proceso 09:16:52

NIVEL CENTRAL  
CONSEJO SUPERIOR DE LA JUDICATURA  
800093816,3  
ENTRADA DE PRODUCTOS

Página 1 de 1



---

DOCUMENTO	FECHA DOC	FECHA	ORDEN DE COMPRA	TIPO ENTRADA	SRO ENTRADA
PF 984 CONT 326-2022	12/07/2023	12/07/2023	0	ENTRADA RECEPCION DE COMPRA INVERSO	977
NIT/NOMBRE E30110570.1 NEX COMPUTER SAS					

CÓDIGO	DESCRIPCIÓN	U MEDIDA	BODEGA	UE	CANT	VLR UNIT	VLR TOTAL
224001160	COMPUTADOR PORTATIL ACER INCLUYE COMBO TECLADO MOUSE Y BASE	UND	B U-02. PRINCIPAL CONSEJO SUPERIOR	02	180,00	4.467.305,87	804.115.056,60
<b>TOTALES:</b>						<b>180,00</b>	<b>804.115.056,60</b>

OBSERVACIONES:

CONTRATO 326 DE 2022 NEX COMPUTER S.A.S. "SE NECESITAN EQUIPOS PORTÁTILES PARA EL ACCESO GESTIÓN Y CREACIÓN DE DOCUMENTOS ELECTRÓNICOS" PF 984 SEGÚN OUTLOOK DEL 06 DE JULIO DE 2023 ING YUVAN ZAPATA EXTDEAJ23-21413 AVG



Almacenista

---

Elaboró: ALBERTO FELASQUEZ GONZALEZ 04-8895-24

MÓDULO DE INVENTARIOS - ADA LTDA

3. La ciudad de Cali se despacha el día 05-07-2023 bajo la guía de envía # 014128448762 un total de 249 unidades con sus respectivos accesorios seriales:

ITEM	SERIAL
1	NXVY4AL00A31106B017600
2	NXVY4AL00A31106AD67600
3	NXVY4AL00A3121266A7600
4	NXVY4AL00A312125BE7600
5	NXVY4AL00A3121274B7600
6	NXVY4AL00A311040697600
7	NXVY4AL00A31103FD17600
8	NXVY4AL00A311040027600
9	NXVY4AL00A311040067600
10	NXVY4AL00A311040957600

11	NXVY4AL00A312127897600
12	NXVY4AL00A31106B067600
13	NXVY4AL00A312126257600
14	NXVY4AL00A3121277F7600
15	NXVY4AL00A312126517600
16	NXVY4AL00A312127957600
17	NXVY4AL00A31106B047600
18	NXVY4AL00A31103FE27600
19	NXVY4AL00A31103FDD7600
20	NXVY4AL00A312126F77600
21	NXVY4AL00A312127AE7600

Autopista Medellín, KM 3.5  
Centro metropolitano Of. B29  
Siberia – Cota

Cra. 16 No. 76 – 31  
PBX (571) 5520777  
El lago – Bogotá

Cra. 106 No 15-25, MZ 12  
Bodega 04 Lote 74 Piso 3  
Zona Franca – Bogotá

22	NXVY4AL00A31103FF27600
23	NXVY4AL00A311040827600
24	NXVY4AL00A31103FE37600
25	NXVY4AL00A311040097600
26	NXVY4AL00A31103FE87600
27	NXVY4AL00A31103FF47600
28	NXVY4AL00A312127917600
29	NXVY4AL00A31103FDC7600
30	NXVY4AL00A311040567600
31	NXVY4AL00A311040527600
32	NXVY4AL00A311031967600
33	NXVY4AL00A311040667600
34	NXVY4AL00A31106AE17600
35	NXVY4AL00A3110403A7600
36	NXVY4AL00A3110409D7600
37	NXVY4AL00A311031E77600
38	NXVY4AL00A3110403E7600
39	NXVY4AL00A312127367600
40	NXVY4AL00A31106AD97600
41	NXVY4AL00A31106ACD7600
42	NXVY4AL00A31106B5A7600
43	NXVY4AL00A312127427600
44	NXVY4AL00A311040087600
45	NXVY4AL00A31103FFD7600
46	NXVY4AL00A3110400C7600
47	NXVY4AL00A312126A77600
48	NXVY4AL00A3121278C7600
49	NXVY4AL00A312125987600
50	NXVY4AL00A312125EA7600
51	NXVY4AL00A3121270A7600
52	NXVY4AL00A312127737600
53	NXVY4AL00A312127937600
54	NXVY4AL00A3121274E7600
55	NXVY4AL00A311031F77600
56	NXVY4AL00A31106AD17600
57	NXVY4AL00A31106AFC7600
58	NXVY4AL00A31106B007600
59	NXVY4AL00A3121277E7600

60	NXVY4AL00A3121262D7600
61	NXVY4AL00A312127317600
62	NXVY4AL00A3121274F7600
63	NXVY4AL00A3121276D7600
64	NXVY4AL00A312126687600
65	NXVY4AL00A312125D37600
66	NXVY4AL00A312126F17600
67	NXVY4AL00A312127887600
68	NXVY4AL00A31106AE77600
69	NXVY4AL00A31106AEF7600
70	NXVY4AL00A31106AF67600
71	NXVY4AL00A311031CB7600
72	NXVY4AL00A312127967600
73	NXVY4AL00A31106B617600
74	NXVY4AL00A31103FDB7600
75	NXVY4AL00A312125EE7600
76	NXVY4AL00A31106AFE7600
77	NXVY4AL00A31106B0C7600
78	NXVY4AL00A31106AC97600
79	NXVY4AL00A3121279C7600
80	NXVY4AL00A312127B07600
81	NXVY4AL00A3110404E7600
82	NXVY4AL00A312127827600
83	NXVY4AL00A31103FCE7600
84	NXVY4AL00A312127567600
85	NXVY4AL00A312127727600
86	NXVY4AL00A312127A97600
87	NXVY4AL00A312126D17600
88	NXVY4AL00A312127877600
89	NXVY4AL00A3121279F7600
90	NXVY4AL00A312127907600
91	NXVY4AL00A312127717600
92	NXVY4AL00A312127787600
93	NXVY4AL00A312127AD7600
94	NXVY4AL00A312127B57600
95	NXVY4AL00A312126B87600
96	NXVY4AL00A312126777600
97	NXVY4AL00A3121261A7600

Autopista Medellín, KM 3.5  
Centro metropolitano Of. B29  
Siberia – Cota

Cra. 16 No. 76 – 31  
PBX (571) 5520777  
El lago – Bogotá

Cra. 106 No 15-25, MZ 12  
Bodega 04 Lote 74 Piso 3  
Zona Franca – Bogotá

98	NXVY4AL00A31106B257600	136	NXVY4AL00A311040997600
99	NXVY4AL00A31106B1F7600	137	NXVY4AL00A3110329F7600
100	NXVY4AL00A312127867600	138	NXVY4AL00A3121272A7600
101	NXVY4AL00A3121277B7600	139	NXVY4AL00A31103FF07600
102	NXVY4AL00A312127647600	140	NXVY4AL00A311040607600
103	NXVY4AL00A31106AFF7600	141	NXVY4AL00A31103FEB7600
104	NXVY4AL00A312127797600	142	NXVY4AL00A311040047600
105	NXVY4AL00A312127A77600	143	NXVY4AL00A311040327600
106	NXVY4AL00A31106AE67600	144	NXVY4AL00A311032AE7600
107	NXVY4AL00A31106B0D7600	145	NXVY4AL00A311040787600
108	NXVY4AL00A31106ADD7600	146	NXVY4AL00A3110324A7600
109	NXVY4AL00A31106AD07600	147	NXVY4AL00A311031CD7600
110	NXVY4AL00A31106ACE7600	148	NXVY4AL00A311032147600
111	NXVY4AL00A31106ADC7600	149	NXVY4AL00A311032667600
112	NXVY4AL00A31106B167600	150	NXVY4AL00A31106AE27600
113	NXVY4AL00A31106AF37600	151	NXVY4AL00A311032837600
114	NXVY4AL00A3121277D7600	152	NXVY4AL00A3110323B7600
115	NXVY4AL00A312126217600	153	NXVY4AL00A311032777600
116	NXVY4AL00A312127137600	154	NXVY4AL00A31106ACC7600
117	NXVY4AL00A3121277C7600	155	NXVY4AL00A31103FD47600
118	NXVY4AL00A312125E07600	156	NXVY4AL00A31103FD87600
119	NXVY4AL00A312127AB7600	157	NXVY4AL00A311040367600
120	NXVY4AL00A3121277A7600	158	NXVY4AL00A311032747600
121	NXVY4AL00A312127847600	159	NXVY4AL00A311032427600
122	NXVY4AL00A312127A87600	160	NXVY4AL00A31103FCA7600
123	NXVY4AL00A312126AA7600	161	NXVY4AL00A311032977600
124	NXVY4AL00A312127857600	162	NXVY4AL00A311032387600
125	NXVY4AL00A3110401C7600	163	NXVY4AL00A311037917600
126	NXVY4AL00A3110403D7600	164	NXVY4AL00A311032A67600
127	NXVY4AL00A312126BA7600	165	NXVY4AL00A311032A27600
128	NXVY4AL00A311032A97600	166	NXVY4AL00A3110402E7600
129	NXVY4AL00A311032447600	167	NXVY4AL00A3110329D7600
130	NXVY4AL00A3110326B7600	168	NXVY4AL00A311031757600
131	NXVY4AL00A311032AD7600	169	NXVY4AL00A3110328C7600
132	NXVY4AL00A311032927600	170	NXVY4AL00A3110320D7600
133	NXVY4AL00A311031F87600	171	NXVY4AL00A311032377600
134	NXVY4AL00A311032247600	172	NXVY4AL00A311040887600
135	NXVY4AL00A3121273A7600	173	NXVY4AL00A311031827600

Autopista Medellín, KM 3.5  
 Centro metropolitano Of. B29  
 Siberia – Cota

Cra. 16 No. 76 – 31  
 PBX (571) 5520777  
 El lago – Bogotá

Cra. 106 No 15-25, MZ 12  
 Bodega 04 Lote 74 Piso 3  
 Zona Franca – Bogotá

174	NXVY4AL00A311031DF7600
175	NXVY4AL00A311032537600
176	NXVY4AL00A31103FD57600
177	NXVY4AL00A311031B67600
178	NXVY4AL00A3110400A7600
179	NXVY4AL00A311032847600
180	NXVY4AL00A3110322F7600
181	NXVY4AL00A3110409E7600
182	NXVY4AL00A311040057600
183	NXVY4AL00A3110402F7600
184	NXVY4AL00A31103FE17600
185	NXVY4AL00A311032597600
186	NXVY4AL00A31103FDA7600
187	NXVY4AL00A31103FD27600
188	NXVY4AL00A3110406C7600
189	NXVY4AL00A3110403C7600
190	NXVY4AL00A311040677600
191	NXVY4AL00A3110401D7600
192	NXVY4AL00A311040077600
193	NXVY4AL00A3110402B7600
194	NXVY4AL00A31103FF37600
195	NXVY4AL00A311040357600
196	NXVY4AL00A311040507600
197	NXVY4AL00A311031C77600
198	NXVY4AL00A311032B97600
199	NXVY4AL00A311040157600
200	NXVY4AL00A3110408B7600
201	NXVY4AL00A3110405F7600
202	NXVY4AL00A311032B67600
203	NXVY4AL00A311032737600
204	NXVY4AL00A31103FCC7600
205	NXVY4AL00A311040137600
206	NXVY4AL00A311031C27600
207	NXVY4AL00A311032A77600
208	NXVY4AL00A311032657600
209	NXVY4AL00A311031847600
210	NXVY4AL00A31103FF57600
211	NXVY4AL00A31103FF67600

212	NXVY4AL00A3110318A7600
213	NXVY4AL00A311032A57600
214	NXVY4AL00A311032237600
215	NXVY4AL00A311031737600
216	NXVY4AL00A311032037600
217	NXVY4AL00A3110404B7600
218	NXVY4AL00A31106AE87600
219	NXVY4AL00A31103FED7600
220	NXVY4AL00A31103FEE7600
221	NXVY4AL00A311032A37600
222	NXVY4AL00A31106AC77600
223	NXVY4AL00A311040217600
224	NXVY4AL00A3110329E7600
225	NXVY4AL00A311032A07600
226	NXVY4AL00A31103FF87600
227	NXVY4AL00A311032177600
228	NXVY4AL00A31103FD37600
229	NXVY4AL00A311032B27600
230	NXVY4AL00A31106ACA7600
231	NXVY4AL00A311032807600
232	NXVY4AL00A3110403F7600
233	NXVY4AL00A311032607600
234	NXVY4AL00A3110324E7600
235	NXVY4AL00A3110327B7600
236	NXVY4AL00A311032477600
237	NXVY4AL00A311032137600
238	NXVY4AL00A3110322A7600
239	NXVY4AL00A311032617600
240	NXVY4AL00A31103FDE7600
241	NXVY4AL00A311032327600
242	NXVY4AL00A311032507600
243	NXVY4AL00A3110328D7600
244	NXVY4AL00A311032897600
245	NXVY4AL00A3110324B7600
246	NXVY4AL00A311031EA7600
247	NXVY4AL00A3110329C7600
248	NXVY4AL00A3110321C7600
249	NXVY4AL00A311032207600

Autopista Medellín, KM 3.5  
 Centro metropolitano Of. B29  
 Siberia – Cota

Cra. 16 No. 76 – 31  
 PBX (571) 5520777  
 El lago – Bogotá

Cra. 106 No 15-25, MZ 12  
 Bodega 04 Lote 74 Piso 3  
 Zona Franca – Bogotá

### 3.1. Entrada de almacén:

Fecha de Proceso 11/07/2023  
Hora de Proceso 14:37:04

SECCIONAL CALI  
CONSEJO SUPERIOR DE LA JUDICATURA  
805003838,9  
ENTRADA DE PRODUCTOS

Página 1 de 1



DOCUMENTO	CD.	FECHA DOC.	FECHA	ORDEN DE COMPRA	TIPO ENTRADA	NRO ENTRADA	
OD. 103556/22		11/07/2023	11/07/2023	0	ENTRADAS (RECEPCION COMPRAS POR EL NI	1142	
NIT/NOMBRE	83011070,1	NEX COMPUTER SAS					
CODIGO	DESCRIPCION	U MEDIDA	BODEGA	UE	CANT.	VLR UNIT.	VLR TOTAL
292001001	TECLADO	UND	B U-08. PRINCIPAL TRIBUNALES Y JUZGAD	08	249,00	20.807,13	5.180.975,37
292002001	MOUSE	UND	B U-08. PRINCIPAL TRIBUNALES Y JUZGAD	08	249,00	20.807,13	5.180.975,37
224001161	COMPUTADOR PORTATIL CON BASE	UND	B U-08. PRINCIPAL TRIBUNALES Y JUZGAD	08	249,00	4.425.692,11	1.101.997.335,39
OBSERVACIONES:					<b>TOTALES:</b>	<b>747,00</b>	<b>1.112.359.286,13</b>

ORDE DE COMPRA 103556 DEL 29 DE DICIEMBRE DE 2022 - NIVEL CENTRAL - PRE-FACTURA 991 DEL 05 DE JULIO DE 2023 -

Almacenista

4. La ciudad de Barranquilla fue despachada el día 06-07-2023 bajo el número de guía 014128493718 por la transportadora envía un total de 174 unidades con sus accesorios.

ITEM	SERIAL
1	NXVY4AL00A31106AE47600
2	NXVY4AL00A312127217600
3	NXVY4AL00A31103FE47600
4	NXVY4AL00A31106AFA7600
5	NXVY4AL00A312127237600
6	NXVY4AL00A312126D97600
7	NXVY4AL00A312127307600
8	NXVY4AL00A312125897600
9	NXVY4AL00A312126AE7600
10	NXVY4AL00A312126B47600
11	NXVY4AL00A3121275A7600
12	NXVY4AL00A3121259A7600
13	NXVY4AL00A3121278D7600
14	NXVY4AL00A312127AA7600
15	NXVY4AL00A31106C097600
16	NXVY4AL00A31106BF27600
17	NXVY4AL00A31106BF87600
18	NXVY4AL00A311032707600
19	NXVY4AL00A311032B17600
20	NXVY4AL00A31106BFC7600
21	NXVY4AL00A31106C2A7600
22	NXVY4AL00A31106B467600
23	NXVY4AL00A31106B9D7600

Autopista Medellín, KM 3.5  
Centro metropolitano Of. B29  
Siberia – Cota

Cra. 16 No. 76 – 31  
PBX (571) 5520777  
El laga – Bogotá

Cra. 106 No 15-25, MZ 12  
Bodega 04 Lote 74 Piso 3  
Zona Franca – Bogotá



24	NXVY4AL00A31106BF77600
25	NXVY4AL00A31106B6B7600
26	NXVY4AL00A31106BB97600
27	NXVY4AL00A31106C667600
28	NXVY4AL00A31106C017600
29	NXVY4AL00A31106B537600
30	NXVY4AL00A31106BFD7600
31	NXVY4AL00A31106BFA7600
32	NXVY4AL00A31106B9E7600
33	NXVY4AL00A31106BBA7600
34	NXVY4AL00A31106BF47600
35	NXVY4AL00A31106BE47600
36	NXVY4AL00A31106BE37600
37	NXVY4AL00A31106AF57600
38	NXVY4AL00A3110404A7600
39	NXVY4AL00A31106C057600
40	NXVY4AL00A31106C527600
41	NXVY4AL00A31106C547600
42	NXVY4AL00A31106C557600
43	NXVY4AL00A31106BCF7600
44	NXVY4AL00A31106AED7600
45	NXVY4AL00A31106B727600
46	NXVY4AL00A312126827600
47	NXVY4AL00A312126957600
48	NXVY4AL00A312127107600
49	NXVY4AL00A31106D1E7600
50	NXVY4AL00A31106C4B7600
51	NXVY4AL00A311031717600
52	NXVY4AL00A31106B247600
53	NXVY4AL00A31103FE57600
54	NXVY4AL00A31106AE97600
55	NXVY4AL00A31106BCD7600
56	NXVY4AL00A31106BC77600
57	NXVY4AL00A31106BF67600
58	NXVY4AL00A31106AF27600
59	NXVY4AL00A31106B797600
60	NXVY4AL00A31106ADA7600
61	NXVY4AL00A3121269E7600

62	NXVY4AL00A3121261B7600
63	NXVY4AL00A311040407600
64	NXVY4AL00A312127077600
65	NXVY4AL00A312126CE7600
66	NXVY4AL00A311040927600
67	NXVY4AL00A31106C517600
68	NXVY4AL00A31106C5C7600
69	NXVY4AL00A31106C657600
70	NXVY4AL00A31106B657600
71	NXVY4AL00A311032867600
72	NXVY4AL00A31106B737600
73	NXVY4AL00A31106BAA7600
74	NXVY4AL00A31106BEC7600
75	NXVY4AL00A31106BED7600
76	NXVY4AL00A31106C1C7600
77	NXVY4AL00A311032767600
78	NXVY4AL00A31106B4D7600
79	NXVY4AL00A311032B47600
80	NXVY4AL00A311040717600
81	NXVY4AL00A311040207600
82	NXVY4AL00A312126997600
83	NXVY4AL00A31103FD97600
84	NXVY4AL00A3110401A7600
85	NXVY4AL00A3110407F7600
86	NXVY4AL00A312127B77600
87	NXVY4AL00A312126A17600
88	NXVY4AL00A3121265D7600
89	NXVY4AL00A312126BB7600
90	NXVY4AL00A311040737600
91	NXVY4AL00A312126A57600
92	NXVY4AL00A31103FDF7600
93	NXVY4AL00A3110405B7600
94	NXVY4AL00A31106BFF7600
95	NXVY4AL00A31106C007600
96	NXVY4AL00A31106BA07600
97	NXVY4AL00A31106B3E7600
98	NXVY4AL00A31106B377600
99	NXVY4AL00A31106BC07600

Autopista Medellín, KM 3.5  
Centro metropolitano Of. B29  
Siberia – Cota

Cra. 16 No. 76 – 31  
PBX (571) 5520777  
El lago – Bogotá

Cra. 106 No 15-25, MZ 12  
Bodega 04 Lote 74 Piso 3  
Zona Franca – Bogotá

100	NXVY4AL00A31106B6A7600
101	NXVY4AL00A31106B547600
102	NXVY4AL00A31106B9B7600
103	NXVY4AL00A312126637600
104	NXVY4AL00A3121268C7600
105	NXVY4AL00A31106C447600
106	NXVY4AL00A31106C077600
107	NXVY4AL00A31106C637600
108	NXVY4AL00A311031B37600
109	NXVY4AL00A31106C027600
110	NXVY4AL00A31106B687600
111	NXVY4AL00A31106C8D7600
112	NXVY4AL00A31106BF97600
113	NXVY4AL00A31106C537600
114	NXVY4AL00A31106BA67600
115	NXVY4AL00A31106C3E7600
116	NXVY4AL00A31106BE87600
117	NXVY4AL00A31106B707600
118	NXVY4AL00A31106BE77600
119	NXVY4AL00A31106B127600
120	NXVY4AL00A31106BE67600
121	NXVY4AL00A31106B637600
122	NXVY4AL00A311031C37600
123	NXVY4AL00A31106BE07600
124	NXVY4AL00A31106B1D7600
125	NXVY4AL00A31106BF57600
126	NXVY4AL00A31106BF07600
127	NXVY4AL00A31106BCC7600
128	NXVY4AL00A31106B927600
129	NXVY4AL00A31106B0A7600
130	NXVY4AL00A31103FCF7600
131	NXVY4AL00A31106BE57600
132	NXVY4AL00A31106BDA7600
133	NXVY4AL00A31106BE17600
134	NXVY4AL00A31106B057600
135	NXVY4AL00A31106BF37600
136	NXVY4AL00A31106B7A7600
137	NXVY4AL00A31106CF67600

138	NXVY4AL00A31106CC77600
139	NXVY4AL00A31106AEC7600
140	NXVY4AL00A311032987600
141	NXVY4AL00A31106C247600
142	NXVY4AL00A311031D47600
143	NXVY4AL00A311040577600
144	NXVY4AL00A312127377600
145	NXVY4AL00A312127B17600
146	NXVY4AL00A3121267B7600
147	NXVY4AL00A312127B67600
148	NXVY4AL00A312127AF7600
149	NXVY4AL00A3121272F7600
150	NXVY4AL00A312125AC7600
151	NXVY4AL00A312126867600
152	NXVY4AL00A312126477600
153	NXVY4AL00A312126837600
154	NXVY4AL00A312125D27600
155	NXVY4AL00A312126897600
156	NXVY4AL00A312127697600
157	NXVY4AL00A3121275E7600
158	NXVY4AL00A3121270E7600
159	NXVY4AL00A312126307600
160	NXVY4AL00A3121276A7600
161	NXVY4AL00A312125BA7600
162	NXVY4AL00A312127A27600
163	NXVY4AL00A312126B77600
164	NXVY4AL00A312125AB7600
165	NXVY4AL00A312127417600
166	NXVY4AL00A312125E67600
167	NXVY4AL00A3121267C7600
168	NXVY4AL00A31106BDD7600
169	NXVY4AL00A31106C997600
170	NXVY4AL00A31106C907600
171	NXVY4AL00A31106C8B7600
172	NXVY4AL00A31106C5F7600
173	NXVY4AL00A31106B717600
174	NXVY4AL00A31106C037600

Autopista Medellín, KM 3.5  
 Centro metropolitano Of. B29  
 Siberia – Cota

Cra. 16 No. 76 – 31  
 PBX (571) 5520777  
 El lago – Bogotá

Cra. 106 No 15-25, MZ 12  
 Bodega 04 Lote 74 Piso 3  
 Zona Franca – Bogotá

## 4.1. Entradas a almacén:

Fecha de Proceso 14/07/2023 Hora de Proceso 11:07:17	<b>SECCIONAL BARRANQUILLA</b> <b>CONSEJO SUPERIOR DE LA JUDICATURA</b> 800165799,6 <b>ENTRADA DE PRODUCTOS</b>	Página 1 de 1
		
DOCUMENTO O.C. 103556 NIT/NOMBRE 830110570,1 NEX COMPUTER SAS	FECHADOC. 14/07/2023	FECHA 14/07/2023 ORDEN DE COMPRA 0 TIPO ENTRADA ENTRADAS (RECEPCION COMPRAS POR EL NI) NRO ENTRADA 655
CODIGO 224001040 DESCRIPCION COMPUTADOR PORTATIL U MEDIDA UND BODEGA B U-02 . PRINCIPAL CONSEJO SUPERIOR	VE 02 CANT. 174,00	VLR UNIT. 4.467.305,86 VLR TOTAL 777.311.219,64
OBSERVACIONES:		TOTALES: 174,00 777.311.219,64
<small>Se necesitan equipos portátiles, para el acceso, gestión y creación de documentos electrónicos y el acceso a las herramientas tecnológicas para el adecuado funcionamiento de aquellos empleados o funcionarios (PRINCIPALMENTE JUECES Y MAGISTRADOS) de la Rama Judicial que ocupan cargos Directivos o que por sus necesidades de movilidad lo requieran para el ejercicio de sus funciones. Orden de Compra 103556</small>		

  
 Almacenista

5. La ciudad de Medellín fue despachada el día 07-07-2023 bajo el número de guía 014128520587 por la transportadora envía un total de 158 unidades con sus accesorios:

ITEM	SERIAL	ITEM	SERIAL
1	NXVY4AL00A312127A67600	16	NXVY4AL00A312126747600
2	NXVY4AL00A3121272C7600	17	NXVY4AL00A3121273D7600
3	NXVY4AL00A312127A47600	18	NXVY4AL00A312125B77600
4	NXVY4AL00A3121278F7600	19	NXVY4AL00A312126F67600
5	NXVY4AL00A312127B37600	20	NXVY4AL00A312127677600
6	NXVY4AL00A312126E67600	21	NXVY4AL00A312126D37600
7	NXVY4AL00A312126EF7600	22	NXVY4AL00A3121271A7600
8	NXVY4AL00A312127297600	23	NXVY4AL00A3121274A7600
9	NXVY4AL00A3121264E7600	24	NXVY4AL00A312126A47600
10	NXVY4AL00A312126667600	25	NXVY4AL00A312127357600
11	NXVY4AL00A312126907600	26	NXVY4AL00A312127407600
12	NXVY4AL00A312127687600	27	NXVY4AL00A3121258F7600
13	NXVY4AL00A312125B17600	28	NXVY4AL00A312126447600
14	NXVY4AL00A3121276B7600	29	NXVY4AL00A312126617600
15	NXVY4AL00A312126647600	30	NXVY4AL00A312126FD7600
		31	NXVY4AL00A311037A67600

Autopista Medellín, KM 3.5  
 Centro metropolitano Of. B29  
 Siberia – Cota

Cra. 16 No. 76 – 31  
 PBX (571) 5520777  
 El lago – Bogotá

Cra. 106 No 15-25, MZ 12  
 Bodega 04 Lote 74 Piso 3  
 Zona Franca – Bogotá

32	NXVY4AL00A3110319F7600
33	NXVY4AL00A311031777600
34	NXVY4AL00A311037A57600
35	NXVY4AL00A311031DC7600
36	NXVY4AL00A311037947600
37	NXVY4AL00A311031B17600
38	NXVY4AL00A311037A37600
39	NXVY4AL00A311031907600
40	NXVY4AL00A311031727600
41	NXVY4AL00A311037AC7600
42	NXVY4AL00A311037977600
43	NXVY4AL00A3110317D7600
44	NXVY4AL00A3110379B7600
45	NXVY4AL00A311037907600
46	NXVY4AL00A3110317F7600
47	NXVY4AL00A311032937600
48	NXVY4AL00A311037AF7600
49	NXVY4AL00A311031C47600
50	NXVY4AL00A311037B47600
51	NXVY4AL00A3110378D7600
52	NXVY4AL00A311032B87600
53	NXVY4AL00A311037A47600
54	NXVY4AL00A3110379D7600
55	NXVY4AL00A3110379E7600
56	NXVY4AL00A311037A07600
57	NXVY4AL00A311037B37600
58	NXVY4AL00A311037A77600
59	NXVY4AL00A311031F07600
60	NXVY4AL00A311037B27600
61	NXVY4AL00A311031807600
62	NXVY4AL00A311037A87600
63	NXVY4AL00A311037AE7600
64	NXVY4AL00A311032A17600
65	NXVY4AL00A3110379F7600
66	NXVY4AL00A312126B97600
67	NXVY4AL00A3121271B7600
68	NXVY4AL00A312126977600
69	NXVY4AL00A312125DC7600

70	NXVY4AL00A311040467600
71	NXVY4AL00A3121269B7600
72	NXVY4AL00A312127157600
73	NXVY4AL00A312126767600
74	NXVY4AL00A31106CD87600
75	NXVY4AL00A31106AF47600
76	NXVY4AL00A311032067600
77	NXVY4AL00A312125B87600
78	NXVY4AL00A3121273E7600
79	NXVY4AL00A311031977600
80	NXVY4AL00A311031D67600
81	NXVY4AL00A311031C67600
82	NXVY4AL00A311031F57600
83	NXVY4AL00A311031837600
84	NXVY4AL00A311031EC7600
85	NXVY4AL00A311031ED7600
86	NXVY4AL00A311032007600
87	NXVY4AL00A311031BE7600
88	NXVY4AL00A311031CF7600
89	NXVY4AL00A311031A77600
90	NXVY4AL00A311031A87600
91	NXVY4AL00A311031AA7600
92	NXVY4AL00A3110324C7600
93	NXVY4AL00A311031A97600
94	NXVY4AL00A311032127600
95	NXVY4AL00A311032467600
96	NXVY4AL00A311031D37600
97	NXVY4AL00A3110323F7600
98	NXVY4AL00A3110316E7600
99	NXVY4AL00A312125BC7600
100	NXVY4AL00A312127617600
101	NXVY4AL00A311031C07600
102	NXVY4AL00A311031BC7600
103	NXVY4AL00A312127507600
104	NXVY4AL00A312126E57600
105	NXVY4AL00A312126AF7600
106	NXVY4AL00A3121264D7600
107	NXVY4AL00A311031EF7600

Autopista Medellín, KM 3.5  
 Centro metropolitano Of. B29  
 Siberia – Cota

Cra. 16 No. 76 – 31  
 PBX (571) 5520777  
 El lago – Bogotá

Cra. 106 No 15-25, MZ 12  
 Bodega 04 Lote 74 Piso 3  
 Zona Franca – Bogotá

108	NXVY4AL00A311031797600
109	NXVY4AL00A312127527600
110	NXVY4AL00A312126807600
111	NXVY4AL00A312126DF7600
112	NXVY4AL00A312126FA7600
113	NXVY4AL00A312126F87600
114	NXVY4AL00A312126357600
115	NXVY4AL00A312127477600
116	NXVY4AL00A311031C17600
117	NXVY4AL00A311031BD7600
118	NXVY4AL00A3110318E7600
119	NXVY4AL00A311032457600
120	NXVY4AL00A3110323A7600
121	NXVY4AL00A311032357600
122	NXVY4AL00A311037987600
123	NXVY4AL00A311032547600
124	NXVY4AL00A3110324F7600
125	NXVY4AL00A311037927600
126	NXVY4AL00A3110318C7600
127	NXVY4AL00A311031D07600
128	NXVY4AL00A311032BA7600
129	NXVY4AL00A311032AF7600
130	NXVY4AL00A3110379A7600
131	NXVY4AL00A311031A57600
132	NXVY4AL00A311032B07600
133	NXVY4AL00A311032C07600

134	NXVY4AL00A311031E67600
135	NXVY4AL00A311032957600
136	NXVY4AL00A311032A87600
137	NXVY4AL00A311037AD7600
138	NXVY4AL00A311031D97600
139	NXVY4AL00A3110378A7600
140	NXVY4AL00A3110317C7600
141	NXVY4AL00A311031DB7600
142	NXVY4AL00A311031AD7600
143	NXVY4AL00A311032257600
144	NXVY4AL00A311031A47600
145	NXVY4AL00A3110378C7600
146	NXVY4AL00A311031E07600
147	NXVY4AL00A3110325E7600
148	NXVY4AL00A311037A97600
149	NXVY4AL00A311031F97600
150	NXVY4AL00A311031957600
151	NXVY4AL00A311031DD7600
152	NXVY4AL00A311031FF7600
153	NXVY4AL00A3110320F7600
154	NXVY4AL00A311031C57600
155	NXVY4AL00A311031D27600
156	NXVY4AL00A3110378B7600
157	NXVY4AL00A311031FC7600
158	NXVY4AL00A311031787600

5.1. Entradas de almacen:

Autopista Medellín, KM 3.5  
Centro metropolitano Of. B29  
Siberia – Cota

Cra. 16 No. 76 – 31  
PBX (571) 5520777  
El lago – Bogotá

Cra. 106 No 15-25, MZ 12  
Bodega 04 Lote 74 Piso 3  
Zona Franca – Bogotá

**SECCIONAL MEDELLIN**  
**CONSEJO SUPERIOR DE LA JUDICATURA**  
**800165798,9**  
**ENTRADA DE PRODUCTOS**



DOCUMENTO	103556	FECHA DOC.	24/07/2023	FECHA	24/07/2023	ORDEN DE COMPRA	0	TIPO ENTRADA	ENTRADAS (RECEPCION COMPRAS POR EL NI	NRO ENTRADA	712
NIT/ NOMBRE	830110570,1	NEX COMPUTER SAS									
CÓDIGO	224001160	COMPUTADOR PORTATIL ACER INCLUYE COMBO TECLADO MOUSE Y BASE	UND	B U-02 - PRINCIPAL CONSEJO SUPERIOR	02	158,00		4.467.305,86		705.834.325,88	
OBSERVACIONES:									TOTALES:	158,00	705.834.325,88

INGRESO SEGUN ORDEN DE COMPRA NUMERO 103556 DEL NIVEL CENTRAL. SUPERVISOR YUVAN ZAPATA VELASQUEZ.

\_\_\_\_\_  
 Almacenista

6. La ciudad de Armenia fue despachada el día 07-07-2023 bajo el número de guía 0141128531266 por la transportadora envía un total de 48 unidades con sus accesorios:

ITEM	SERIAL
1	NXVY4AL00A3110327E7600
2	NXVY4AL00A311032817600
3	NXVY4AL00A3110322E7600
4	NXVY4AL00A311032857600
5	NXVY4AL00A311031887600
6	NXVY4AL00A311032267600
7	NXVY4AL00A311032047600
8	NXVY4AL00A3110327D7600
9	NXVY4AL00A3110326E7600
10	NXVY4AL00A311032517600
11	NXVY4AL00A3110325A7600
12	NXVY4AL00A3110328B7600
13	NXVY4AL00A3110321B7600
14	NXVY4AL00A311032367600
15	NXVY4AL00A3110325C7600

16	NXVY4AL00A311032687600
17	NXVY4AL00A311031877600
18	NXVY4AL00A3110326F7600
19	NXVY4AL00A3110329B7600
20	NXVY4AL00A311032A47600
21	NXVY4AL00A311032997600
22	NXVY4AL00A311032B37600
23	NXVY4AL00A311032717600
24	NXVY4AL00A311032AA7600
25	NXVY4AL00A311032117600
26	NXVY4AL00A311031B87600
27	NXVY4AL00A31103FEF7600
28	NXVY4AL00A3110328F7600
29	NXVY4AL00A311040937600
30	NXVY4AL00A311032877600
31	NXVY4AL00A311032797600

Autopista Medellín, KM 3.5  
Centro metropolitano Of. B29  
Siberia – Cota

Cra. 16 No. 76 – 31  
PBX (571) 5520777  
El lago – Bogotá

Cra. 106 No 15-25, MZ 12  
Bodega 04 Lote 74 Piso 3  
Zona Franca – Bogotá

32	NXVY4AL00A311032827600
33	NXVY4AL00A311032727600
34	NXVY4AL00A311037B57600
35	NXVY4AL00A311032677600
36	NXVY4AL00A311031CC7600
37	NXVY4AL00A311032787600
38	NXVY4AL00A3110326D7600
39	NXVY4AL00A311032967600
40	NXVY4AL00A3110329A7600

41	NXVY4AL00A311031E37600
42	NXVY4AL00A3110322D7600
43	NXVY4AL00A3110328E7600
44	NXVY4AL00A3110328A7600
45	NXVY4AL00A311032917600
46	NXVY4AL00A3110323C7600
47	NXVY4AL00A311032587600
48	NXVY4AL00A311031F67600

### 6.1. Entradas de almacén:

DOCUMENTO	FECHA DOC.	FECHA	ORDEN DE COMPRA	TIPO ENTRADA	NRO ENTRADA		
811	25/07/2023	25/07/2023	0	ENTRADAS (RECEPCION COMPRAS POR EL NI	811		
<p style="font-size: small;">NIT/ NOMBRE: 830110570,1 NEX COMPUTER SAS</p>							
CODIGO	DESCRIPCION	U MEDIDA	BODEGA	UE	CANT.	VLR UNIT.	VLR TOTAL
224001160	COMPUTADOR PORTATIL ACER INCLUYE COMBO TECLADO MOUSE Y BASE	UND	B U-08. PRINCIPAL TRIBUNALES Y JUZGAD	08	48,00	4.467.305,86	214.430.681,28
OBSERVACIONES:				TOTALES:		48,00	214.430.681,28

Orden de Compra 103556 - Equipos portátiles para el acceso, gestión y creación de documentos electrónicos y el acceso a las herramientas tecnológicas para JUECES Y MAGISTRADOS - Con base en el RP No: 263822 del 30/12/2022 - NEX COMPUTER S.A.S. - Proforma 988 del 05/07/2023 - Supervisor Ing. Yivara da Jesus Zapata Velasquez (DEAJ)

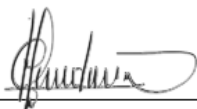
  
 \_\_\_\_\_  
 Almacenista

7. La ciudad de Cúcuta fue despachada el día 07-07-2023 bajo el número de guía 014128529606 por la transportadora envía un total de 89 unidades con sus accesorios:

ITEM	SERIAL
1	NXVY4AL00A312126917600
2	NXVY4AL00A3121266F7600
3	NXVY4AL00A312126FB7600
4	NXVY4AL00A312126A07600

5	NXVY4AL00A312126AD7600
6	NXVY4AL00A312126BE7600
7	NXVY4AL00A3110405D7600
8	NXVY4AL00A311040557600
9	NXVY4AL00A3121270D7600

Autopista Medellín, KM 3.5  
 Centro metropolitano Of. B29  
 Siberia – Cota

Cra. 16 No. 76 – 31  
 PBX (571) 5520777  
 El lago – Bogotá

Cra. 106 No 15-25, MZ 12  
 Bodega 04 Lote 74 Piso 3  
 Zona Franca – Bogotá

10	NXVY4AL00A312127057600
11	NXVY4AL00A312126967600
12	NXVY4AL00A3121268F7600
13	NXVY4AL00A3121266C7600
14	NXVY4AL00A312126927600
15	NXVY4AL00A312127997600
16	NXVY4AL00A3121268A7600
17	NXVY4AL00A312127517600
18	NXVY4AL00A312125997600
19	NXVY4AL00A3121259D7600
20	NXVY4AL00A31106BC57600
21	NXVY4AL00A31106C2F7600
22	NXVY4AL00A31106CC27600
23	NXVY4AL00A31106CBA7600
24	NXVY4AL00A31106C397600
25	NXVY4AL00A312126B27600
26	NXVY4AL00A312127047600
27	NXVY4AL00A312126577600
28	NXVY4AL00A312126857600
29	NXVY4AL00A31103FFF7600
30	NXVY4AL00A31106BA27600
31	NXVY4AL00A31106D047600
32	NXVY4AL00A31106CFB7600
33	NXVY4AL00A312126787600
34	NXVY4AL00A312126B57600
35	NXVY4AL00A31106D027600
36	NXVY4AL00A31106B967600
37	NXVY4AL00A31103FE77600
38	NXVY4AL00A3110318D7600
39	NXVY4AL00A312127A17600
40	NXVY4AL00A31106B567600
41	NXVY4AL00A311040807600
42	NXVY4AL00A31106C747600
43	NXVY4AL00A31106C137600
44	NXVY4AL00A311031E17600
45	NXVY4AL00A31106CD67600
46	NXVY4AL00A3121272D7600
47	NXVY4AL00A312126DE7600

48	NXVY4AL00A3121264F7600
49	NXVY4AL00A3121262F7600
50	NXVY4AL00A312126B07600
51	NXVY4AL00A312126377600
52	NXVY4AL00A312125D17600
53	NXVY4AL00A3121276E7600
54	NXVY4AL00A312125A07600
55	NXVY4AL00A312127987600
56	NXVY4AL00A312125DF7600
57	NXVY4AL00A312125B57600
58	NXVY4AL00A312125A87600
59	NXVY4AL00A312125947600
60	NXVY4AL00A312126407600
61	NXVY4AL00A312126397600
62	NXVY4AL00A31106CBB7600
63	NXVY4AL00A31106C157600
64	NXVY4AL00A31106BB27600
65	NXVY4AL00A31106C8A7600
66	NXVY4AL00A31106C347600
67	NXVY4AL00A311037AA7600
68	NXVY4AL00A31106D017600
69	NXVY4AL00A31106CEC7600
70	NXVY4AL00A311032B57600
71	NXVY4AL00A31106C6D7600
72	NXVY4AL00A31106D067600
73	NXVY4AL00A312126847600
74	NXVY4AL00A3121273C7600
75	NXVY4AL00A312126CA7600
76	NXVY4AL00A311040547600
77	NXVY4AL00A3110409A7600
78	NXVY4AL00A311040487600
79	NXVY4AL00A311040727600
80	NXVY4AL00A3110406D7600
81	NXVY4AL00A312127597600
82	NXVY4AL00A3121267F7600
83	NXVY4AL00A311032BF7600
84	NXVY4AL00A311040817600
85	NXVY4AL00A311040267600

Autopista Medellín, KM 3.5  
 Centro metropolitano Of. B29  
 Siberia – Cota

Cra. 16 No. 76 – 31  
 PBX (571) 5520777  
 El lago – Bogotá

Cra. 106 No 15-25, MZ 12  
 Bodega 04 Lote 74 Piso 3  
 Zona Franca – Bogotá



86	NXVY4AL00A3110405A7600
87	NXVY4AL00A311032297600

88	NXVY4AL00A31106BFB7600
89	NXVY4AL00A31106CC17600

## 7.1. Entrada de almacén:

Fecha de Proceso 18/07/2023  
Hora de Proceso 10:31:47

SECCIONAL CUCUTA  
SECCIONAL CUCUTA  
800165874  
ENTRADA DE PRODUCTOS

Página 1 de 1



DOCUMENTO	PREFAC-996	FECHA DOC.	18/07/2023	FECHA	ORDEN DE COMPRA	TIPO ENTRADA	NRO ENTRADA
NTI/ NOMBRE	830110570.1	NEX COMPUTER SAS		18/07/2023	0	ENTRADAS (RECEPCION COMPRAS POR EL NI	932
CODIGO	DESCRIPCION	U MEDIDA	BODEGA	UE	CANT.	VLR UNIT.	VLR TOTAL
224001040	COMPUTADOR PORTATIL	UND	B U-02. PRINCIPAL CONSEJO SUPERIOR	02	89,00	4.467.305,86	397.590.221,54
OBSERVACIONES:						TOTALES:	89,00 397.590.221,54

SE HACE EL INGRESO DE 89 COMPUTADORES PORTATILES SEGUN ORDEN DE COMPRA DE NIVEL CENTRAL 103556

*John Garcia*

Almacenista

8. La ciudad de Ibagué fue despachada el día 07-07-2023 bajo el número de guía 014128521953 por la transportadora envía un total de 93 unidades con sus accesorios

ITEM	SERIAL
1	NXVY4AL00A3121258D7600
2	NXVY4AL00A3121265F7600
3	NXVY4AL00A312125B27600
4	NXVY4AL00A3121271C7600
5	NXVY4AL00A312126E87600
6	NXVY4AL00A312126467600
7	NXVY4AL00A312126297600
8	NXVY4AL00A312126507600
9	NXVY4AL00A312126367600
10	NXVY4AL00A312127267600
11	NXVY4AL00A312125D47600

12	NXVY4AL00A312126E77600
13	NXVY4AL00A312126C77600
14	NXVY4AL00A312126C67600
15	NXVY4AL00A3121276F7600
16	NXVY4AL00A312126F27600
17	NXVY4AL00A312127AC7600
18	NXVY4AL00A3121266D7600
19	NXVY4AL00A312125F07600
20	NXVY4AL00A3121262A7600
21	NXVY4AL00A312127177600
22	NXVY4AL00A3121261E7600
23	NXVY4AL00A312125AD7600

Autopista Medellín, KM 3.5  
Centro metropolitano Of. B29  
Siberia – Cota

Cra. 16 No. 76 – 31  
PBX (571) 5520777  
El lago – Bogotá

Cra. 106 No 15-25, MZ 12  
Bodega 04 Lote 74 Piso 3  
Zona Franca – Bogotá

24	NXVY4AL00A312126D77600
25	NXVY4AL00A3121263B7600
26	NXVY4AL00A312125E47600
27	NXVY4AL00A312126FE7600
28	NXVY4AL00A312125CD7600
29	NXVY4AL00A312126C27600
30	NXVY4AL00A312125A97600
31	NXVY4AL00A312125AA7600
32	NXVY4AL00A3121259C7600
33	NXVY4AL00A3121258B7600
34	NXVY4AL00A312126697600
35	NXVY4AL00A312127347600
36	NXVY4AL00A312125B67600
37	NXVY4AL00A3121279E7600
38	NXVY4AL00A312127457600
39	NXVY4AL00A312127497600
40	NXVY4AL00A312127327600
41	NXVY4AL00A3121274C7600
42	NXVY4AL00A312126AC7600
43	NXVY4AL00A312126A67600
44	NXVY4AL00A312126C47600
45	NXVY4AL00A312127667600
46	NXVY4AL00A3121275C7600
47	NXVY4AL00A312127397600
48	NXVY4AL00A312127447600
49	NXVY4AL00A312127607600
50	NXVY4AL00A312127387600
51	NXVY4AL00A3121265C7600
52	NXVY4AL00A312126DD7600
53	NXVY4AL00A312126FF7600
54	NXVY4AL00A312126EC7600
55	NXVY4AL00A312127627600
56	NXVY4AL00A312127437600
57	NXVY4AL00A3121278A7600
58	NXVY4AL00A312127557600

59	NXVY4AL00A3121267A7600
60	NXVY4AL00A3121275F7600
61	NXVY4AL00A3121279B7600
62	NXVY4AL00A312127977600
63	NXVY4AL00A312125A57600
64	NXVY4AL00A312126947600
65	NXVY4AL00A312126B37600
66	NXVY4AL00A3121279A7600
67	NXVY4AL00A3121267E7600
68	NXVY4AL00A3121267D7600
69	NXVY4AL00A3121278B7600
70	NXVY4AL00A3121268D7600
71	NXVY4AL00A312127947600
72	NXVY4AL00A312127197600
73	NXVY4AL00A312127187600
74	NXVY4AL00A312126937600
75	NXVY4AL00A312127537600
76	NXVY4AL00A312127707600
77	NXVY4AL00A312126E37600
78	NXVY4AL00A312127A37600
79	NXVY4AL00A3121279D7600
80	NXVY4AL00A312127A07600
81	NXVY4AL00A312127A57600
82	NXVY4AL00A312127807600
83	NXVY4AL00A312127657600
84	NXVY4AL00A312126EE7600
85	NXVY4AL00A3121268B7600
86	NXVY4AL00A3121271E7600
87	NXVY4AL00A312127067600
88	NXVY4AL00A312127637600
89	NXVY4AL00A3121273F7600
90	NXVY4AL00A312126B17600
91	NXVY4AL00A312126DA7600
92	NXVY4AL00A312127547600
93	NXVY4AL00A312126067600

Autopista Medellín, KM 3.5  
 Centro metropolitano Of. B29  
 Siberia – Cota

Cra. 16 No. 76 – 31  
 PBX (571) 5520777  
 El lago – Bogotá

Cra. 106 No 15-25, MZ 12  
 Bodega 04 Lote 74 Piso 3  
 Zona Franca – Bogotá

## 8.1. Entrada de almacén:

Fecha de Proceso 18/07/2023 Hora de Proceso 11:41:25	<b>SECCIONAL IBAGUE</b> <b>CONSEJO SUPERIOR DE LA JUDICATURA</b> 800165945,5 <b>ENTRADA DE PRODUCTOS</b>	Pagina 1 de 1																														
																																
<table border="1" style="width: 100%; border-collapse: collapse;"> <tr> <td style="width: 30%;">DOCUMENTO 995</td> <td style="width: 20%;">FECHA DOC: 18/07/2023</td> <td style="width: 10%;">FECHA 18/07/2023</td> <td style="width: 10%;">ORDEN DE COMPRA 0</td> <td style="width: 20%;">TIPO ENTRADA ENTRADAS (RECEPCION COMPRAS POR EL N°</td> <td style="width: 10%;">NRO ENTRADA 694</td> </tr> <tr> <td>NIT/NOMBRE 830110570,1</td> <td>NEX COMPUTER SAS</td> <td colspan="4"></td> </tr> <tr> <td>CODIGO 224001160</td> <td>DESCRIPCION COMPUTADOR PORTATIL ACER INCLUYE COMBO TECLADO MOUSE Y BASE</td> <td>UMEDIDA UND</td> <td>BODEGA B U-02 - PRINCIPAL CONSEJO SUPERIOR</td> <td>UE 02</td> <td>CANT. 93,00</td> </tr> <tr> <td colspan="4"></td> <td>VLR UNIT. 4.467.305,87</td> <td>VLR TOTAL 415.459.445,91</td> </tr> <tr> <td colspan="4">OBSERVACIONES:</td> <td>TOTALES:</td> <td>93,00 415.459.445,91</td> </tr> </table>			DOCUMENTO 995	FECHA DOC: 18/07/2023	FECHA 18/07/2023	ORDEN DE COMPRA 0	TIPO ENTRADA ENTRADAS (RECEPCION COMPRAS POR EL N°	NRO ENTRADA 694	NIT/NOMBRE 830110570,1	NEX COMPUTER SAS					CODIGO 224001160	DESCRIPCION COMPUTADOR PORTATIL ACER INCLUYE COMBO TECLADO MOUSE Y BASE	UMEDIDA UND	BODEGA B U-02 - PRINCIPAL CONSEJO SUPERIOR	UE 02	CANT. 93,00					VLR UNIT. 4.467.305,87	VLR TOTAL 415.459.445,91	OBSERVACIONES:				TOTALES:	93,00 415.459.445,91
DOCUMENTO 995	FECHA DOC: 18/07/2023	FECHA 18/07/2023	ORDEN DE COMPRA 0	TIPO ENTRADA ENTRADAS (RECEPCION COMPRAS POR EL N°	NRO ENTRADA 694																											
NIT/NOMBRE 830110570,1	NEX COMPUTER SAS																															
CODIGO 224001160	DESCRIPCION COMPUTADOR PORTATIL ACER INCLUYE COMBO TECLADO MOUSE Y BASE	UMEDIDA UND	BODEGA B U-02 - PRINCIPAL CONSEJO SUPERIOR	UE 02	CANT. 93,00																											
				VLR UNIT. 4.467.305,87	VLR TOTAL 415.459.445,91																											
OBSERVACIONES:				TOTALES:	93,00 415.459.445,91																											
NIVEL CENTRAL OC 103556, PORTATIL MARCA ACER. SUPERVISOR NO YUAN DE JESUS ZAPATA.																																

  
 \_\_\_\_\_  
 Almacenista

9. La ciudad de Bucaramanga fue despachada el día 07-07-2023 bajo el número de guía 014128680865 por la transportadora envía un total de 146 unidades con sus accesorios:

ITEM	SERIAL	ITEM	SERIAL
1	NXVY4AL00A311032AB7600	13	NXVY4AL00A311031E27600
2	NXVY4AL00A312126657600	14	NXVY4AL00A3110320B7600
3	NXVY4AL00A311040647600	15	NXVY4AL00A311031D87600
4	NXVY4AL00A312126987600	16	NXVY4AL00A311031AC7600
5	NXVY4AL00A312126BC7600	17	NXVY4AL00A311031EB7600
6	NXVY4AL00A312127037600	18	NXVY4AL00A311032337600
7	NXVY4AL00A3110321A7600	19	NXVY4AL00A311032397600
8	NXVY4AL00A311031CE7600	20	NXVY4AL00A311037B07600
9	NXVY4AL00A311032437600	21	NXVY4AL00A311031A37600
10	NXVY4AL00A3110322C7600	22	NXVY4AL00A311032887600
11	NXVY4AL00A311032BD7600	23	NXVY4AL00A311031B47600
12	NXVY4AL00A311031F17600	24	NXVY4AL00A3110319C7600
		25	NXVY4AL00A311031F47600

Autopista Medellín, KM 3.5  
 Centro metropolitano Of. B29  
 Siberia – Cota

Cra. 16 No. 76 – 31  
 PBX (571) 5520777  
 El lago – Bogotá

Cra. 106 No 15-25, MZ 12  
 Bodega 04 Lote 74 Piso 3  
 Zona Franca – Bogotá

26	NXVY4AL00A311031A27600	64	NXVY4AL00A311031A17600
27	NXVY4AL00A311031CA7600	65	NXVY4AL00A311031E87600
28	NXVY4AL00A311032947600	66	NXVY4AL00A311031AB7600
29	NXVY4AL00A3110320E7600	67	NXVY4AL00A3110324D7600
30	NXVY4AL00A311032B77600	68	NXVY4AL00A311032527600
31	NXVY4AL00A311031FA7600	69	NXVY4AL00A311032637600
32	NXVY4AL00A311032347600	70	NXVY4AL00A311031707600
33	NXVY4AL00A3110327A7600	71	NXVY4AL00A311031997600
34	NXVY4AL00A311032497600	72	NXVY4AL00A3110325F7600
35	NXVY4AL00A311032647600	73	NXVY4AL00A311031B07600
36	NXVY4AL00A311032107600	74	NXVY4AL00A311031EE7600
37	NXVY4AL00A311032417600	75	NXVY4AL00A3110321E7600
38	NXVY4AL00A311031947600	76	NXVY4AL00A3110379C7600
39	NXVY4AL00A311031B27600	77	NXVY4AL00A311037967600
40	NXVY4AL00A311032197600	78	NXVY4AL00A311032187600
41	NXVY4AL00A3110316F7600	79	NXVY4AL00A311031FD7600
42	NXVY4AL00A311037B17600	80	NXVY4AL00A311031897600
43	NXVY4AL00A3110323D7600	81	NXVY4AL00A311031FB7600
44	NXVY4AL00A3110318F7600	82	NXVY4AL00A311031817600
45	NXVY4AL00A3110320A7600	83	NXVY4AL00A311032287600
46	NXVY4AL00A311032217600	84	NXVY4AL00A3110321F7600
47	NXVY4AL00A311031917600	85	NXVY4AL00A311031D57600
48	NXVY4AL00A311031DE7600	86	NXVY4AL00A311031BF7600
49	NXVY4AL00A3110321D7600	87	NXVY4AL00A311031D77600
50	NXVY4AL00A311031D17600	88	NXVY4AL00A311031F27600
51	NXVY4AL00A311032407600	89	NXVY4AL00A311032167600
52	NXVY4AL00A311031FE7600	90	NXVY4AL00A311032087600
53	NXVY4AL00A311031E47600	91	NXVY4AL00A311031E57600
54	NXVY4AL00A311032BB7600	92	NXVY4AL00A311031AF7600
55	NXVY4AL00A311032317600	93	NXVY4AL00A311031F37600
56	NXVY4AL00A311031A67600	94	NXVY4AL00A311032BC7600
57	NXVY4AL00A311031937600	95	NXVY4AL00A3110326C7600
58	NXVY4AL00A311031767600	96	NXVY4AL00A311032567600
59	NXVY4AL00A3110319D7600	97	NXVY4AL00A311032627600
60	NXVY4AL00A311032027600	98	NXVY4AL00A3110318B7600
61	NXVY4AL00A311031B57600	99	NXVY4AL00A311032077600
62	NXVY4AL00A311031BA7600	100	NXVY4AL00A311031927600
63	NXVY4AL00A311031857600	101	NXVY4AL00A3110378E7600

Autopista Medellín, KM 3.5  
 Centro metropolitano Of. B29  
 Siberia – Cota

Cra. 16 No. 76 – 31  
 PBX (571) 5520777  
 El lago – Bogotá

Cra. 106 No 15-25, MZ 12  
 Bodega 04 Lote 74 Piso 3  
 Zona Franca – Bogotá

102	NXVY4AL00A3110323E7600	125	NXVY4AL00A31106C9D7600
103	NXVY4AL00A311032697600	126	NXVY4AL00A31106C817600
104	NXVY4AL00A3110326A7600	127	NXVY4AL00A311040007600
105	NXVY4AL00A3110325B7600	128	NXVY4AL00A31106CBD7600
106	NXVY4AL00A311032487600	129	NXVY4AL00A31106C717600
107	NXVY4AL00A3110322B7600	130	NXVY4AL00A31106CED7600
108	NXVY4AL00A311032277600	131	NXVY4AL00A31106CEF7600
109	NXVY4AL00A31106CD07600	132	NXVY4AL00A311037957600
110	NXVY4AL00A31106D117600	133	NXVY4AL00A311032157600
111	NXVY4AL00A31106C127600	134	NXVY4AL00A31106CDA7600
112	NXVY4AL00A31106CA77600	135	NXVY4AL00A31106CA37600
113	NXVY4AL00A31106C687600	136	NXVY4AL00A31106C5E7600
114	NXVY4AL00A31106C627600	137	NXVY4AL00A31106BEB7600
115	NXVY4AL00A31106CD77600	138	NXVY4AL00A311031DA7600
116	NXVY4AL00A31106C787600	139	NXVY4AL00A31106CCD7600
117	NXVY4AL00A31106CCE7600	140	NXVY4AL00A31106CEB7600
118	NXVY4AL00A31106CCC7600	141	NXVY4AL00A31106CCF7600
119	NXVY4AL00A31106CF77600	142	NXVY4AL00A31106CE97600
120	NXVY4AL00A31106AEB7600	143	NXVY4AL00A31106CC67600
121	NXVY4AL00A31106C3B7600	144	NXVY4AL00A311032757600
122	NXVY4AL00A311032AC7600	145	NXVY4AL00A31106CC87600
123	NXVY4AL00A31106CB37600	146	NXVY4AL00A31106C807600
124	NXVY4AL00A31106CA27600		

9.1. Entrada de almacén:

Autopista Medellín, KM 3.5  
Centro metropolitano Of. B29  
Siberia – Cota

Cra. 16 No. 76 – 31  
PBX (571) 5520777  
El lago – Bogotá

Cra. 106 No 15-25, MZ 12  
Bodega 04 Lote 74 Piso 3  
Zona Franca – Bogotá

Fecha de Proceso 18/07/2023  
 Hora de Proceso 17:22:12

**SECCIONAL BUCARAMANGA**  
**CONSEJO SUPERIOR DE LA JUDICATURA**  
 800165941,6  
**ENTRADA DE PRODUCTOS**

Página 1 de 1



DOCUMENTO O.C. 103556	FECHA DOC. 18/07/2023	FECHA 18/07/2023	ORDEN DE COMPRA 0	TIPO ENTRADA ENTRADAS (RECEPCION COMPRAS POR EL NI	NRO ENTRADA 973
NIT/ NOMBRE 830110370,1 NEX COMPUTER SAS					
CODIGO 224001160	DESCRIPCION COMPUTADOR PORTATIL ACER INCLUYE COMBO TECLADO MOUSE Y BASE	U.MEDIDA UND	BODEGA B U-02 - PRINCIPAL CONSEJO SUPERIOR	UE 02	CANT. 145,00
				VLR UNIT. 4.467.305,86	VLR TOTAL 647.759.349,70
OBSERVACIONES:				TOTALES:	145,00 647.759.349,70

SE INGRESAN EQUIPOS PORTATILES PARA JUECES Y MAGISTRADOS. O.C. 103556 DEL 29 DE DICIEMBRE DE 2022 Y PREFACTURA No. 990

N. J. Rivera

Almacenista

10. La ciudad de Cartagena fue despachada el día 10-07-2023 bajo el número de guía 014128613790 por la transportadora envía un total de 114 unidades con sus accesorios:

ITEM	SERIAL	ITEM	SERIAL
1	NXVY4AL00A311040617600	17	NXVY4AL00A3110409B7600
2	NXVY4AL00A311031747600	18	NXVY4AL00A3110406E7600
3	NXVY4AL00A311040127600	19	NXVY4AL00A311040377600
4	NXVY4AL00A31103FFA7600	20	NXVY4AL00A3110400F7600
5	NXVY4AL00A311040907600	21	NXVY4AL00A311040477600
6	NXVY4AL00A311040387600	22	NXVY4AL00A3110402C7600
7	NXVY4AL00A311040447600	23	NXVY4AL00A311040347600
8	NXVY4AL00A3110405E7600	24	NXVY4AL00A311040287600
9	NXVY4AL00A311037937600	25	NXVY4AL00A311040747600
10	NXVY4AL00A311040297600	26	NXVY4AL00A3110404C7600
11	NXVY4AL00A3110407A7600	27	NXVY4AL00A311040147600
12	NXVY4AL00A3110409C7600	28	NXVY4AL00A311040037600
13	NXVY4AL00A31103FCB7600	29	NXVY4AL00A311040877600
14	NXVY4AL00A3110401B7600	30	NXVY4AL00A311040237600
15	NXVY4AL00A311040197600	31	NXVY4AL00A3110316D7600
16	NXVY4AL00A31103FF17600	32	NXVY4AL00A311031A07600
		33	NXVY4AL00A3110408D7600

Autopista Medellín, KM 3.5  
 Centro metropolitano Of. B29  
 Siberia – Cota

Cra. 16 No. 76 – 31  
 PBX (571) 5520777  
 El lago – Bogotá

Cra. 106 No 15-25, MZ 12  
 Bodega 04 Lote 74 Piso 3  
 Zona Franca – Bogotá

34	NXVY4AL00A3110401E7600	72	NXVY4AL00A311040117600
35	NXVY4AL00A311040917600	73	NXVY4AL00A311040987600
36	NXVY4AL00A3110401F7600	74	NXVY4AL00A311040497600
37	NXVY4AL00A31103FCD7600	75	NXVY4AL00A311040857600
38	NXVY4AL00A311040847600	76	NXVY4AL00A311040587600
39	NXVY4AL00A311040227600	77	NXVY4AL00A311040977600
40	NXVY4AL00A311040777600	78	NXVY4AL00A311040107600
41	NXVY4AL00A3110404D7600	79	NXVY4AL00A311040457600
42	NXVY4AL00A311040417600	80	NXVY4AL00A311040307600
43	NXVY4AL00A311040897600	81	NXVY4AL00A31106CAD7600
44	NXVY4AL00A3110406A7600	82	NXVY4AL00A31106C8F7600
45	NXVY4AL00A311040177600	83	NXVY4AL00A31106C5D7600
46	NXVY4AL00A3110408F7600	84	NXVY4AL00A31106C917600
47	NXVY4AL00A311040797600	85	NXVY4AL00A31106CD37600
48	NXVY4AL00A311040867600	86	NXVY4AL00A31106C0A7600
49	NXVY4AL00A311040257600	87	NXVY4AL00A31106CA67600
50	NXVY4AL00A311040277600	88	NXVY4AL00A314082CE7600
51	NXVY4AL00A3110407E7600	89	NXVY4AL00A314082DB7600
52	NXVY4AL00A311040A07600	90	NXVY4AL00A314082DE7600
53	NXVY4AL00A3110408C7600	91	NXVY4AL00A314082D47600
54	NXVY4AL00A311031E97600	92	NXVY4AL00A314082D57600
55	NXVY4AL00A31103FF97600	93	NXVY4AL00A314082D27600
56	NXVY4AL00A311040A17600	94	NXVY4AL00A314082D37600
57	NXVY4AL00A311040167600	95	NXVY4AL00A314082DD7600
58	NXVY4AL00A3110317A7600	96	NXVY4AL00A314082CF7600
59	NXVY4AL00A311031987600	97	NXVY4AL00A314082D87600
60	NXVY4AL00A311040637600	98	NXVY4AL00A31106C9A7600
61	NXVY4AL00A31103FFE7600	99	NXVY4AL00A31106CFA7600
62	NXVY4AL00A311032097600	100	NXVY4AL00A31106C387600
63	NXVY4AL00A311032057600	101	NXVY4AL00A31106C6E7600
64	NXVY4AL00A3110325D7600	102	NXVY4AL00A31106D127600
65	NXVY4AL00A311040947600	103	NXVY4AL00A31106B3F7600
66	NXVY4AL00A311040187600	104	NXVY4AL00A31106D107600
67	NXVY4AL00A311040397600	105	NXVY4AL00A3110407D7600
68	NXVY4AL00A3110407B7600	106	NXVY4AL00A314082D07600
69	NXVY4AL00A3110406F7600	107	NXVY4AL00A314082CD7600
70	NXVY4AL00A311040247600	108	NXVY4AL00A314082DC7600
71	NXVY4AL00A311040017600	109	NXVY4AL00A314082D97600

Autopista Medellín, KM 3.5  
 Centro metropolitano Of. B29  
 Siberia – Cota

Cra. 16 No. 76 – 31  
 PBX (571) 5520777  
 El lago – Bogotá

Cra. 106 No 15-25, MZ 12  
 Bodega 04 Lote 74 Piso 3  
 Zona Franca – Bogotá

110	NXVY4AL00A314082D17600	113	NXVY4AL00A314082E17600
111	NXVY4AL00A314082E07600	114	NXVY4AL00A314082DA7600
112	NXVY4AL00A314082DF7600		

### 10.1. Entrada de almacén:

<i>Fecha de Proceso 21/07/2023</i> <i>Hora de Proceso 14:19:19</i>	<b>SECCIONAL CARTAGENA</b> <b>CONSEJO SUPERIOR DE LA JUDICATURA</b> 800165831,4 <b>ENTRADA DE PRODUCTOS</b>	<i>Página 1 de 1</i>					
							
DOCUMENTO OC 103556	FECHA DOC. 17/07/2023	FECHA 17/07/2023					
NIT/ NOMBRE 830110570,1 NEX COMPUTER SAS	ORDEN DE COMPRA 0	TIPO ENTRADA ENTRADAS (RECEPCION COMPRAS POR EL NIT)					
		NEO ENTRADA <b>1125</b>					
<b>CODIGO</b>	<b>DESCRIPCION</b>	<b>UMEDIDA</b>	<b>BODEGA</b>	<b>UE</b>	<b>CANT.</b>	<b>VLR UNIT.</b>	<b>VLR TOTAL</b>
224001160	COMPUTADOR PORTATIL ACER INCLUYE COMBO TECLADO MOUSE Y BASE	UND	B U-02. PRINCIPAL CONSEJO SUPERIOR	02	114,00	4.467.305,86	509.272.868,04
OBSERVACIONES:						<b>TOTALES:</b>	<b>114,00 509.272.868,04</b>
OC 103556							



Almacenista

11. La ciudad de Manizales fue despachada el día 12-07-2023 bajo el número de guía 014128689270 por la transportadora envía un total de 74 unidades con sus accesorios:

<b>ITEM</b>	<b>SERIAL</b>	11	NXVY3AL001241038AA7600
1	NXVY3AL001241038A77600	12	NXVY3AL00124203AD27600
2	NXVY3AL00124203B197600	13	NXVY3AL00124203ABD7600
3	NXVY3AL00124203B597600	14	NXVY3AL00124203B7D7600
4	NXVY3AL00124203AFD7600	15	NXVY3AL00124203B757600
5	NXVY3AL00124203B4C7600	16	NXVY3AL00124203B007600
6	NXVY3AL00124203B647600	17	NXVY4AL00A31106CE87600
7	NXVY3AL00124203B2B7600	18	NXVY4AL00A31106CF47600
8	NXVY3AL00124203ABF7600	19	NXVY4AL00A31106CBE7600
9	NXVY3AL00124203AC67600	20	NXVY4AL00A31106CE07600
10	NXVY3AL00124203B0D7600	21	NXVY4AL00A31106C7F7600

Autopista Medellín, KM 3.5  
Centro metropolitano Of. B29  
Siberia – Cota

Cra. 16 No. 76 – 31  
PBX (571) 5520777  
El lago – Bogotá

Cra. 106 No 15-25, MZ 12  
Bodega 04 Lote 74 Piso 3  
Zona Franca – Bogotá



22	NXVY4AL00A31106CD97600	49	NXVY4AL00A31106C737600
23	NXVY4AL00A311037A27600	50	NXVY4AL00A31106C237600
24	NXVY4AL00A311040757600	51	NXVY4AL00A311040767600
25	NXVY4AL00A31106CC37600	52	NXVY4AL00A31106C7B7600
26	NXVY4AL00A31106CB17600	53	NXVY4AL00A31106CA87600
27	NXVY4AL00A31106CCA7600	54	NXVY4AL00A31106C7E7600
28	NXVY4AL00A31106CE77600	55	NXVY4AL00A31106CAC7600
29	NXVY4AL00A311031867600	56	NXVY4AL00A31106CDE7600
30	NXVY4AL00A31106CF17600	57	NXVY4AL00A31106CDB7600
31	NXVY4AL00A31106CB97600	58	NXVY4AL00A31106C707600
32	NXVY4AL00A31106CE37600	59	NXVY4AL00A31106CB27600
33	NXVY4AL00A31106C7A7600	60	NXVY4AL00A31106C847600
34	NXVY4AL00A31106C7D7600	61	NXVY4AL00A31106C757600
35	NXVY4AL00A31106C727600	62	NXVY4AL00A31106CAF7600
36	NXVY4AL00A31106CA57600	63	NXVY4AL00A31106CA97600
37	NXVY4AL00A31106CC57600	64	NXVY4AL00A31106C477600
38	NXVY4AL00A31106CAE7600	65	NXVY4AL00A311031B77600
39	NXVY4AL00A31106C067600	66	NXVY4AL00A31106CC97600
40	NXVY4AL00A31106CF07600	67	NXVY4AL00A31106BDE7600
41	NXVY4AL00A31106CBC7600	68	NXVY4AL00A31106CB47600
42	NXVY4AL00A31106C767600	69	NXVY4AL00A31106CB07600
43	NXVY4AL00A311040687600	70	NXVY4AL00A31106D097600
44	NXVY4AL00A31106CE17600	71	NXVY4AL00A31106BFE7600
45	NXVY4AL00A31106CDC7600	72	NXVY4AL00A31106CD57600
46	NXVY4AL00A3110400E7600	73	NXVY4AL00A31106BDC7600
47	NXVY4AL00A31106C337600	74	NXVY4AL00A31106C777600
48	NXVY4AL00A31106C487600		

11.1. Entradas de almacén:

Fecha de Proceso 17/07/2023  
Hora de Proceso 16:04:08

SECCIONAL MANIZALES  
CONSEJO SUPERIOR DE LA JUDICATURA  
800165850,4  
ENTRADA DE PRODUCTOS

Página 1 de 1



DOCUMENTO	OC-103556	FECHA DOC.	17/07/2023	FECHA	ORDEN DE COMPRA	TIPO ENTRADA	NRO ENTRADA
NIT/NOMBRE	830110570.1 NEX COMPUTER SAS			17/07/2023	0	ENTRADAS (RECEPCION COMPRAS POR EL NI	712
CODIGO	DESCRIPCION	U MEDIDA	BODEGA	VE	CANT.	VLR UNIT.	VLR TOTAL
234001160	COMPUTADOR PORTATIL ACER INCLUYE COMBO TECLADO MOUSE Y BASE	UND	B U-08. PRINCIPAL TRIBUNALES Y JUZGAD	08	74,00	4.467.305,86	330.580.633,64
OBSERVACIONES:						TOTALES:	74,00 330.580.633,64

ENTRADA 74 EQUIPOS PORTATILES MARCA ACER SEGUN ORDEN DE COMPRA DEL NIVEL CENTRAL OC-103556 DEL 29 DE DICIEMBRE DE 2022, EQUIPOS RECIBIDOS EL DIA VIERNES 14 DE JULIO DE 2023

Al  
Ce  
Sit

Almacenista

12. La ciudad de Villavicencio fue despachada el día 14-07-2023 bajo el número de guía 0104128743067 por la transportadora envía un total de 73 unidades con sus accesorios:

ITEM	SERIAL
1	NXVY4AL00A31106C1D7600
2	NXVY4AL00A31106C4A7600
3	NXVY4AL00A31106C3C7600
4	NXVY4AL00A31106C377600
5	NXVY4AL00A31106C367600
6	NXVY4AL00A31106C3F7600
7	NXVY4AL00A31106D157600
8	NXVY4AL00A31106C317600
9	NXVY4AL00A31106C167600
10	NXVY4AL00A31106C9B7600
11	NXVY4AL00A31106CD27600
12	NXVY4AL00A31106D187600
13	NXVY4AL00A31106CF27600
14	NXVY4AL00A31106CF97600
15	NXVY4AL00A31106CE67600
16	NXVY4AL00A31106CC07600
17	NXVY4AL00A31106C1F7600
18	NXVY4AL00A31106C8C7600
19	NXVY4AL00A31106CE47600
20	NXVY4AL00A31106D0C7600
21	NXVY4AL00A3110403B7600
22	NXVY4AL00A31106B9F7600
23	NXVY4AL00A31106C6B7600
24	NXVY4AL00A31106C617600
25	NXVY4AL00A311040437600
26	NXVY4AL00A31106C6A7600
27	NXVY4AL00A31106D057600
28	NXVY4AL00A31106C307600
29	NXVY4AL00A31106C427600
30	NXVY4AL00A31106BD17600
31	NXVY4AL00A31106CAB7600
32	NXVY4AL00A31106C147600
33	NXVY4AL00A31106C857600
34	NXVY4AL00A31106C417600
35	NXVY4AL00A31106C327600
36	NXVY4AL00A31106C597600
37	NXVY4AL00A31106C877600
38	NXVY4AL00A31106C287600
39	NXVY4AL00A31106C567600
40	NXVY4AL00A31106C437600
41	NXVY4AL00A31106C4C7600
42	NXVY4AL00A31106C2B7600
43	NXVY4AL00A31106C2D7600
44	NXVY4AL00A31106C457600
45	NXVY4AL00A31106C267600
46	NXVY4AL00A31106C107600
47	NXVY4AL00A31106C177600
48	NXVY4AL00A31106CAA7600
49	NXVY4AL00A31106C977600
50	NXVY4AL00A31106C927600
51	NXVY4AL00A31106C957600
52	NXVY4AL00A31106C1B7600
53	NXVY4AL00A31106C827600
54	NXVY4AL00A31106C0F7600
55	NXVY4AL00A31106C607600
56	NXVY4AL00A31106C047600
57	NXVY4AL00A31106BBD7600
58	NXVY4AL00A31106C297600
59	NXVY4AL00A31106C207600
60	NXVY4AL00A31106C2E7600
61	NXVY4AL00A31106C0C7600

Autopista Medellín, KM 3.5  
Centro metropolitano Of. B29  
Siberia – Cota

Cra. 16 No. 76 – 31  
PBX (571) 5520777  
El lago – Bogotá

Cra. 106 No 15-25, MZ 12  
Bodega 04 Lote 74 Piso 3  
Zona Franca – Bogotá

62	NXVY4AL00A31106D0B7600
63	NXVY4AL00A31106D197600
64	NXVY4AL00A31106C647600
65	NXVY4AL00A31106D137600
66	NXVY4AL00A31106C187600
67	NXVY4AL00A31106C867600

68	NXVY4AL00A31106C937600
69	NXVY4AL00A31106CD47600
70	NXVY4AL00A31106D0F7600
71	NXVY4AL00A31106C277600
72	NXVY4AL00A31106C257600
73	NXVY4AL00A31106BEA7600

## 12.1. Entrada de almacén:

Fecha de Proceso 24/07/2023 Hora de Proceso 09:00:17	<b>SECCIONAL VILLAVICENCIO</b> <b>CONSEJO SUPERIOR DE LA JUDICATURA</b> <b>822001228,9</b> <b>ENTRADA DE PRODUCTOS</b>	Página 1 de 1					
							
DOCUMENTO OC NIV CEN 103556 PORTATIL 14"	FECHA DOC. 18/07/2023	FECHA 18/07/2023	ORDEN DE COMPRA 0	TIPO ENTRADA ENTRADAS (RECEPCION COMPRAS POR EL NI	NRO ENTRADA 160		
NIT/NOMBRE X30110570,1 NEX COMPUTER SAS							
<b>CÓDIGO</b>	<b>DESCRIPCIÓN</b>	<b>U MEDIDA</b>	<b>BODEGA</b>	<b>UE</b>	<b>CANT.</b>	<b>VLR UNIT.</b>	<b>VLR TOTAL</b>
224001160	COMPUTADOR PORTATIL ACER INCLUYE COMBO TECLADO MOUSE Y BAÑE	UND	B U-08. PRINCIPAL TRIBUNALES Y JUZGAD	08	73,00	4.467.305,86	326.113.327,78
OBSERVACIONES:				<b>TOTALES:</b>	<b>73,00</b>	<b>326.113.327,78</b>	
OC 103556 DEL 29/12/2022 DEL NIVEL CENTRAL SUSCRITA CON NEX COMPUTER SAS, 73 COMPUTADORES PORTATILES DE 14" ACER INCLUYE COMBO							

Almacenista

13. La ciudad de Valledupar fue despachada el día 14-07-2023 bajo el número de guía 014128744792 por la transportadora envía un total de 66 unidades con sus accesorios:

ITEM	SERIAL
1	NXVY4AL00A3110400D7600
2	NXVY4AL00A31106C497600
3	NXVY4AL00A31106BB77600
4	NXVY4AL00A31106D1A7600
5	NXVY4AL00A311040337600
6	NXVY4AL00A311037A17600
7	NXVY4AL00A31106C6F7600
8	NXVY4AL00A31106CCB7600

9	NXVY4AL00A31106D077600
10	NXVY4AL00A31106CF57600
11	NXVY4AL00A31106B587600
12	NXVY4AL00A31106B827600
13	NXVY4AL00A31106CB87600
14	NXVY4AL00A31106CDD7600
15	NXVY4AL00A311032557600
16	NXVY4AL00A31106CFD7600
17	NXVY4AL00A31106D177600

Autopista Medellín, KM 3.5  
 Centro metropolitano Of. B29  
 Siberia – Cota

Cra. 16 No. 76 – 31  
 PBX (571) 5520777  
 El lago – Bogotá

Cra. 106 No 15-25, MZ 12  
 Bodega 04 Lote 74 Piso 3  
 Zona Franca – Bogotá

18	NXVY4AL00A311031C87600
19	NXVY4AL00A31106D0D7600
20	NXVY4AL00A31106C0E7600
21	NXVY4AL00A31106CA07600
22	NXVY4AL00A31106C0D7600
23	NXVY4AL00A31106C837600
24	NXVY4AL00A31106C1E7600
25	NXVY4AL00A31106C4D7600
26	NXVY4AL00A31106C507600
27	NXVY4AL00A31106C217600
28	NXVY4AL00A31106C5A7600
29	NXVY4AL00A31106C2C7600
30	NXVY4AL00A31106C797600
31	NXVY4AL00A31106C407600
32	NXVY4AL00A31106C4E7600
33	NXVY4AL00A31106C697600
34	NXVY4AL00A31106D087600
35	NXVY4AL00A31106B937600
36	NXVY4AL00A31106B487600
37	NXVY4AL00A31106C577600
38	NXVY4AL00A31106D0A7600
39	NXVY4AL00A31106D147600
40	NXVY4AL00A31106C887600
41	NXVY4AL00A31106C887600
42	NXVY4AL00A31106C9C7600

43	NXVY4AL00A31106C9E7600
44	NXVY4AL00A31106C227600
45	NXVY4AL00A31106D0E7600
46	NXVY4AL00A31106C987600
47	NXVY4AL00A31106C897600
48	NXVY4AL00A31106C587600
49	NXVY4AL00A31106C967600
50	NXVY4AL00A31106C197600
51	NXVY4AL00A31106C947600
52	NXVY4AL00A31106C1A7600
53	NXVY4AL00A31106C9F7600
54	NXVY4AL00A31106C8E7600
55	NXVY4AL00A311040517600
56	NXVY4AL00A31106BC17600
57	NXVY4AL00A31106BBF7600
58	NXVY4AL00A31106B8B7600
59	NXVY4AL00A31106BAB7600
60	NXVY4AL00A31106B8D7600
61	NXVY4AL00A31106B777600
62	NXVY4AL00A31106B6F7600
63	NXVY4AL00A31106BC47600
64	NXVY4AL00A31106AEE7600
65	NXVY4AL00A31106BA97600
66	NXVY4AL00A31106BB07600

### 13.1. Entrada de almacén:

Autopista Medellín, KM 3.5  
Centro metropolitano Of. B29  
Siberia – Cota

Cra. 16 No. 76 – 31  
PBX (571) 5520777  
El lago – Bogotá

Cra. 106 No 15-25, MZ 12  
Bodega 04 Lote 74 Piso 3  
Zona Franca – Bogotá

Fecha de Proceso 20/07/2023  
 Hora de Proceso 14:55:51

**SECCIONAL VALLEDUPAR**  
**CONSEJO SUPERIOR DE LA JUDICATURA**  
 800165854,3  
**ENTRADA DE PRODUCTOS**

Página 1 de 1



DOCUMENTO OC-103556-VALLEDUPAR	FECHA DOC. 20/07/2023	FECHA 20/07/2023	ORDEN DE COMPRA 0	TIPO ENTRADA ENTRADAS (RECEPCION COMPRAS POR EL NIT)	NRO ENTRADA 609		
NIT/ NOMBRE 830110570.1 NEX COMPUTER SAS							
<b>CODIGO</b>	<b>DESCRIPCION</b>	<b>U MEDIDA</b>	<b>BODEGA</b>	<b>UE</b>	<b>CANT.</b>	<b>VLR UNIT.</b>	<b>VLR TOTAL</b>
224001160	COMPUTADOR PORTATIL ACER INCLUYE COMBO TECLADO MOUSE Y BASE	UND	B U-08. PRINCIPAL TRIBUNALES Y JUZGAD	08	66,00	4.467.305,87	294.842.187,42
OBSERVACIONES:				<b>TOTALES:</b>		<b>66,00</b>	<b>294.842.187,42</b>

ENTRADA PORTATIL COMOBO ACER INCLUIDO TECLADO MOUSE Y BASE REFRIGERANTE PARA LOS JUECES Y MAGISTRADOS OC-103556 CONTRATO 326 DE 2022 SUPERVISOR YUNAN ZARATA

*Gabriel E Pérez*

Almacenista

14. La ciudad de Sincelejo fue despachada el día 14-07-2023 bajo el número de guía 0141287541680 por la transportadora envía un total de 44 unidades con sus accesorios:

ITEM	SERIAL	ITEM	SERIAL
1	NXVY4AL00A31106AEA7600	18	NXVY4AL00A31106BA37600
2	NXVY4AL00A31106B557600	19	NXVY4AL00A31106B7C7600
3	NXVY4AL00A31106BAE7600	20	NXVY4AL00A31106B3A7600
4	NXVY4AL00A31106B947600	21	NXVY4AL00A31106B9C7600
5	NXVY4AL00A31106BBE7600	22	NXVY4AL00A31106B807600
6	NXVY4AL00A31106BBC7600	23	NXVY4AL00A31106BA47600
7	NXVY4AL00A31106B627600	24	NXVY4AL00A31106B987600
8	NXVY4AL00A31106BAD7600	25	NXVY4AL00A31106BC87600
9	NXVY4AL00A31106B087600	26	NXVY4AL00A31106BD07600
10	NXVY4AL00A31106B4E7600	27	NXVY4AL00A31106BA57600
11	NXVY4AL00A31106B997600	28	NXVY4AL00A314082D77600
12	NXVY4AL00A31106BAC7600	29	NXVY4AL00A314082D67600
13	NXVY4AL00A31106B897600	30	NXVY4AL00A31106B217600
14	NXVY4AL00A31106B207600	31	NXVY4AL00A31106B867600
15	NXVY4AL00A31106BB37600	32	NXVY4AL00A31106B607600
16	NXVY4AL00A31106BAF7600	33	NXVY4AL00A31106BA87600
17	NXVY4AL00A31106BB17600	34	NXVY4AL00A31106B907600
		35	NXVY4AL00A31106BE27600

Autopista Medellín, KM 3.5  
 Centro metropolitano Of. B29  
 Siberia – Cota

Cra. 16 No. 76 – 31  
 PBX (571) 5520777  
 El lago – Bogotá

Cra. 106 No 15-25, MZ 12  
 Bodega 04 Lote 74 Piso 3  
 Zona Franca – Bogotá

36	NXVY4AL00A31106B237600
37	NXVY4AL00A31106AE37600
38	NXVY4AL00A31106B4C7600
39	NXVY4AL00A31106B8E7600
40	NXVY4AL00A31106B8A7600

41	NXVY4AL00A311040427600
42	NXVY4AL00A31106BC67600
43	NXVY4AL00A31106BB57600
44	NXVY4AL00A31106B027600

14.1. Entrada de almacén:

Fecha de Proceso 25/07/2023  
Hora de Proceso 14:47:53

**SECCIONAL SINCELEJO**  
**CONSEJO SUPERIOR DE LA JUDICATURA**  
800165944,8  
**ENTRADA DE PRODUCTOS**

Página 1 de 1



DOCUMENTO	FECHA DOC.	FECHA	ORDEN DE COMPRA	TIPO ENTRADA	NRO ENTRADA		
OC 103556	25/07/2023	25/07/2023	0	ENTRADAS (RECEPCION COMPRAS POR EL NI	555		
NI/NOMBRE	NEX COMPUTER SAS						
330110570,1							
CÓDIGO	DESCRIPCIÓN	U MEDIDA	BODEGA	UE	CANT.	VLR UNIT.	VLR TOTAL
224001160	COMPUTADOR PORTATIL ACER INCLUYE COMBO TECLADO MOUSE Y BASE	UND	021 - PRINCIPAL CONSEJO SUPERIOR	02	44,00	4.467.305,86	196.561.457,84
OBSERVACIONES:				<b>TOTALES:</b>		44,00	196.561.457,84

INGRESO EQUIPOS DEL CONTRATO 326 DE 2022. ORDEN DE COMPRA 103556 SUPERVISOR YUVAN ZAPATA VELASQUEZ.

*Jairo Yuris S*

Almacenista

15. La ciudad de Pereira fue despachada el día 14-07-2023 bajo el número de guía 014128754160 por la transportadora envía un total de 68 unidades con sus accesorios:

ITEM	SERIAL
1	NXVY4AL00A312126207600
2	NXVY4AL00A312126557600
3	NXVY4AL00A312126527600
4	NXVY4AL00A312126D67600
5	NXVY4AL00A312126C97600
6	NXVY4AL00A312127097600
7	NXVY4AL00A312126727600
8	NXVY4AL00A312126F97600

9	NXVY4AL00A3121266E7600
10	NXVY4AL00A3121265A7600
11	NXVY4AL00A312127167600
12	NXVY4AL00A3121270C7600
13	NXVY4AL00A312126587600
14	NXVY4AL00A312126D87600
15	NXVY4AL00A312125D97600
16	NXVY4AL00A312126757600
17	NXVY4AL00A312125887600

Autopista Medellín, KM 3.5  
Centro metropolitano Of. B29  
Siberia – Cota

Cra. 16 No. 76 – 31  
PBX (571) 5520777  
El lago – Bogotá

Cra. 106 No 15-25, MZ 12  
Bodega 04 Lote 74 Piso 3  
Zona Franca – Bogotá

18	NXVY4AL00A312126CD7600	44	NXVY4AL00A312126717600
19	NXVY4AL00A312125977600	45	NXVY4AL00A312126CB7600
20	NXVY4AL00A312127247600	46	NXVY4AL00A3121269A7600
21	NXVY4AL00A3121262C7600	47	NXVY4AL00A312126BD7600
22	NXVY4AL00A3121269D7600	48	NXVY4AL00A312126C17600
23	NXVY4AL00A312125C07600	49	NXVY4AL00A312126597600
24	NXVY4AL00A312126537600	50	NXVY4AL00A3121258A7600
25	NXVY4AL00A312126DC7600	51	NXVY4AL00A3121270F7600
26	NXVY4AL00A312126C57600	52	NXVY4AL00A312126877600
27	NXVY4AL00A312126ED7600	53	NXVY4AL00A312125A77600
28	NXVY4AL00A312126A27600	54	NXVY4AL00A312125F87600
29	NXVY4AL00A3121269F7600	55	NXVY4AL00A312126E97600
30	NXVY4AL00A312127087600	56	NXVY4AL00A312126A37600
31	NXVY4AL00A3121260A7600	57	NXVY4AL00A312125E87600
32	NXVY4AL00A312126027600	58	NXVY4AL00A312125A47600
33	NXVY4AL00A312126E47600	59	NXVY4AL00A312126337600
34	NXVY4AL00A312127017600	60	NXVY4AL00A312126C37600
35	NXVY4AL00A312126D07600	61	NXVY4AL00A312126797600
36	NXVY4AL00A312126F37600	62	NXVY4AL00A312126C87600
37	NXVY4AL00A312126EB7600	63	NXVY4AL00A3121264C7600
38	NXVY4AL00A3121260B7600	64	NXVY4AL00A312126227600
39	NXVY4AL00A312126627600	65	NXVY4AL00A312126497600
40	NXVY4AL00A312127117600	66	NXVY4AL00A312127007600
41	NXVY4AL00A312126E07600	67	NXVY4AL00A312126D27600
42	NXVY4AL00A312127277600	68	NXVY4AL00A312126A97600
43	NXVY4AL00A312125C97600		

15.1. Entradas de almacén:

Fecha de Proceso 27/07/2023 Hora de Proceso 12:38:54		SECCIONAL PEREIRA CONSEJO SUPERIOR DE LA JUDICATURA 800165940,9 ENTRADA DE PRODUCTOS		Página 1 de 1			
							
DOCUMENTO OC 103556	FECHADOC: 27/07/2023	FECHA 27/07/2023	ORDEN DE COMPRA 0	TIPO ENTRADA ENTRADA RECEPCION DE COMPRA INVERSI	NRO ENTRADA 591		
NTI/NOMBRE 830110570,1	NEX COMPUTER SAS						
CODIGO	DESCRIPCION	U/MEDIDA	BODEGA	UE	CANT	VLR UNIT.	VLR TOTAL
224001160	COMPUTADOR PORTATIL ACER INCLUYE COMBO TECLADO MOUSE Y BASE	UND	B U-02. PRINCIPAL CONSEJO SUPERIOR	02	68,00	4.467.305,86	303.776.798,48
OBSERVACIONES:				TOTALES:	68,00	303.776.798,48	
Ingreso equipos de computo portatiles OC 103556 Supervisor Yvanna Zapata Valdesquez							

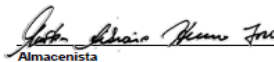
  
Almacenista

16. La ciudad de Santa marta fue despachada el día 14-07-2023 bajo el número de guía 014128745874 por la transportadora envía un total de 68 unidades con sus accesorios:

ITEM	SERIAL
1	NXVY4AL00A311037997600
2	NXVY4AL00A31106CB67600
3	NXVY4AL00A31106B157600
4	NXVY4AL00A31106CA17600
5	NXVY4AL00A3110405C7600
6	NXVY4AL00A31106CEA7600
7	NXVY4AL00A31106CF87600
8	NXVY4AL00A31106CFF7600
9	NXVY4AL00A31106BF17600
10	NXVY4AL00A31106BCE7600
11	NXVY4AL00A31106B197600
12	NXVY4AL00A31106BCB7600
13	NXVY4AL00A31106C6C7600
14	NXVY4AL00A31106D037600
15	NXVY4AL00A311032907600
16	NXVY4AL00A31106B9A7600
17	NXVY4AL00A31106D007600
18	NXVY4AL00A31103FD77600
19	NXVY4AL00A31106BC27600
20	NXVY4AL00A31106B6E7600
21	NXVY4AL00A31106C5B7600
22	NXVY4AL00A31106AF97600
23	NXVY4AL00A3110408E7600
24	NXVY4AL00A31106C4F7600
25	NXVY4AL00A311032227600
26	NXVY4AL00A31106B417600
27	NXVY4AL00A31106CB57600
28	NXVY4AL00A31106BEF7600
29	NXVY4AL00A3110327C7600

30	NXVY4AL00A31103FE67600
31	NXVY4AL00A31106C677600
32	NXVY4AL00A31106BA77600
33	NXVY4AL00A31106BB67600
34	NXVY4AL00A31106CE27600
35	NXVY4AL00A31106CFC7600
36	NXVY4AL00A3110319E7600
37	NXVY4AL00A31106B697600
38	NXVY4AL00A31106B7F7600
39	NXVY4AL00A31103FE07600
40	NXVY4AL00A31106BEE7600
41	NXVY4AL00A31103FF77600
42	NXVY4AL00A311037AB7600
43	NXVY4AL00A31103FFB7600
44	NXVY4AL00A31106CEE7600
45	NXVY4AL00A31106CF37600
46	NXVY4AL00A31106CDF7600
47	NXVY4AL00A31106CA47600
48	NXVY4AL00A31106C0B7600
49	NXVY4AL00A3110409F7600
50	NXVY4AL00A311031BB7600
51	NXVY4AL00A31106CC47600
52	NXVY4AL00A31106B287600
53	NXVY4AL00A31103FD07600
54	NXVY4AL00A31103FFC7600
55	NXVY4AL00A31106CD17600
56	NXVY4AL00A3110320C7600
57	NXVY4AL00A31106C087600
58	NXVY4AL00A31106AF07600
59	NXVY4AL00A311040837600

Autopista Medellín, KM 3.5  
Centro metropolitano Of. B29  
Siberia – Cota

Cra. 16 No. 76 – 31  
PBX (571) 5520777  
El lago – Bogotá

Cra. 106 No 15-25, MZ 12  
Bodega 04 Lote 74 Piso 3  
Zona Franca – Bogotá



60	NXVY4AL00A31106C3A7600
61	NXVY4AL00A31106CFE7600
62	NXVY4AL00A31106C117600
63	NXVY4AL00A31106C3D7600
64	NXVY4AL00A311040597600

65	NXVY4AL00A31106D167600
66	NXVY4AL00A31106C357600
67	NXVY4AL00A311032BE7600
68	NXVY4AL00A31106CE57600

### 16.1. Entradas de Almacen 1112:

Hora de Proceso 09:29:34



**CONSEJO SUPERIOR DE LA JUDICATURA**  
800165868,6  
**ENTRADA DE PRODUCTOS**

DOCUMENTO	OC103556 PREFACTURA1000SANTAMARTA	FECHA DOC.	17/07/2023	FECHA	17/07/2023	ORDEN DE COMPRA	0	TIPO ENTRADA	ENTRADAS (RECEPCION COMPRAS POR EL NI	NRO ENTRADA	1112
NIT/ NOMBRE	830110570,1 NEX COMPUTER SAS										
CÓDIGO	DESCRIPCIÓN	U MEDIDA	BODEGA	UE	CANT.	VLR UNIT.	VLR TOTAL				
224001160	COMPUTADOR PORTATIL ACER INCLUYE COMBO TECLADO MOUSE Y BASE	UND	B U-02 PRINCIPAL CONSEJO SUPERIOR	02	68,00	4.467.305,86	303.776.798,48				
<b>OBSERVACIONES:</b>								<b>TOTALES:</b>	<b>68,00</b>	<b>303.776.798,48</b>	

INGRESO de 68 portatiles, bases dispensadoras y combos teclado mouse, OC 103556 contrato 325 2023 supervisor YUVAN ZAPATA, compra del nivel central, por error involuntario la primera entrada quedó mal hecha ya que el valor unitario suministrado por el supervisor ya tenía el iva incluido pero el suscrito almacenista insertó ese valor como si no incluyera el iva, entonces se procede de forma inmediata a efectuarla correcta y nuevamente

  
\_\_\_\_\_  
Almacenista

17. La ciudad de Montería fue despachada el día 14-07-2023 bajo el número de guía 014128822474 por la transportadora envía un total de 49 unidades con sus accesorios:

ITEM	SERIAL
1	NXVY4AL00A31106BD47600
2	NXVY4AL00A31106BDB7600
3	NXVY4AL00A31106BD77600
4	NXVY4AL00A3110319A7600
5	NXVY4AL00A31106BD87600
6	NXVY4AL00A31106BD27600
7	NXVY4AL00A31106BD37600
8	NXVY4AL00A31106B317600
9	NXVY4AL00A31106BD57600
10	NXVY4AL00A31106B887600
11	NXVY4AL00A31106BD67600
12	NXVY4AL00A31106BC97600

13	NXVY4AL00A31106B117600
14	NXVY4AL00A31106BCA7600
15	NXVY4AL00A31106BC37600
16	NXVY4AL00A31106B6C7600
17	NXVY4AL00A31106B4F7600
18	NXVY4AL00A31106B527600
19	NXVY4AL00A31106B2C7600
20	NXVY4AL00A31106B977600
21	NXVY4AL00A31106B037600
22	NXVY4AL00A31106B857600
23	NXVY4AL00A31106BA17600
24	NXVY4AL00A31106B2A7600
25	NXVY4AL00A31106B677600

Autopista Medellín, KM 3.5  
Centro metropolitano Of. B29  
Siberia – Cota

Cra. 16 No. 76 – 31  
PBX (571) 5520777  
El lago – Bogotá

Cra. 106 No 15-25, MZ 12  
Bodega 04 Lote 74 Piso 3  
Zona Franca – Bogotá

26	NXVY4AL00A31106B847600	38	NXVY4AL00A31106B597600
27	NXVY4AL00A31106B837600	39	NXVY4AL00A31106B8C7600
28	NXVY4AL00A31106B817600	40	NXVY4AL00A31106B397600
29	NXVY4AL00A31106B7E7600	41	NXVY4AL00A31106B5F7600
30	NXVY4AL00A31106B957600	42	NXVY4AL00A31106B8F7600
31	NXVY4AL00A31106B7B7600	43	NXVY4AL00A31106B647600
32	NXVY4AL00A31106B507600	44	NXVY4AL00A31106B917600
33	NXVY4AL00A31106B497600	45	NXVY4AL00A31106B877600
34	NXVY4AL00A31106B297600	46	NXVY4AL00A31106BE97600
35	NXVY4AL00A31106B517600	47	NXVY4AL00A31106BD97600
36	NXVY4AL00A31106B7D7600	48	NXVY4AL00A31106BB87600
37	NXVY4AL00A31106B437600	49	NXVY4AL00A31106B2B7600

### 17.1. Entrada de almacén:

Fecha de Proceso 24/07/2023  
Hora de Proceso 14:54:01

**SECCIONAL MONTERIA**  
**CONSEJO SUPERIOR DE LA JUDICATURA**  
800165860,8

Página 1 de 1



**ENTRADA DE PRODUCTOS**

DOCUMENTO	FECHA DOC.	FECHA	ORDEN DE COMPRA	TIPO ENTRADA	NRO ENTRADA		
ORD103556-2022	24/07/2023	24/07/2023	0	ENTRADAS (RECEPCION COMPRAS POR EL NIV	1268		
NIT/ NOMBRE	830110570,1 NEX COMPUTER SAS						
CÓDIGO	DESCRIPCIÓN	U MEDIDA	BODEGA	UE	CANT.	VLR UNIT.	VLR TOTAL
224001160	COMPUTADOR PORTATIL ACER INCLUYE COMBO TECLADO MOUSE Y BASE	UND	B U-08. PRINCIPAL TRIBUNALES Y JUZGAD	08	49,00	4.467.305,86	218.897.987,14
OBSERVACIONES:				TOTALES:		49,00	218.897.987,14

INGRESO N° 1 CORRESPONDIENTE A LA ORDEN DE COMPRA 103556 DE 2022, COMPRA DE NIVEL CENTRAL, COMPUTADORES PORTATILES MARCA ACER TMP214-54 INCLUYE COMBO TECLADO Y MOUSE - BASE DE REFRIGERACION, NEX COMPUTER S.A.S.

*José Alberto Rojas*



Almacenista

A continuación, se relaciona un resumen de los despachos realizados a los distintos destinos nacionales indicados por la rama judicial para el despacho de la OC, contiene ciudad de despacho, cantidad de equipos, actas de entrega, pre factura y entrada de Almacén de cada ciudad:

Distrito Judicial	Cantidad Equipos	Acta de Entrega	Pre factura	Entrada almacén
-------------------	------------------	-----------------	-------------	-----------------

Autopista Medellín, KM 3.5  
Centro metropolitano Of. B29  
Siberia – Cota

Cra. 16 No. 76 – 31  
PBX (571) 5520777  
El lago – Bogotá

Cra. 106 No 15-25, MZ 12  
Bodega 04 Lote 74 Piso 3  
Zona Franca – Bogotá

BOGOTÁ	180	SI	SI	971
ALTAS CORTES	180	SI	SI	977
ARMENIA	48	SI	SI	811
BARRANQUILLA	174	SI	SI	655
BUCARAMANGA	146	SI	SI	973-974
CALI	249	SI	SI	1142
CARTAGENA	114	SI	SI	1125
CÚCUTA	89	SI	SI	932
IBAGUÉ	93	SI	SI	694
MANIZALES	74	SI	SI	712
MEDELLÍN	158	SI	SI	712
MONTERÍA	49	SI	SI	1268
PEREIRA	68	SI	SI	591
SANTA MARTA	68	SI	SI	1112
SINCELEJO	44	SI	SI	555
VALLEDUPAR	66	SI	SI	609
VILLAVICENCIO	73	SI	SI	160

Los portátiles para su despacho a cada una de las sedes, estos fueron prelistados de acuerdo con la información y aprobación enviado por el supervisor asignado por la Rama Judicial, de la siguiente manera:

a. Instalacion de dos (2) aplicativos indicados y aprobados por la Rama Judicial - Consejo Superior de la Judicatura los cuales fueron:

- Microsoft Office estándar 2013 64 bits
- Anti virus EES\_10.0.2045.0\_PROTECT\_installer\_x64\_es\_CL

Así se dio el cumplimiento al ETP03- SERVICIO-PT-78. SERVICIO – SERVICIO – Instalación del Software enviado por la entidad compradora y configuración del ETP.

Todas las entregas se realizaron en los tiempos establecidos en la Orden de compra 103556; no se presentó al momento de las entregas y pruebas de cada uno de los equipos en las instalaciones de la entidad, al igual ningún inconveniente fue presentado con los portátiles y accesorios entregados a las diferentes ciudades indicadas por el supervisor del contrato el ingeniero Yuvan Zapata quien colaboro de manera oportuna solicitando las entradas de almacén a las diferentes seccionales.

Autopista Medellín, KM 3.5  
Centro metropolitano Of. B29  
Siberia – Cota

Cra. 16 No. 76 – 31  
PBX (571) 5520777  
El lago – Bogotá

Cra. 106 No 15-25, MZ 12  
Bodega 04 Lote 74 Piso 3  
Zona Franca – Bogotá

Adicionalmente, informamos a la entidad que las pruebas Benchmark fueron realizadas antes de entregar cada uno de los Equipos a sus sedes, y fueron entregadas de manera oportuna a la supervisión de la OC para su aprobación y cumplimiento de los estándares solicitados de rendimiento.

Se corrobora con cada seccional en donde fue entregada la mercancía y se valida que no se presente ningún inconveniente con la activación de los programas, así mismo se les informa a los encargados que la distribución a cada usuario final la realizan según la distribución que ellos tengan según su necesidad.

Agradezco la atención a la presente,

Cordialmente

  
URIEL ROMAN CAMARGO  
Representante Legal



DATOS DEL INFORME							
Fecha de Presentación		Período del Informe		Nombre del Contratista		Nombre del Supervisor	
8 de agosto de 2023		01/07/2023 al 04/08/2023		NEX COMPUTER SAS		YUVÁN DE JESÚS ZAPATA VELÁSQUEZ	
DATOS DEL CONTRATO Y/O CONVENIO							
Contrato No.:	326	Tipo:	ORDEN DE COMPRA 103556	Convenio No.:		Tipo.:	
<b>Objeto:</b> Adquisición e instalación de equipos de cómputo para Jueces y Secretarios de Tribunales.							
Rubro o Posición Catalogo de Gasto				Vigencia	CDP N°	Fecha de CDP	Valor
C-2701-0800-36-0-2701048-02 ADQUISICIÓN DE BIENES Y SERVICIOS - SERVICIO DE APOYO EN LA GESTIÓN JUDICIAL - TRANSFORMACION DIGITAL DE LA RAMA JUDICIAL NACIONAL.				2022	58722	25 de noviembre de 2022	\$ 5.584.132.328,28
				2022	62322	30 de diciembre de 2022	\$ 2.783.131.552,40
Valor Contrato Inicial	Valor total	Fecha de suscripción	Plazo	Fecha de Iniciación	Fecha de Terminación		
\$ 8.367.263.880,68	\$ 8.367.263.880,68	29 de diciembre de 2022	245	29 de diciembre de 2022	31 de agosto de 2023		
Requisitos para el perfeccionamiento							
Póliza No.:	Fecha de póliza (Aprobación)	N° de Registro Presupuestal		Fecha Registro Presupuestal	Fecha Suscripción		
14-44-101170874	2 de enero de 2023	263822		30 de diciembre de 2022	30 de diciembre de 2022		
		281522		30 de diciembre de 2022	31 de diciembre de 2022		
Modificaciones al Contrato							
Modificación	Numero	Fecha de modificacion	Tiempo desde	Hasta	Valor	Tema de aclaración o de alcance	
1	351251	30/12/2022	1/01/2023	31/03/2023	N/A	Adición y prórroga de la Orden de Compra 103556 (contrato interno 326 de 2022), ampliación del plazo en 91 días calendario, desde el 01 de enero de 2023 hasta el 31 de marzo de 2023. Es necesario un mayor tiempo del previsto para el desarrollo de las obligaciones. De igual forma se requiere adicionar el valor para incorporar 623 equipos portátiles de las mismas características, componentes y precios de aquellos que ya forman parte de la orden de compra.	
2	351263	31/12/2022	N/A	N/A	N/A	Aclaratoria fecha de terminación de la orden de compra para el 31 de marzo de 2023.	
3	359053	24/03/2023	1/04/2023	30/06/2023	N/A	Prórroga de la Orden de Compra 103556 (contrato interno 326 de 2022), ampliación del plazo en 91 días calendario desde el 01 de abril de 2023 hasta el 30 de junio de 2023. La prórroga se amplía por retrasos en la fecha de entrega de los equipos por parte del fabricante soportado en comunicación de éste.	
4	368576	27/06/2023	1/07/2023	30/08/2023	N/A	Prórroga de la Orden de Compra 103556 (contrato interno 326 de 2022), ampliación del plazo en 61 días calendario, desde el 01 de julio de 2023 hasta el 30 de agosto de 2023. Es necesario un mayor tiempo del previsto para la entrega de 1873 máquinas en sitio (a nivel nacional), incluyendo las pruebas de rendimiento y la instalación de ofimática y antivirus.	
Información Financiera							
Valor Total de Contrato y/o Convenio				% Anticipo: N/A			
Pagos				Amortización			
Fecha	Forma de Pago	% Pagado	Valor	%	Valor	Valor Neto	Soporte
15/06/2023	Factura electrónica 4164495	9,61%	\$ 804.115.055,26				
28/06/2023	Nota Débito (NDC29)	0,00%	\$ 1,34				
4/08/2023	Factura electrónica 4164541	90,39%	\$ 7.563.148.824,08				
		100,00%	\$ 8.367.263.880,68	0%	\$ -	\$ -	
SALDO DEL CONTRATO \$ -							
Para el caso de convenios interadministrativos y otros, se deberán anexar todos los soportes adicionales solicitados por el supervisor y/o interventor (facturas, comprobantes de pago de rendimientos de acuerdo con el formato del Grupo de Contabilidad)							
EJECUCIÓN DE ACTIVIDADES FRENTE A LAS OBLIGACIONES DURANTE EL PERIODO REPORTADO							
Obligaciones Contractuales			Actividades Realizadas			Soportes	



etp03 - ETP-PT-10. ETP -- ETP --Portatil 14 pulgadas PESO MAXIMO1,8KG -- 5000 -- NA -- AVANZADO -- SDD -- 1 TB PCIe -- NA -- 16 GB --Zona 1		<a href="https://etbcsj-my.sharepoint.com/:b:/r/personal/yzapatave_deaj_ramajudicial_gov_co/Documents/EQUIPOS%20DE%20C%C3%93MPUTO/NEXCON/FACTURACION%20C3%93N/DOCUMENTOS%20PARA%20PAGO/ENTRADA%20971_ALMACEN_180%20EQ%20NEXCOM.pdf?csf=1&amp;web=1&amp;e=87ywQb">https://etbcsj-my.sharepoint.com/:b:/r/personal/yzapatave_deaj_ramajudicial_gov_co/Documents/EQUIPOS%20DE%20C%C3%93MPUTO/NEXCON/FACTURACION%20C3%93N/DOCUMENTOS%20PARA%20PAGO/ENTRADA%20971_ALMACEN_180%20EQ%20NEXCOM.pdf?csf=1&amp;web=1&amp;e=87ywQb</a>
etp03 - COMPONENTE-PT-69.COMPONENTE -- COMPONENTE --Sistema Operativo Windows 10Profesional -- NA -- NA -- NA -- NA -- NA -- NA -- Todas las zonas		<a href="https://etbcsj-my.sharepoint.com/:u:/r/personal/yzapatave_deaj_ramajudicial_gov_co/Documents/EQUIPOS%20DE%20C%C3%93MPUTO/NEXCON/PRUEBAS/169%20PRUEBAS%20ENTREGA%20FINAL.rar?csf=1&amp;web=1&amp;e=mhENS1">https://etbcsj-my.sharepoint.com/:u:/r/personal/yzapatave_deaj_ramajudicial_gov_co/Documents/EQUIPOS%20DE%20C%C3%93MPUTO/NEXCON/PRUEBAS/169%20PRUEBAS%20ENTREGA%20FINAL.rar?csf=1&amp;web=1&amp;e=mhENS1</a>
etp03 - COMPONENTE-PT-72.COMPONENTE -- COMPONENTE --Certificacion Epeat Gold -- NA -- NA -- NA -- NA -- NA -- NA -- Todas las zonas	Desarrollo de pruebas de rendimiento "Benchmark" al 10% de los equipos portátiles (1.693 x 10% = 169).	<a href="https://etbcsj-my.sharepoint.com/:u:/r/personal/yzapatave_deaj_ramajudicial_gov_co/Documents/EQUIPOS%20DE%20C%C3%93MPUTO/NEXCON/PRUEBAS/PRUEBAS%20BENCHMARK.zip?csf=1&amp;web=1&amp;e=fwoffO">https://etbcsj-my.sharepoint.com/:u:/r/personal/yzapatave_deaj_ramajudicial_gov_co/Documents/EQUIPOS%20DE%20C%C3%93MPUTO/NEXCON/PRUEBAS/PRUEBAS%20BENCHMARK.zip?csf=1&amp;web=1&amp;e=fwoffO</a>
etp03 - COMPONENTE-PT-76.COMPONENTE -- COMPONENTE --Certificado en el Estandar Militar MIL-STD 810H -- NA -- NA -- NA -- NA -- NA -- NA -- Todas las zonas	Instalación de los siguientes aplicativos entregados por el CSJ y previamente instalados para prueba. Estos son: a) Instalador Microsoft Office estándar 2013 64 bits contenido dentro de carpeta de nombre Office 2013 SP1 PCSmart; archivo recibido directamente de la mesa de ayuda de CSJ el 29 de mayo 2023; b) Instalador EES_10.0.2045.0_PROTECT_installer_x64_es_CL contenido dentro de carpeta de nombre Eset Endpoint Security 10.0.2045.0 todo en uno.	<a href="https://etbcsj-my.sharepoint.com/:b:/r/personal/yzapatave_deaj_ramajudicial_gov_co/Documents/EQUIPOS%20DE%20C%C3%93MPUTO/NEXCON/FACTURACION%20C3%93N/DOCUMENTOS%20PARA%20PAGO/FACT%20ELECTR%204164495_150623.pdf?csf=1&amp;web=1&amp;e=S0IEKy">https://etbcsj-my.sharepoint.com/:b:/r/personal/yzapatave_deaj_ramajudicial_gov_co/Documents/EQUIPOS%20DE%20C%C3%93MPUTO/NEXCON/FACTURACION%20C3%93N/DOCUMENTOS%20PARA%20PAGO/FACT%20ELECTR%204164495_150623.pdf?csf=1&amp;web=1&amp;e=S0IEKy</a>
etp03 - SERVICIO-PT-78. SERVICIO -- SERVICIO -- Instalacion delSoftware propietario de la EntidadCompradora y configuracion del ETP - Zona 1.	Logística para la distribución de los equipos con entrega en la ciudad de Bogotá, Palacio de Justicia (Altas Cortes). Y a nivel nacional en las Seccionales: Armenia, Barranquilla, Bucaramanga, Cali, Cartagena, Cúcuta, Ibagué, Manizales, Medellín, Montería, Pereira, San Marta, Sincelejo, Valledupar, Villavivencio.	
etp03 - ACCESORIO-29. Teclado +Mouse - Alámbrico, conexión USB,Plug & Play - Todas las zonas		
etp03 - ACCESORIO-44. Baserefrigerante para portatil - NA - Todas las zonas		

Productos a entregar	Productos entregados	Fecha de factura	% de Ejecución
Equipos portátiles, cantidad: 1693.	Equipos portátiles; cantidad: 1693 marca ACER, para su distribución así: Altas Cortes (180), Armenia (48), Barranquilla (174), Bucaramanga (146), Cali (249), Cartagena 114, Cúcuta (89), Ibagué (93), Manizales (74), Medellín (158), Montería (49), Pereira (68), San Marta (68), Sincelejo (44), Valledupar (66), Villavivencio (73).	Mes de agosto de 2023	90,39%
			90,39%

**Gestión de avance (diligenciar en el caso de que el informe no esté asociado a un entregable durante el periodo reportado)**

Dificultades Técnicas, administrativas y financieras para la ejecución del objeto contractual				
causas	alternativa solución	Fecha solución	Gestión	Resultados
NA				

**OBSERVACIONES Y RECOMENDACIONES**

El segundo pago por \$7.563.148.824,08 correspondiente a la factura electrónica 4164541, afecta el RP No. 263822 por \$4.780.017.271,68. Igualmente afecta el RP 281522 por \$2.783.131.552,40. El total afectado de estos dos RP es: \$4.780.017.271,68 + \$2.783.131.552,40 = **\$7.563.148.824,08** que corresponde al valor de la factura.

**SUSCRIPCIÓN DEL INFORME**

Contratista	NEX COMPUTER SAS
Nombre.:	URIEL ROMÁN CAMARGO
Cargo.:	Representante Legal
Supervisor	
Nombre.:	YUVÁN DE JESÚS ZAPATA VELÁSQUEZ
Cargo.:	Profesional Grado 20 del Despacho - Dirección Ejecutiva de Administración Judicial.



Rama Judicial  
Consejo Superior de la Judicatura  
República de Colombia

DIRECCION EJECUTIVA DE ADMINISTRACION JUDICIAL  
INFORME SUPERVISION Y/O INTERVENTORA

Firma: *[Handwritten Signature]*

Elaboró: D  
Original: Exp  
Copias: Unidad

DATOS DEL APORTANTE						
TIPO	NÚMERO	NOMBRE APORTANTE		DIRECCIÓN	TELÉFONO	CORREO
NI	830110570-1	NEX COMPUTER SAS		AUT MEDELLIN KM 3.5 CEM LC B29	5520777	contabilidad@nex.com.co
FORMA PRESENTACIÓN	CLASE APORTANTE	NOMBRE SUCURSAL	CÓDIGO	DEPARTAMENTO	CIUDAD / MUNICIPIO	
ÚNICA	C - MIPYME			BOGOTÁ D. C.	BOGOTÁ, D.C.	

DATOS DE LA PLANILLA						
PLANILLA ASOCIADA	FECHA PAGO ASOCIADA (DIA/MES/AÑO)	TIPO PLANILLA	FECHA PAGO (DIA/MES/AÑO)	NÚMERO PLANILLA	CANTIDAD	
					EMPLEADOS	UPC
					17	0
PERIODO SALUD	PERIODO PENSIONES				TOTAL A PAGAR	
2023-07	2023-06	E	21/07/2023	69320535	\$30.502.300	

**TOTALES POR SUBSISTEMAS**

TOTALES SALUD													
Código EPS	Nombre	NIT	Cotización Obligatoria	UPC Adicional	Incapacidades		Licencia Maternidad		Días Mora	Valor Mora Cotización	Valor Mora UPC	Total a Pagar	No. Afiliados
					No. Autorización	Valor	No. Autorización	Valor					
EPS001	ALIANSA SALUD EPS S.A.	830113831-0	6.381.500	0		0		0	2	14.700	0	6.396.200	4
EPS002	Salud Total EPS	800130907-4	50.000	0		0		0	2	200	0	50.200	1
EPS005	Sanitas EPS	800251440-6	568.400	0		0		0	2	1.400	0	569.800	6
EPS008	Compensar EPS	860066942-7	233.000	0		0		0	2	600	0	233.600	2
EPS010	EPS Sura	800088702-2	160.100	0		0		0	2	400	0	160.500	1
EPS017	Famisanar EPS	830003564-7	118.000	0		0		0	2	300	0	118.300	2
EPS037	Nueva EPS	900156264-2	76.000	0		0		0	2	200	0	76.200	1

TOTALES PENSIÓN												
Código AFP	Nombre	NIT	Cotización Obligatoria	Aporte Voluntario Afiliado	Aporte Voluntario Aportante	Aporte FSP - Solidaridad	Aporte FSP - Subsistencia	Días Mora	Valor Mora Cotización	Valor Mora FSP	Total a Pagar	No. Afiliados
230201	Proteccion (ING + Proteccion)	800229739-0	752.000	0	0	0	0	2	1.800	0	753.800	2
230301	Porvenir	800224808-8	2.505.600	0	0	28.300	28.300	2	5.800	200	2.568.200	7
231001	Colfondos	800227940-6	304.000	0	0	0	0	2	700	0	304.700	1
25-14	Colpensiones	900336004-7	9.348.900	0	0	247.900	620.300	2	21.500	2.100	10.240.700	6

TOTALES RIESGOS LABORALES															
Código ARL	Nombre	NIT	Cotización Obligatoria	Incapacidades		Aportes Otros Sistemas	Valor Neto Cotización	Días Mora	Valor Mora Cotización	Subtotal Cotización	No. Radicado Saldo a Favor	Valor Saldo a Favor	Fondo Solidaridad	Total a Pagar	No. Afiliados
				No. Autorización	Valor										
14-25	Riesgos prof Colmena	800226175-3	3.313.200				3.313.200	2	7.700	3.320.900			33.132	3.320.900	17

TOTALES CAJAS							
Código CCF	Nombre	NIT	Valor Aporte	Días Mora	Valor Mora Aporte	Total a Pagar	No. Afiliados
CCF22	Colsubsidio	860007336-1	3.217.000	2	7.400	3.224.400	16



DATOS DEL APORTANTE						
TIPO	NÚMERO	NOMBRE APORTANTE		DIRECCIÓN	TELÉFONO	CORREO
NI	830110570-1	NEX COMPUTER SAS		AUT MEDELLIN KM 3.5 CEM LC B29	5520777	contabilidad@nex.com.co
FORMA PRESENTACIÓN	CLASE APORTANTE	NOMBRE SUCURSAL	CÓDIGO	DEPARTAMENTO	CIUDAD / MUNICIPIO	
ÚNICA	C - MIPYME			BOGOTÁ D. C.	BOGOTÁ, D.C.	

DATOS DE LA PLANILLA						
PLANILLA ASOCIADA	FECHA PAGO ASOCIADA (DIA/MES/AÑO)	TIPO PLANILLA	FECHA PAGO (DIA/MES/AÑO)	NÚMERO PLANILLA	CANTIDAD	
					EMPLADOS	UPC
					17	0
PERIODO SALUD	PERIODO PENSIONES				TOTAL A PAGAR	
2023-07	2023-06	E	21/07/2023	69320535	\$30.502.300	

TOTALES PARAFISCALES				
Valor Aporte	Días Mora	Valor Mora Aporte	Total a Pagar	No. Afiliados
<b>SENA</b>				
991.600	2	2.300	993.900	2
<b>ICBF</b>				
1.487.400	2	3.500	1.490.900	2
<b>ESAP</b>				
<b>MEN</b>				

TOTALES POR SUBSISTEMA			
Tipo Administradora	No. Administradoras Reportadas	Valor antes de IGE, LMA, IRP y Mora	Total a Pagar
Salud	7	7.587.000	7.604.800
Pensión	4	13.835.300	13.867.400
Riesgos Laborales	1	3.313.200	3.320.900
CCF	1	3.217.000	3.224.400
ESAP	0	0	0
ICBF	1	1.487.400	1.490.900
MEN	0	0	0
SENA	1	991.600	993.900
<b>TOTALES</b>	<b>15</b>	<b>30.431.500</b>	<b>30.502.300</b>

PAGADA

DATOS DEL APORTANTE						
TIPO	NÚMERO	NOMBRE APORTANTE		DIRECCIÓN	TELÉFONO	CORREO
NI	901387835-2	QUANTYC SAS		AUT MEDELLIN KM 3 5 OF B 05	5520777	contadorauxiliar@nex.com.co
FORMA PRESENTACIÓN	CLASE APORTANTE	NOMBRE SUCURSAL	CÓDIGO	DEPARTAMENTO	CIUDAD / MUNICIPIO	
ÚNICA	B – menos de 200 c			BOGOTÁ D. C.	BOGOTÁ, D.C.	

DATOS DE LA PLANILLA						
PLANILLA ASOCIADA	FECHA PAGO ASOCIADA (DIA/MES/AÑO)	TIPO PLANILLA	FECHA PAGO (DIA/MES/AÑO)	NÚMERO PLANILLA	CANTIDAD	
					EMPLEADOS	UPC
					9	0
PERIODO SALUD	PERIODO PENSIONES				TOTAL A PAGAR	
2023-07	2023-06	E	11/07/2023	69019277	\$2.789.000	

## TOTALES POR SUBSISTEMAS

TOTALES SALUD													
Código EPS	Nombre	NIT	Cotización Obligatoria	UPC Adicional	Incapacidades		Licencia Maternidad		Días Mora	Valor Mora Cotización	Valor Mora UPC	Total a Pagar	No. Afiliados
					No. Autorización	Valor	No. Autorización	Valor					
EPS002	Salud Total EPS	800130907-4	96.000	0		0		0	0	0	0	96.000	2
EPS005	Sanitas EPS	800251440-6	123.000	0		0		0	0	0	0	123.000	3
EPS008	Compensar EPS	860066942-7	6.500	0		0		0	0	0	0	6.500	1
EPS017	Famisanar EPS	830003564-7	94.000	0		0		0	0	0	0	94.000	1
EPSC34	Recaudo SGP Capital Salud	900298372-9	108.000	0		0		0	0	0	0	108.000	2

TOTALES PENSIÓN													
Código AFP	Nombre	NIT	Cotización Obligatoria	Aporte Voluntario Afiliado	Aporte Voluntario Aportante	Aporte FSP - Solidaridad	Aporte FSP - Subsistencia	Días Mora	Valor Mora Cotización	Valor Mora FSP	Total a Pagar	No. Afiliados	
230201	Proteccion (ING + Proteccion)	800229739-0	978.000	0	0	0	0	0	0		978.000	5	
230301	Porvenir	800224808-8	732.000	0	0	0	0	0	0		732.000	4	

TOTALES RIESGOS LABORALES															
Código ARL	Nombre	NIT	Cotización Obligatoria	Incapacidades		Aportes Otros Sistemas	Valor Neto Cotización	Días Mora	Valor Mora Cotización	Subtotal Cotización	No. Radicado Saldo a Favor	Valor Saldo a Favor	Fondo Solidaridad	Total a Pagar	No. Afiliados
				No. Autorización	Valor										
14-25	Riesgos prof Colmena	800226175-3	224.000				224.000	0	0	224.000			2.240	224.000	9

TOTALES CAJAS							
Código CCF	Nombre	NIT	Valor Aporte	Días Mora	Valor Mora Aporte	Total a Pagar	No. Afiliados
CCF24	Compensar Caja	860066942-7	427.500	0	0	427.500	9

TOTALES PARAFISCALES				
Valor Aporte	Días Mora	Valor Mora Aporte	Total a Pagar	No. Afiliados
<b>SENA</b>				
0	0	0	0	0
<b>ICBF</b>				
0	0	0	0	0
<b>ESAP</b>				
<b>MEN</b>				

TOTALES POR SUBSISTEMA			
Tipo Administradora	No. Administradoras Reportadas	Valor antes de IGE, LMA, IRP y Mora	Total a Pagar
Salud	5	427.500	427.500
Pensión	2	1.710.000	1.710.000
Riesgos Laborales	1	224.000	224.000
CCF	1	427.500	427.500
ESAP	0	0	0
ICBF	0	0	0
MEN	0	0	0
SENA	0	0	0
<b>TOTALES</b>	<b>9</b>	<b>2.789.000</b>	<b>2.789.000</b>

## PCMark 10

5 262

### Essentials

10 203

Apps Start-up score

14 771

Video Conferencing Score

7 980

Web Browsing Score

9 011

### Productivity

7 167

Spreadsheets Score

6 592

Writing Score

7 794

### Digital Content Creation

5 408

Photo Editing Score

8 654

Rendering and Visualization Score

3 248

Video Editing Score

5 628

### Validation

VALID

### Run information

Result name

LAPTOP\_08H67RAJ\_NXVY4AL00A312126E27600\_2023-06-26 14:33:47.0

Result description



### Result details

SystemInfo Version

5.64.1188

UI Version

2.1.2600 64

Test Version

1.0

Date

June 26 2023

Duration

22 m 56 s

Id

9135429b-efe7-4cae-a4b2-a700c7954e50

### Test settings

Default settings used

Yes

### Additional output

Video Conferencing

Video Encoder, Intel® Quick Sync Video H.264 Encoder MFT

Video Conferencing

OpenCL, Intel(R) UHD Graphics

Spreadsheets

OpenCL, CPU

Photo Editing

OpenCL, Intel(R) UHD Graphics

Video Editing

OpenCL, Intel(R) UHD Graphics

## System details

### General

<b>Operating System</b>	Windows 11 64-bit 10.0.22621
<b>Motherboard</b>	ADL Trumpet_ADU
<b>Memory</b>	16384 MB
<b>BIOS</b>	INSYDE Corp. V1.09
<b>System Drive Model</b>	
<b>Resolution</b>	1366 x 768 px
<b>Power plan</b>	Acer

### Processor

<b>CPU</b>	12th Gen Intel(R) Core(TM) i5-1235U
<b>Clock Frequency</b>	1300 MHz
<b>Max Frequency</b>	4389 MHz
<b>Processors</b>	1
<b>Cores</b>	10 (12)
<b>Package</b>	Socket 1744 FCBGA

### Graphic adapters

<b>GPU</b>	Intel(R) UHD Graphics
<b>Manufacturer</b>	Intel
<b>Dedicated Video Memory</b>	
<b>Total Available Graphics Memory</b>	8192 MB
<b>Core Clock</b>	1197 MHz
<b>Boost Clock</b>	2195 MHz
<b>Memory Clock</b>	2667 MHz
<b>Driver Version</b>	31.0.101.1999
<b>Display 1</b>	\\.\DISPLAY1 (1366 x 768, 100% DPI scaling)

### Storage devices

<b>Drive 0</b>	953 GB
<b>Drive model</b>	NVMe WD PC SN740 SDDQNQD-1T00-1014
<b>Drive type</b>	SSD
<b>External drive</b>	No (SCSI)
<b>Partition 0</b>	260 MB
<b>Partition 1</b>	C: (NTFS) 952 GB (905 GB free)
<b>Partition 2</b>	1,0 GB

## Batteries

<b>Battery</b>	AP18C8K
<b>Manufacturer</b>	LGC
<b>Type</b>	Lithium-ion
<b>Cycle count</b>	0
<b>Designed capacity</b>	48004 mWh
<b>Full charged capacity</b>	50299 mWh
<b>Wear level</b>	-4,8%

## Hardware monitoring

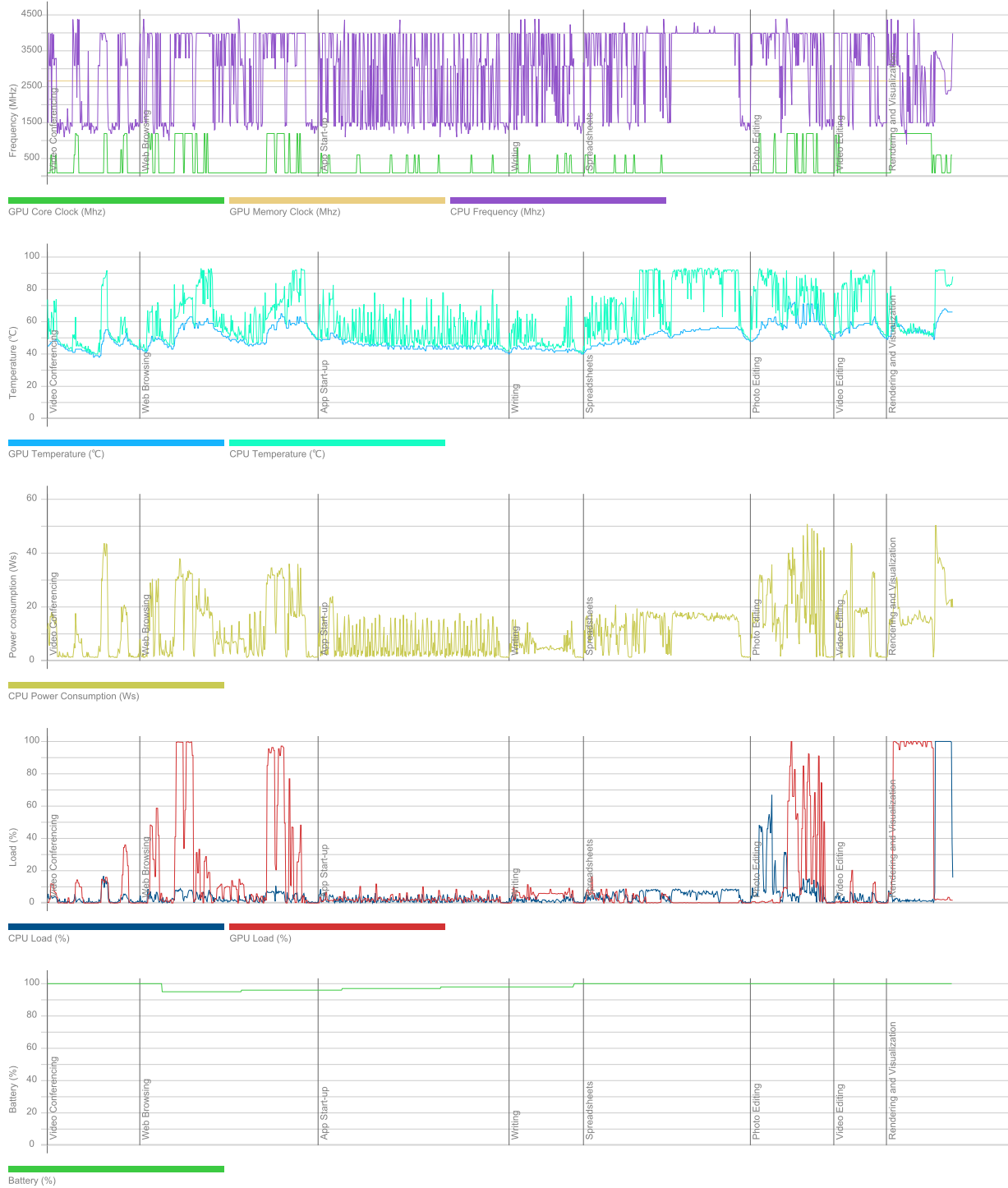

## PCMark 10

5 219

### Essentials

10 109

Apps Start-up score

14 478

Video Conferencing Score

7 836

Web Browsing Score

9 107

### Productivity

7 055

Spreadsheets Score

6 521

Writing Score

7 633

### Digital Content Creation

5 408

Photo Editing Score

8 781

Rendering and Visualization Score

3 225

Video Editing Score

5 586

### Validation

VALID

### Run information

Result name

LAPTOP-0PKEKBKA\_NXVY4AL00A3110404F7600\_2023-06-26 09:53:05.0

### Result details

SystemInfo Version

5.64.1188

UI Version

2.1.2600 64

Test Version

1.0

Date

June 26 2023

Duration

22 m 55 s

Id

8a5fe233-2bf4-4add-8945-8e9af87f3221

### Test settings

Default settings used

Yes

### Additional output

Video Conferencing

Video Encoder, Intel® Quick Sync Video H.264 Encoder MFT

Video Conferencing

OpenCL, Intel(R) UHD Graphics

Spreadsheets

OpenCL, CPU

Photo Editing

OpenCL, Intel(R) UHD Graphics

Video Editing

OpenCL, Intel(R) UHD Graphics

## System details

### General

<b>Operating System</b>	Windows 11 64-bit 10.0.22621
<b>Motherboard</b>	ADL Trumpet_ADU
<b>Memory</b>	16384 MB
<b>BIOS</b>	INSYDE Corp. V1.09
<b>System Drive Model</b>	
<b>Resolution</b>	1366 x 768 px
<b>Power plan</b>	Acer

### Processor

<b>CPU</b>	12th Gen Intel(R) Core(TM) i5-1235U
<b>Clock Frequency</b>	1300 MHz
<b>Max Frequency</b>	4389 MHz
<b>Processors</b>	1
<b>Cores</b>	10 (12)
<b>Package</b>	Socket 1744 FCBGA

### Graphic adapters

<b>GPU</b>	Intel(R) UHD Graphics
<b>Manufacturer</b>	Intel
<b>Dedicated Video Memory</b>	
<b>Total Available Graphics Memory</b>	8192 MB
<b>Core Clock</b>	1197 MHz
<b>Boost Clock</b>	2195 MHz
<b>Memory Clock</b>	2667 MHz
<b>Driver Version</b>	31.0.101.1999
<b>Display 1</b>	\\.\DISPLAY1 (1366 x 768, 100% DPI scaling)

### Storage devices

<b>Drive 0</b>	953 GB
<b>Drive model</b>	NVMe Micron_2450_MTFDKBA1T0TFK
<b>Drive type</b>	SSD
<b>External drive</b>	No (SCSI)
<b>Partition 0</b>	260 MB
<b>Partition 1</b>	C: (NTFS) 952 GB (906 GB free)
<b>Partition 2</b>	1,0 GB



## Batteries

<b>Battery</b>	AP18C8K
<b>Manufacturer</b>	LGC
<b>Type</b>	Lithium-ion
<b>Cycle count</b>	0
<b>Designed capacity</b>	48004 mWh
<b>Full charged capacity</b>	50299 mWh
<b>Wear level</b>	-4,8%

## Hardware monitoring



## PCMark 10

5 277

### Essentials

10 304

Apps Start-up score

14 927

Video Conferencing Score

8 068

Web Browsing Score

9 085

### Productivity

7 154

Spreadsheets Score

6 613

Writing Score

7 740

### Digital Content Creation

5 411

Photo Editing Score

8 679

Rendering and Visualization Score

3 418

Video Editing Score

5 341

### Validation

VALID

### Run information

Result name

LAPTOP-1D7A7390\_NVXYAL00A312125EB7600\_2023-06-27 07:14:27.0

### Result details

SystemInfo Version

5.64.1188

UI Version

2.1.2600 64

Test Version

1.0

Date

June 27 2023

Duration

23 m 3 s

Id

4a846c1e-fbf3-4576-b900-7e0b2ec94b31

### Test settings

Default settings used

Yes

### Additional output

Video Conferencing

Video Encoder, Intel® Quick Sync Video H.264 Encoder MFT

Video Conferencing

OpenCL, Intel(R) UHD Graphics

Spreadsheets

OpenCL, CPU

Photo Editing

OpenCL, Intel(R) UHD Graphics

Video Editing

OpenCL, Intel(R) UHD Graphics

## System details

### General

<b>Operating System</b>	Windows 11 64-bit 10.0.22621
<b>Motherboard</b>	ADL Trumpet_ADU
<b>Memory</b>	16384 MB
<b>BIOS</b>	INSYDE Corp. V1.09
<b>System Drive Model</b>	
<b>Resolution</b>	1366 x 768 px
<b>Power plan</b>	Acer

### Processor

<b>CPU</b>	12th Gen Intel(R) Core(TM) i5-1235U
<b>Clock Frequency</b>	1300 MHz
<b>Max Frequency</b>	4390 MHz
<b>Processors</b>	1
<b>Cores</b>	10 (12)
<b>Package</b>	Socket 1744 FCBGA

### Graphic adapters

<b>GPU</b>	Intel(R) UHD Graphics
<b>Manufacturer</b>	Intel
<b>Dedicated Video Memory</b>	
<b>Total Available Graphics Memory</b>	8192 MB
<b>Core Clock</b>	1197 MHz
<b>Boost Clock</b>	2195 MHz
<b>Memory Clock</b>	2667 MHz
<b>Driver Version</b>	31.0.101.1999
<b>Display 1</b>	\\.\DISPLAY1 (1366 x 768, 100% DPI scaling)

### Storage devices

<b>Drive 0</b>	953 GB
<b>Drive model</b>	NVMe WD PC SN740 SDDQNQD-1T00-1014
<b>Drive type</b>	SSD
<b>External drive</b>	No (SCSI)
<b>Partition 0</b>	260 MB
<b>Partition 1</b>	C: (NTFS) 952 GB (906 GB free)
<b>Partition 2</b>	1,0 GB

## Batteries

<b>Battery</b>	AP18C8K
<b>Manufacturer</b>	LGC
<b>Type</b>	Lithium-ion
<b>Cycle count</b>	0
<b>Designed capacity</b>	48004 mWh
<b>Full charged capacity</b>	50299 mWh
<b>Wear level</b>	-4,8%

## Hardware monitoring

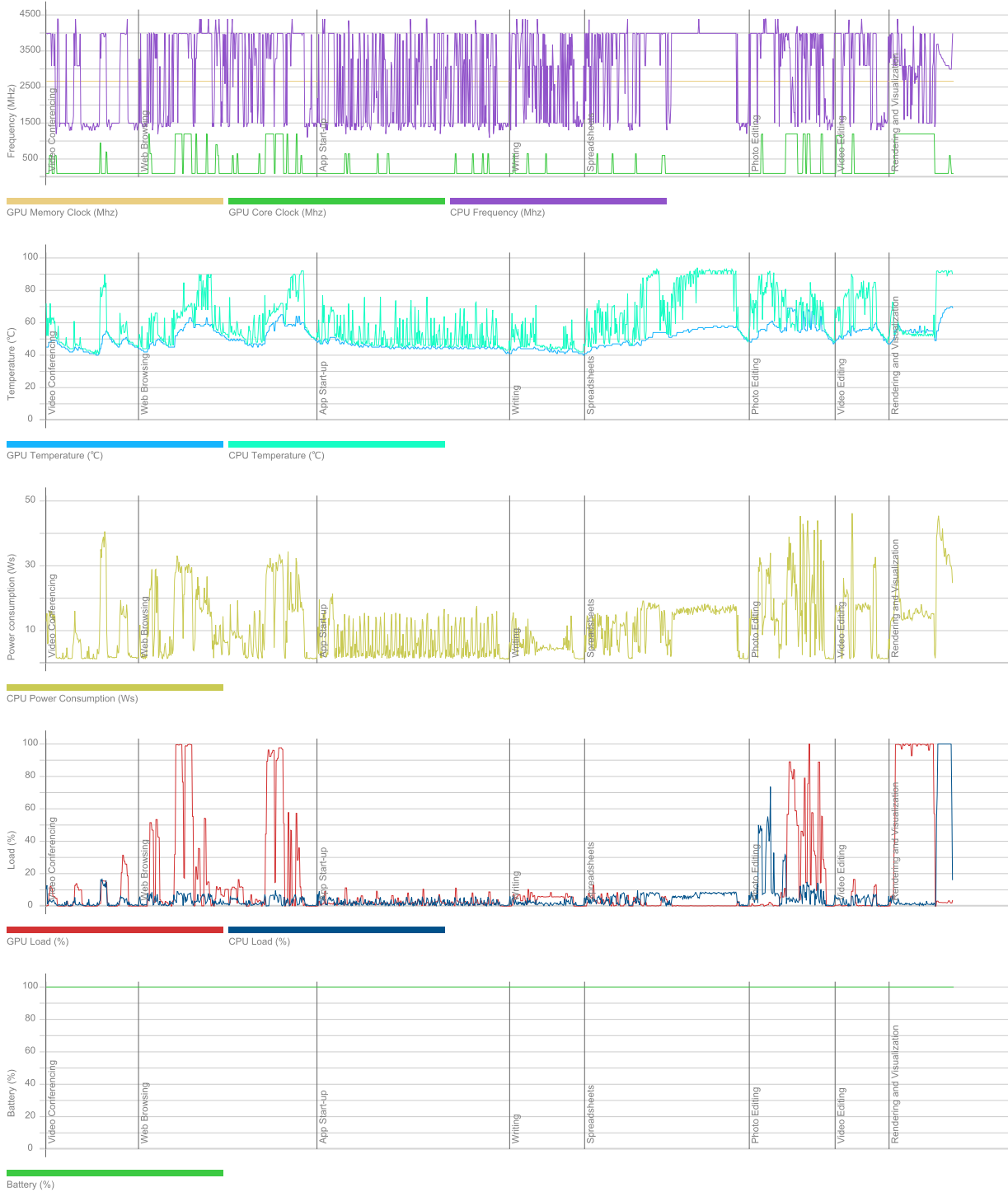

## PCMark 10

5 241

### Essentials

10 134

Apps Start-up score

14 355

Video Conferencing Score

8 041

Web Browsing Score

9 018

### Productivity

7 104

Spreadsheets Score

6 483

Writing Score

7 786

### Digital Content Creation

5 428

Photo Editing Score

8 533

Rendering and Visualization Score

3 423

Video Editing Score

5 476

### Validation

VALID

### Run information

Result name

LAPTOP-1H8LSFOC\_NXVY4AL00A312126F47600\_2023-06-29 08:13:52.0

### Result details

SystemInfo Version

5.64.1188

UI Version

2.1.2600 64

Test Version

1.0

Date

June 29 2023

Duration

23 m 9 s

Id

ced1a849-9ff4-406e-9783-e3defd7e6263

### Test settings

Default settings used

Yes

### Additional output

Video Conferencing

Video Encoder, Intel® Quick Sync Video H.264 Encoder MFT

Video Conferencing

OpenCL, Intel(R) UHD Graphics

Spreadsheets

OpenCL, CPU

Photo Editing

OpenCL, Intel(R) UHD Graphics

Video Editing

OpenCL, Intel(R) UHD Graphics

## System details

### General

<b>Operating System</b>	Windows 11 64-bit 10.0.22621
<b>Motherboard</b>	ADL Trumpet_ADU
<b>Memory</b>	16384 MB
<b>BIOS</b>	INSYDE Corp. V1.09
<b>System Drive Model</b>	
<b>Resolution</b>	1366 x 768 px
<b>Power plan</b>	Acer

### Processor

<b>CPU</b>	12th Gen Intel(R) Core(TM) i5-1235U
<b>Clock Frequency</b>	1300 MHz
<b>Max Frequency</b>	4390 MHz
<b>Processors</b>	1
<b>Cores</b>	10 (12)
<b>Package</b>	Socket 1744 FCBGA

### Graphic adapters

<b>GPU</b>	Intel(R) UHD Graphics
<b>Manufacturer</b>	Intel
<b>Dedicated Video Memory</b>	
<b>Total Available Graphics Memory</b>	8192 MB
<b>Core Clock</b>	1197 MHz
<b>Boost Clock</b>	2195 MHz
<b>Memory Clock</b>	2667 MHz
<b>Driver Version</b>	31.0.101.1999
<b>Display 1</b>	\\.\DISPLAY1 (1366 x 768, 100% DPI scaling)

### Storage devices

<b>Drive 0</b>	953 GB
<b>Drive model</b>	NVMe WD PC SN740 SDDQNQD-1T00-1014
<b>Drive type</b>	SSD
<b>External drive</b>	No (SCSI)
<b>Partition 0</b>	260 MB
<b>Partition 1</b>	C: (NTFS) 952 GB (903 GB free)
<b>Partition 2</b>	1,0 GB



## Batteries

<b>Battery</b>	AP18C8K
<b>Manufacturer</b>	LGC
<b>Type</b>	Lithium-ion
<b>Cycle count</b>	0
<b>Designed capacity</b>	48004 mWh
<b>Full charged capacity</b>	50299 mWh
<b>Wear level</b>	-4,8%

## Hardware monitoring



## PCMark 10

5 259

### Essentials

10 164

Apps Start-up score

14 352

Video Conferencing Score

8 063

Web Browsing Score

9 075

### Productivity

7 084

Spreadsheets Score

6 490

Writing Score

7 734

### Digital Content Creation

5 481

Photo Editing Score

8 551

Rendering and Visualization Score

3 412

Video Editing Score

5 644

### Validation

VALID

### Run information

Result name

LAPTOP-1KN892BK\_NXVY4AL00A31106B177600\_2023-06-29 14:06:51.0

### Result details

SystemInfo Version

5.64.1188

UI Version

2.1.2600 64

Test Version

1.0

Date

June 29 2023

Duration

22 m 55 s

Id

d2e9f721-878b-4e99-9bba-5e22b82eedd4

### Test settings

Default settings used

Yes

### Additional output

Video Conferencing

Video Encoder, Intel® Quick Sync Video H.264 Encoder MFT

Video Conferencing

OpenCL, Intel(R) UHD Graphics

Spreadsheets

OpenCL, CPU

Photo Editing

OpenCL, Intel(R) UHD Graphics

Video Editing

OpenCL, Intel(R) UHD Graphics

## System details

### General

<b>Operating System</b>	Windows 11 64-bit 10.0.22621
<b>Motherboard</b>	ADL Trumpet_ADU
<b>Memory</b>	16384 MB
<b>BIOS</b>	INSYDE Corp. V1.09
<b>System Drive Model</b>	
<b>Resolution</b>	1366 x 768 px
<b>Power plan</b>	Acer

### Processor

<b>CPU</b>	12th Gen Intel(R) Core(TM) i5-1235U
<b>Clock Frequency</b>	1300 MHz
<b>Max Frequency</b>	4390 MHz
<b>Processors</b>	1
<b>Cores</b>	10 (12)
<b>Package</b>	Socket 1744 FCBGA

### Graphic adapters

<b>GPU</b>	Intel(R) UHD Graphics
<b>Manufacturer</b>	Intel
<b>Dedicated Video Memory</b>	
<b>Total Available Graphics Memory</b>	8192 MB
<b>Core Clock</b>	1197 MHz
<b>Boost Clock</b>	2195 MHz
<b>Memory Clock</b>	2667 MHz
<b>Driver Version</b>	31.0.101.1999
<b>Display 1</b>	\\.\DISPLAY1 (1366 x 768, 100% DPI scaling)

### Storage devices

<b>Drive 0</b>	953 GB
<b>Drive model</b>	NVMe Micron_2450_MTFDKBA1T0TFK
<b>Drive type</b>	SSD
<b>External drive</b>	No (SCSI)
<b>Partition 0</b>	260 MB
<b>Partition 1</b>	C: (NTFS) 952 GB (905 GB free)
<b>Partition 2</b>	1,0 GB

## Batteries

<b>Battery</b>	AP18C8K
<b>Manufacturer</b>	LGC
<b>Type</b>	Lithium-ion
<b>Cycle count</b>	0
<b>Designed capacity</b>	48004 mWh
<b>Full charged capacity</b>	50299 mWh
<b>Wear level</b>	-4,8%

## Hardware monitoring

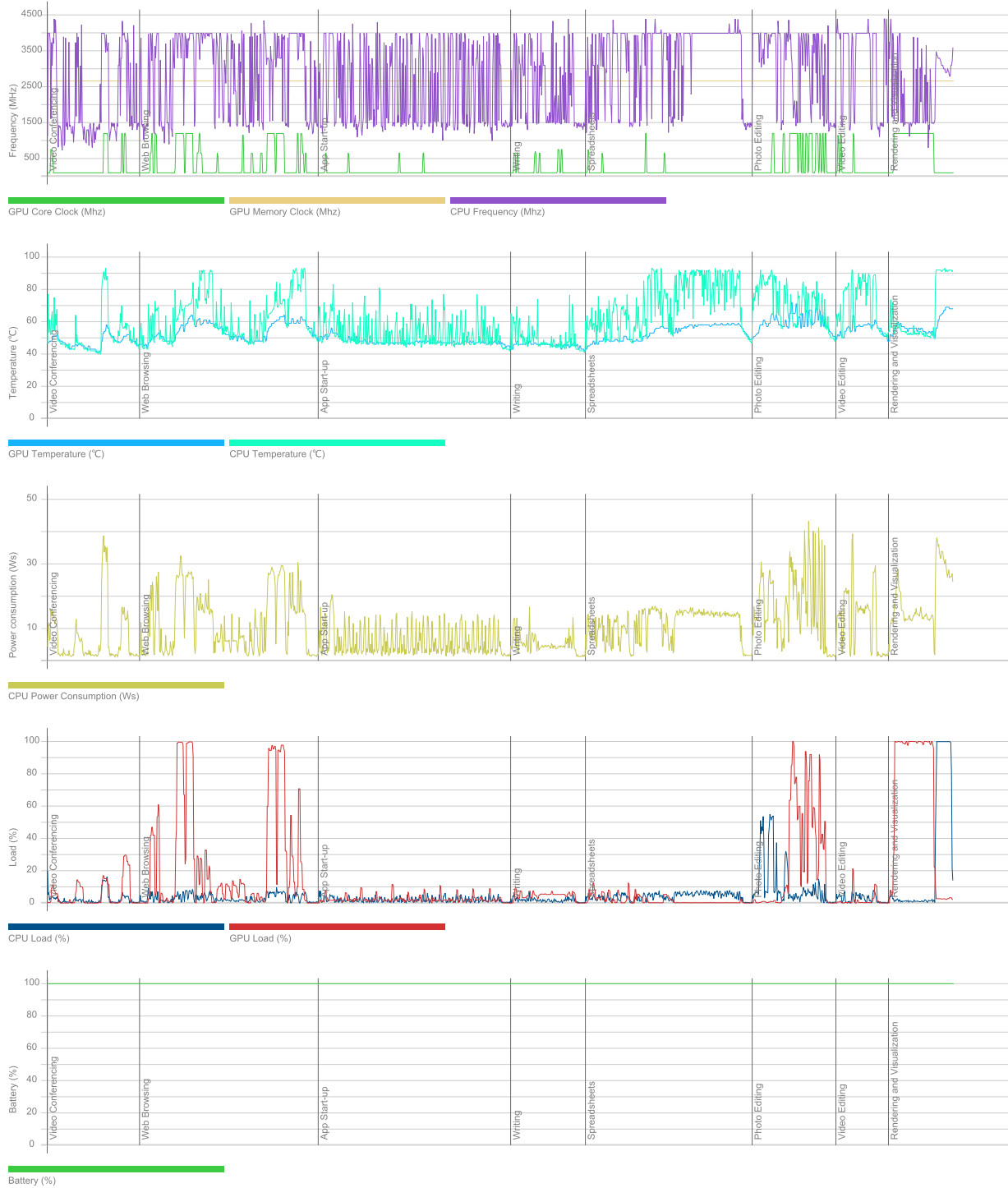

## PCMark 10

5 102

### Essentials

9 894

Apps Start-up score

13 675

Video Conferencing Score

7 818

Web Browsing Score

9 062

### Productivity

6 778

Spreadsheets Score

6 684

Writing Score

6 875

### Digital Content Creation

5 376

Photo Editing Score

8 628

Rendering and Visualization Score

3 442

Video Editing Score

5 233

### Validation

VALID

### Run information

Result name

LAPTOP-1L2GUHB7\_NXVY4AL00A31106ACB7600\_2023-06-23 14:38:01.0

### Result details

SystemInfo Version

5.64.1188

UI Version

2.1.2600 64

Test Version

1.0

Date

June 23 2023

Duration

24 m 3 s

Id

0d805e86-a8be-4bee-98a7-e577fc614157

### Test settings

Default settings used

Yes

### Additional output

Video Conferencing

Video Encoder, Intel® Quick Sync Video H.264 Encoder MFT

Video Conferencing

OpenCL, Intel(R) UHD Graphics

Spreadsheets

OpenCL, CPU

Photo Editing

OpenCL, Intel(R) UHD Graphics

Video Editing

OpenCL, Intel(R) UHD Graphics

## System details

### General

<b>Operating System</b>	Windows 11 64-bit 10.0.22621
<b>Motherboard</b>	ADL Trumpet_ADU
<b>Memory</b>	16384 MB
<b>BIOS</b>	INSYDE Corp. V1.09
<b>System Drive Model</b>	
<b>Resolution</b>	1366 x 768 px
<b>Power plan</b>	Acer

### Processor

<b>CPU</b>	12th Gen Intel(R) Core(TM) i5-1235U
<b>Clock Frequency</b>	1300 MHz
<b>Max Frequency</b>	4389 MHz
<b>Processors</b>	1
<b>Cores</b>	10 (12)
<b>Package</b>	Socket 1744 FCBGA

### Graphic adapters

<b>GPU</b>	Intel(R) UHD Graphics
<b>Manufacturer</b>	Intel
<b>Dedicated Video Memory</b>	
<b>Total Available Graphics Memory</b>	8192 MB
<b>Core Clock</b>	1197 MHz
<b>Boost Clock</b>	2195 MHz
<b>Memory Clock</b>	2667 MHz
<b>Driver Version</b>	31.0.101.1999
<b>Display 1</b>	\\.\DISPLAY1 (1366 x 768, 100% DPI scaling)

### Storage devices

<b>Drive 0</b>	953 GB
<b>Drive model</b>	NVMe WD PC SN740 SDDQNQD-1T00-1014
<b>Drive type</b>	SSD
<b>External drive</b>	No (SCSI)
<b>Partition 0</b>	260 MB
<b>Partition 1</b>	C: (NTFS) 952 GB (903 GB free)
<b>Partition 2</b>	1,0 GB



## Batteries

<b>Battery</b>	AP18C8K
<b>Manufacturer</b>	LGC
<b>Type</b>	Lithium-ion
<b>Cycle count</b>	0
<b>Designed capacity</b>	48004 mWh
<b>Full charged capacity</b>	51379 mWh
<b>Wear level</b>	-7,0%

## Hardware monitoring



## PCMark 10

5 216

### Essentials

10 120

Apps Start-up score

14 354

Video Conferencing Score

8 023

Web Browsing Score

9 001

### Productivity

7 236

Spreadsheets Score

6 604

Writing Score

7 930

### Digital Content Creation

5 262

Photo Editing Score

8 444

Rendering and Visualization Score

3 357

Video Editing Score

5 141

### Validation

VALID

### Run information

Result name

LAPTOP-1N7APLAE\_NXVY4AL00A312125C47600\_2023-06-29 12:50:24.0

### Result details

SystemInfo Version

5.64.1188

UI Version

2.1.2600 64

Test Version

1.0

Date

June 29 2023

Duration

22 m 57 s

Id

ec21f75b-e6ea-41f3-9e0b-d62ca5fe54ac

### Test settings

Default settings used

Yes

### Additional output

Video Conferencing

Video Encoder, Intel® Quick Sync Video H.264 Encoder MFT

Video Conferencing

OpenCL, Intel(R) UHD Graphics

Spreadsheets

OpenCL, CPU

Photo Editing

OpenCL, Intel(R) UHD Graphics

Video Editing

OpenCL, Intel(R) UHD Graphics

## System details

### General

<b>Operating System</b>	Windows 11 64-bit 10.0.22621
<b>Motherboard</b>	ADL Trumpet_ADU
<b>Memory</b>	16384 MB
<b>BIOS</b>	INSYDE Corp. V1.09
<b>System Drive Model</b>	
<b>Resolution</b>	1366 x 768 px
<b>Power plan</b>	Acer

### Processor

<b>CPU</b>	12th Gen Intel(R) Core(TM) i5-1235U
<b>Clock Frequency</b>	1300 MHz
<b>Max Frequency</b>	4389 MHz
<b>Processors</b>	1
<b>Cores</b>	10 (12)
<b>Package</b>	Socket 1744 FCBGA

### Graphic adapters

<b>GPU</b>	Intel(R) UHD Graphics
<b>Manufacturer</b>	Intel
<b>Dedicated Video Memory</b>	
<b>Total Available Graphics Memory</b>	8192 MB
<b>Core Clock</b>	1197 MHz
<b>Boost Clock</b>	2195 MHz
<b>Memory Clock</b>	2667 MHz
<b>Driver Version</b>	31.0.101.1999
<b>Display 1</b>	\\.\DISPLAY1 (1366 x 768, 100% DPI scaling)

### Storage devices

<b>Drive 0</b>	953 GB
<b>Drive model</b>	NVMe WD PC SN740 SDDQNQD-1T00-1014
<b>Drive type</b>	SSD
<b>External drive</b>	No (SCSI)
<b>Partition 0</b>	260 MB
<b>Partition 1</b>	C: (NTFS) 952 GB (906 GB free)
<b>Partition 2</b>	1,0 GB

## Batteries

<b>Battery</b>	AP18C8K
<b>Manufacturer</b>	LGC
<b>Type</b>	Lithium-ion
<b>Cycle count</b>	0
<b>Designed capacity</b>	48004 mWh
<b>Full charged capacity</b>	51379 mWh
<b>Wear level</b>	-7,0%

## Hardware monitoring

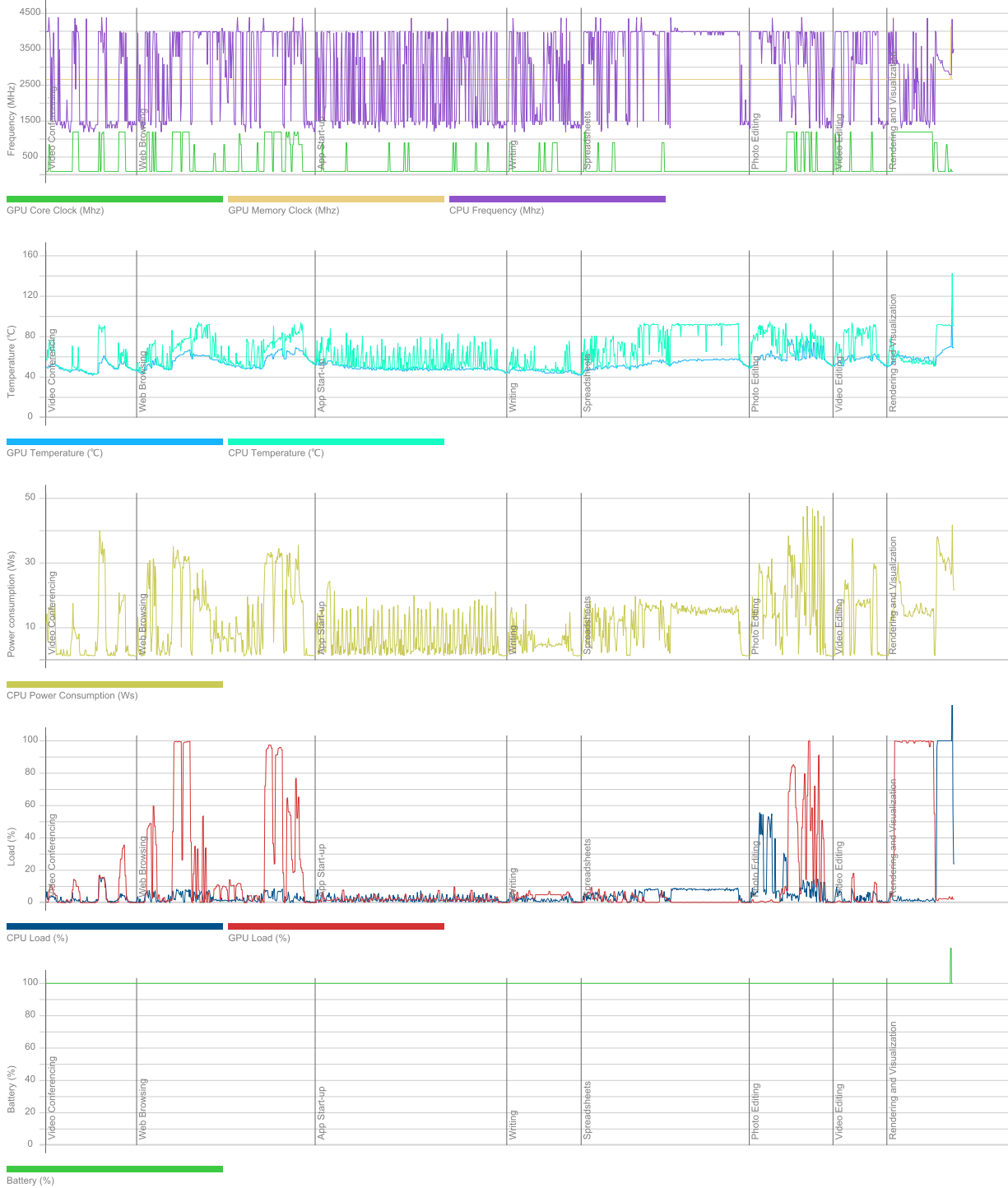

## PCMark 10

5 158

### Essentials

10 055

Apps Start-up score

14 311

Video Conferencing Score

7 896

Web Browsing Score

8 997

### Productivity

7 139

Spreadsheets Score

6 523

Writing Score

7 814

### Digital Content Creation

5 191

Photo Editing Score

8 326

Rendering and Visualization Score

3 324

Video Editing Score

5 057

### Validation

VALID

### Run information

Result name

LAPTOP-2A7QU4C6\_NXVY4AL00A31106C467600\_2023-06-29 14:54:45.0

### Result details

SystemInfo Version

5.64.1188

UI Version

2.1.2600 64

Test Version

1.0

Date

June 29 2023

Duration

22 m 57 s

Id

881e2a63-a49c-4750-a18e-804dd72eac2a

### Test settings

Default settings used

Yes

### Additional output

Video Conferencing

Video Encoder, Intel® Quick Sync Video H.264 Encoder MFT

Video Conferencing

OpenCL, Intel(R) UHD Graphics

Spreadsheets

OpenCL, CPU

Photo Editing

OpenCL, Intel(R) UHD Graphics

Video Editing

OpenCL, Intel(R) UHD Graphics

## System details

### General

<b>Operating System</b>	Windows 11 64-bit 10.0.22621
<b>Motherboard</b>	ADL Trumpet_ADU
<b>Memory</b>	16384 MB
<b>BIOS</b>	INSYDE Corp. V1.09
<b>System Drive Model</b>	
<b>Resolution</b>	1366 x 768 px
<b>Power plan</b>	Acer

### Processor

<b>CPU</b>	12th Gen Intel(R) Core(TM) i5-1235U
<b>Clock Frequency</b>	1300 MHz
<b>Max Frequency</b>	4389 MHz
<b>Processors</b>	1
<b>Cores</b>	10 (12)
<b>Package</b>	Socket 1744 FCBGA

### Graphic adapters

<b>GPU</b>	Intel(R) UHD Graphics
<b>Manufacturer</b>	Intel
<b>Dedicated Video Memory</b>	
<b>Total Available Graphics Memory</b>	8192 MB
<b>Core Clock</b>	1197 MHz
<b>Boost Clock</b>	2195 MHz
<b>Memory Clock</b>	2667 MHz
<b>Driver Version</b>	31.0.101.1999
<b>Display 1</b>	\\.\DISPLAY1 (1366 x 768, 100% DPI scaling)

### Storage devices

<b>Drive 0</b>	953 GB
<b>Drive model</b>	NVMe WD PC SN740 SDDQNQD-1T00-1014
<b>Drive type</b>	SSD
<b>External drive</b>	No (SCSI)
<b>Partition 0</b>	260 MB
<b>Partition 1</b>	C: (NTFS) 952 GB (906 GB free)
<b>Partition 2</b>	1,0 GB



## Batteries

<b>Battery</b>	AP18C8K
<b>Manufacturer</b>	LGC
<b>Type</b>	Lithium-ion
<b>Cycle count</b>	0
<b>Designed capacity</b>	48004 mWh
<b>Full charged capacity</b>	51379 mWh
<b>Wear level</b>	-7,0%

## Hardware monitoring

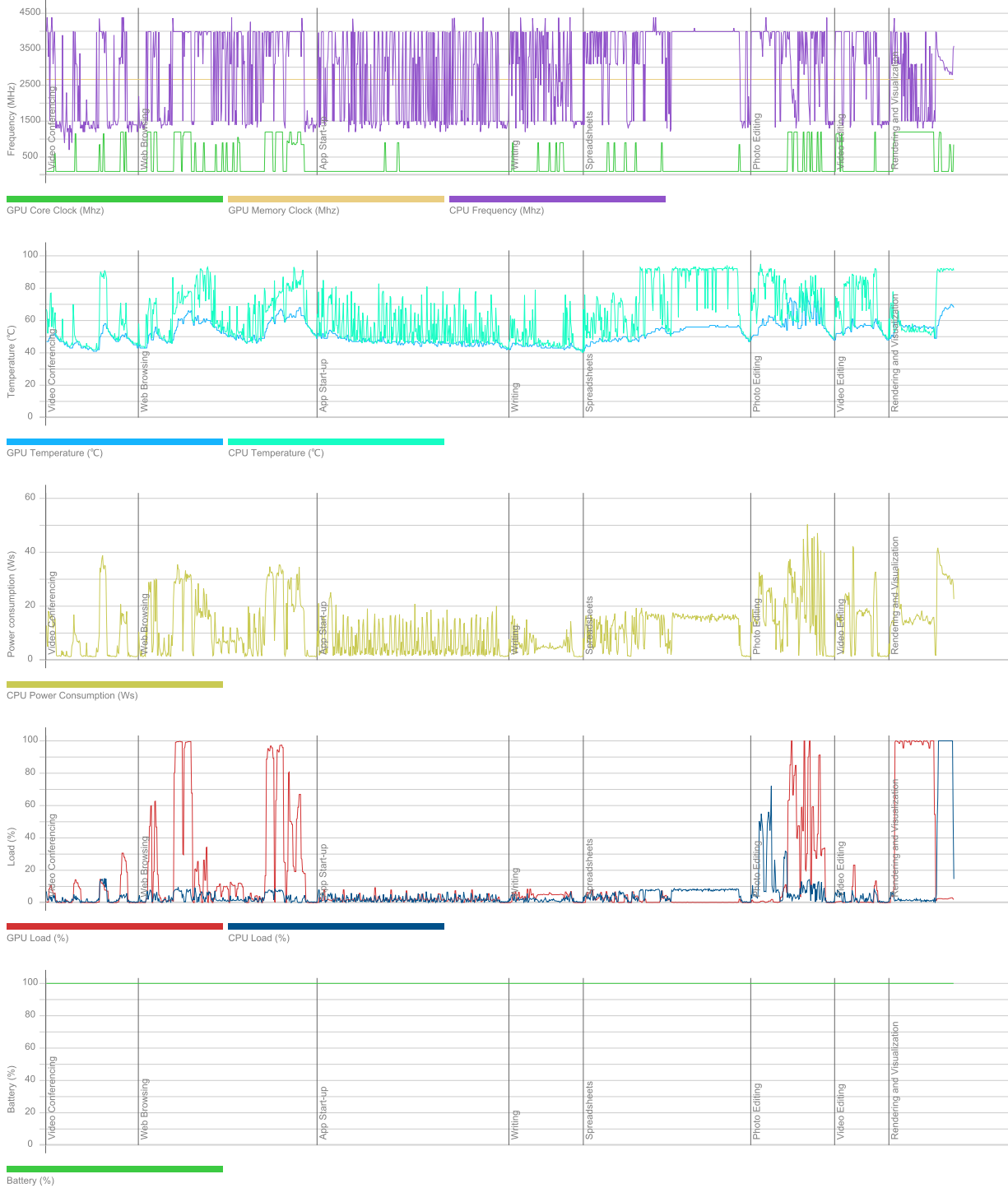

## PCMark 10

5 221

### Essentials

10 126

Apps Start-up score

14 255

Video Conferencing Score

8 039

Web Browsing Score

9 062

### Productivity

7 181

Spreadsheets Score

6 502

Writing Score

7 931

### Digital Content Creation

5 314

Photo Editing Score

8 517

Rendering and Visualization Score

3 346

Video Editing Score

5 268

### Validation

VALID

### Run information

Result name

LAPTOP-2JDE6E3L\_NXVYAL00A312126F07600\_2023-06-27 11:58:14.0

### Result details

SystemInfo Version

5.64.1188

UI Version

2.1.2600 64

Test Version

1.0

Date

June 27 2023

Duration

22 m 54 s

Id

cd6bc26b-5487-402b-ace5-67c8c8b6bc2c

### Test settings

Default settings used

Yes

### Additional output

Video Conferencing

Video Encoder, Intel® Quick Sync Video H.264 Encoder MFT

Video Conferencing

OpenCL, Intel(R) UHD Graphics

Spreadsheets

OpenCL, CPU

Photo Editing

OpenCL, Intel(R) UHD Graphics

Video Editing

OpenCL, Intel(R) UHD Graphics

## System details

### General

<b>Operating System</b>	Windows 11 64-bit 10.0.22621
<b>Motherboard</b>	ADL Trumpet_ADU
<b>Memory</b>	16384 MB
<b>BIOS</b>	INSYDE Corp. V1.09
<b>System Drive Model</b>	
<b>Resolution</b>	1366 x 768 px
<b>Power plan</b>	Acer

### Processor

<b>CPU</b>	12th Gen Intel(R) Core(TM) i5-1235U
<b>Clock Frequency</b>	1300 MHz
<b>Max Frequency</b>	4390 MHz
<b>Processors</b>	1
<b>Cores</b>	10 (12)
<b>Package</b>	Socket 1744 FCBGA

### Graphic adapters

<b>GPU</b>	Intel(R) UHD Graphics
<b>Manufacturer</b>	Intel
<b>Dedicated Video Memory</b>	
<b>Total Available Graphics Memory</b>	8192 MB
<b>Core Clock</b>	1197 MHz
<b>Boost Clock</b>	2195 MHz
<b>Memory Clock</b>	2667 MHz
<b>Driver Version</b>	31.0.101.1999
<b>Display 1</b>	\\.\DISPLAY1 (1366 x 768, 100% DPI scaling)

### Storage devices

<b>Drive 0</b>	953 GB
<b>Drive model</b>	NVMe WD PC SN740 SDDQNQD-1T00-1014
<b>Drive type</b>	SSD
<b>External drive</b>	No (SCSI)
<b>Partition 0</b>	260 MB
<b>Partition 1</b>	C: (NTFS) 952 GB (905 GB free)
<b>Partition 2</b>	1,0 GB

## Batteries

<b>Battery</b>	AP18C8K
<b>Manufacturer</b>	LGC
<b>Type</b>	Lithium-ion
<b>Cycle count</b>	0
<b>Designed capacity</b>	48004 mWh
<b>Full charged capacity</b>	51379 mWh
<b>Wear level</b>	-7,0%

## Hardware monitoring

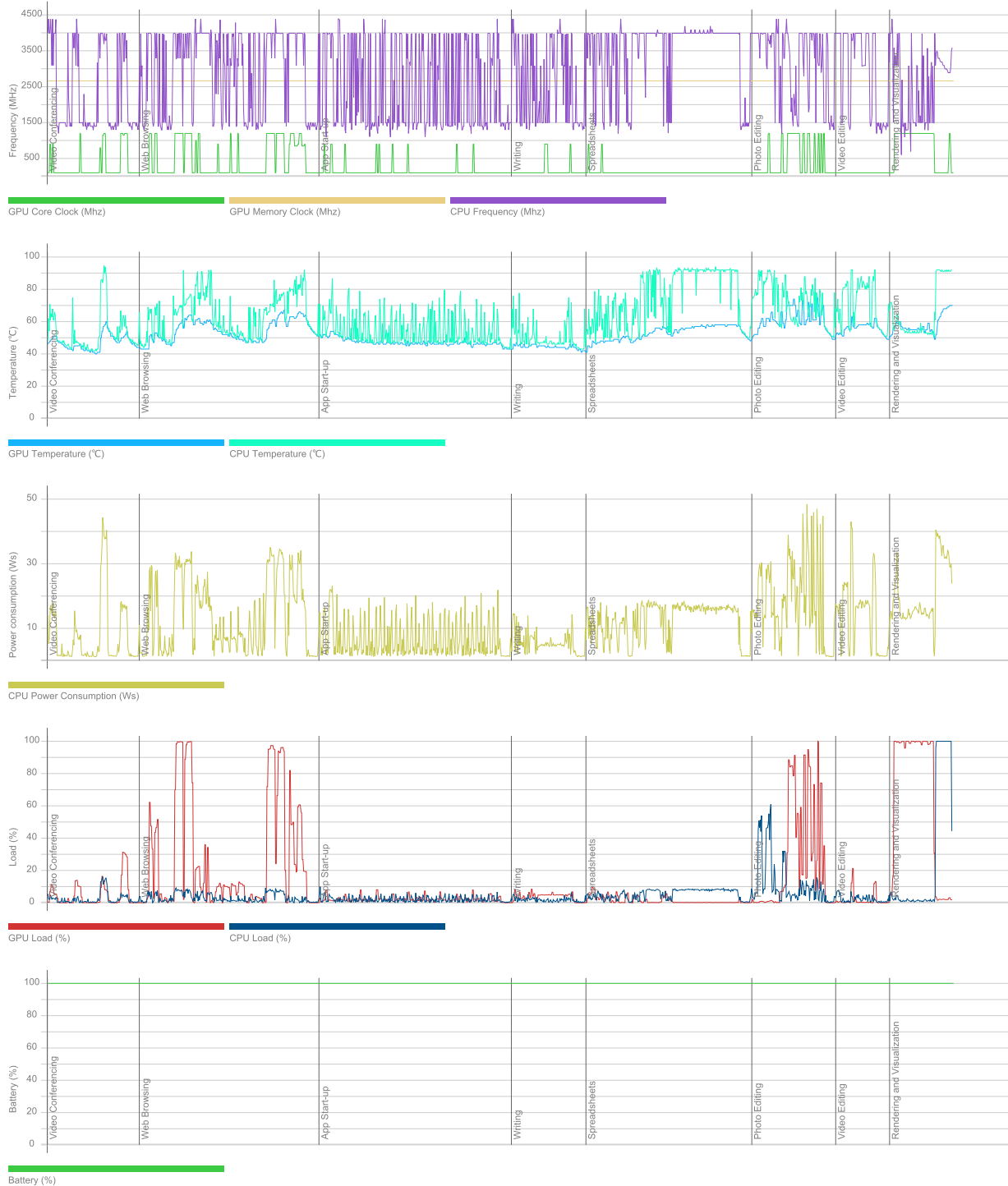

## PCMark 10

5 279

### Essentials

10 384

Apps Start-up score

15 373

Video Conferencing Score

8 025

Web Browsing Score

9 078

### Productivity

7 128

Spreadsheets Score

6 544

Writing Score

7 765

### Digital Content Creation

5 396

Photo Editing Score

8 687

Rendering and Visualization Score

3 381

Video Editing Score

5 352

### Validation

VALID

### Run information

Result name

LAPTOP-2K5G3226B\_NXVY4AL00A312126D57600\_2023-06-29 08:58:04.

### Result details

SystemInfo Version

5.64.1188

UI Version

2.1.2600 64

Test Version

1.0

Date

June 29 2023

Duration

22 m 53 s

Id

632dbc7b-7181-4a00-be1e-d17e2877fa16

### Test settings

Default settings used

Yes

### Additional output

Video Conferencing

Video Encoder, Intel® Quick Sync Video H.264 Encoder MFT

Video Conferencing

OpenCL, Intel(R) UHD Graphics

Spreadsheets

OpenCL, CPU

Photo Editing

OpenCL, Intel(R) UHD Graphics

Video Editing

OpenCL, Intel(R) UHD Graphics

## System details

### General

<b>Operating System</b>	Windows 11 64-bit 10.0.22621
<b>Motherboard</b>	ADL Trumpet_ADU
<b>Memory</b>	16384 MB
<b>BIOS</b>	INSYDE Corp. V1.09
<b>System Drive Model</b>	
<b>Resolution</b>	1366 x 768 px
<b>Power plan</b>	Acer

### Processor

<b>CPU</b>	12th Gen Intel(R) Core(TM) i5-1235U
<b>Clock Frequency</b>	1300 MHz
<b>Max Frequency</b>	4389 MHz
<b>Processors</b>	1
<b>Cores</b>	10 (12)
<b>Package</b>	Socket 1744 FCBGA

### Graphic adapters

<b>GPU</b>	Intel(R) UHD Graphics
<b>Manufacturer</b>	Intel
<b>Dedicated Video Memory</b>	
<b>Total Available Graphics Memory</b>	8192 MB
<b>Core Clock</b>	1197 MHz
<b>Boost Clock</b>	2195 MHz
<b>Memory Clock</b>	2667 MHz
<b>Driver Version</b>	31.0.101.1999
<b>Display 1</b>	\\.\DISPLAY1 (1366 x 768, 100% DPI scaling)

### Storage devices

<b>Drive 0</b>	953 GB
<b>Drive model</b>	NVMe WD PC SN740 SDDQNQD-1T00-1014
<b>Drive type</b>	SSD
<b>External drive</b>	No (SCSI)
<b>Partition 0</b>	260 MB
<b>Partition 1</b>	C: (NTFS) 952 GB (906 GB free)
<b>Partition 2</b>	1,0 GB



## Batteries

<b>Battery</b>	AP18C8K
<b>Manufacturer</b>	LGC
<b>Type</b>	Lithium-ion
<b>Cycle count</b>	0
<b>Designed capacity</b>	48004 mWh
<b>Full charged capacity</b>	50299 mWh
<b>Wear level</b>	-4,8%

## Hardware monitoring

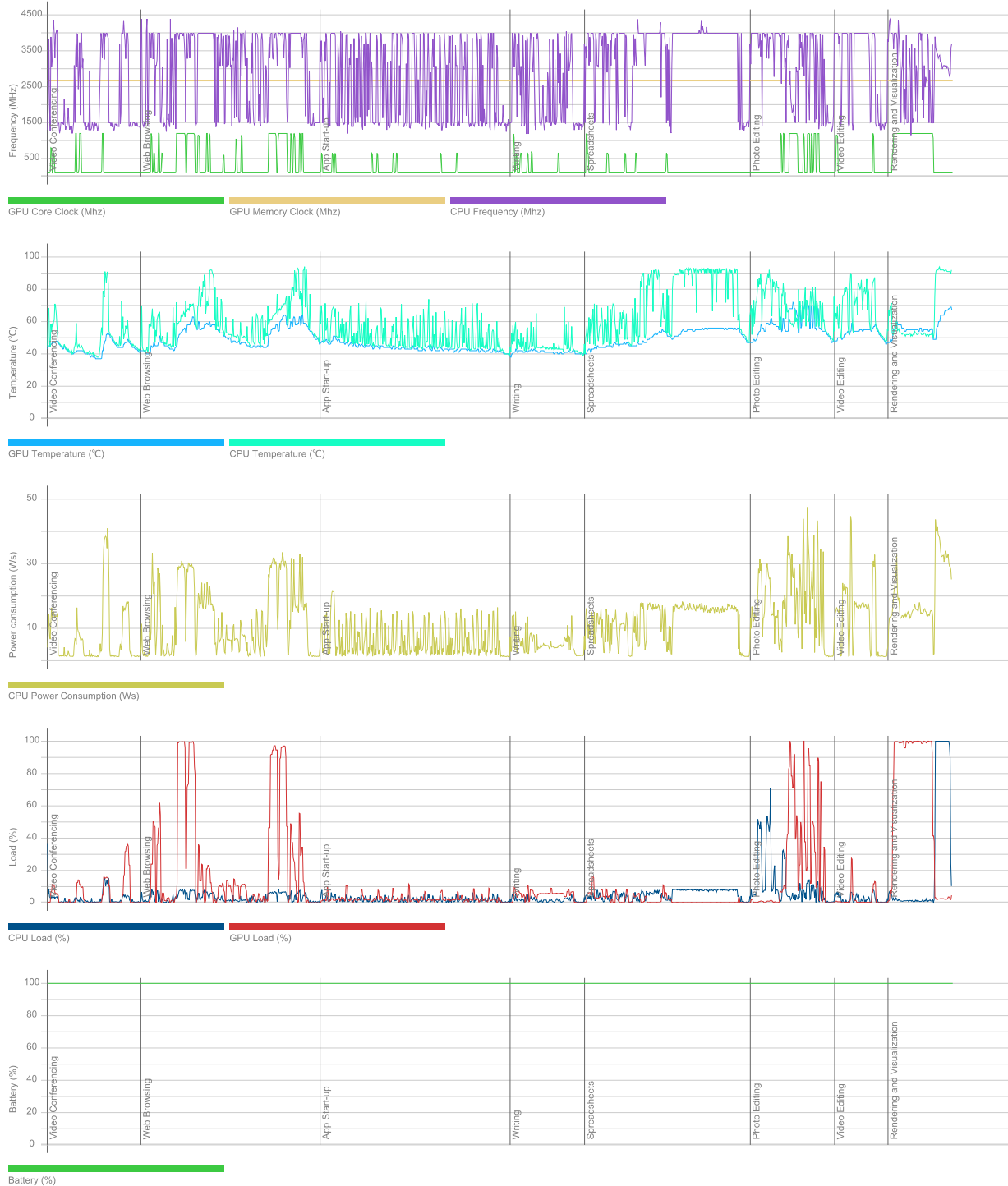

## PCMark 10

5 285

### Essentials

10 287

Apps Start-up score

14 960

Video Conferencing Score

8 058

Web Browsing Score

9 032

### Productivity

7 074

Spreadsheets Score

6 500

Writing Score

7 699

### Digital Content Creation

5 507

Photo Editing Score

8 649

Rendering and Visualization Score

3 414

Video Editing Score

5 658

### Validation

VALID

### Run information

Result name

LAPTOP-2NU5EUOI\_NXVY4AL00A31106B0E7600\_2023-06-26 16:26:40.0

### Result details

SystemInfo Version

5.64.1188

UI Version

2.1.2600 64

Test Version

1.0

Date

June 26 2023

Duration

23 m 0 s

Id

d9af360a-e5c2-4869-a942-3d07b0e133ae

### Test settings

Default settings used

Yes

### Additional output

Video Conferencing

Video Encoder, Intel® Quick Sync Video H.264 Encoder MFT

Video Conferencing

OpenCL, Intel(R) UHD Graphics

Spreadsheets

OpenCL, CPU

Photo Editing

OpenCL, Intel(R) UHD Graphics

Video Editing

OpenCL, Intel(R) UHD Graphics

## System details

### General

<b>Operating System</b>	Windows 11 64-bit 10.0.22621
<b>Motherboard</b>	ADL Trumpet_ADU
<b>Memory</b>	16384 MB
<b>BIOS</b>	INSYDE Corp. V1.09
<b>System Drive Model</b>	
<b>Resolution</b>	1366 x 768 px
<b>Power plan</b>	Acer

### Processor

<b>CPU</b>	12th Gen Intel(R) Core(TM) i5-1235U
<b>Clock Frequency</b>	1300 MHz
<b>Max Frequency</b>	4389 MHz
<b>Processors</b>	1
<b>Cores</b>	10 (12)
<b>Package</b>	Socket 1744 FCBGA

### Graphic adapters

<b>GPU</b>	Intel(R) UHD Graphics
<b>Manufacturer</b>	Intel
<b>Dedicated Video Memory</b>	
<b>Total Available Graphics Memory</b>	8192 MB
<b>Core Clock</b>	1197 MHz
<b>Boost Clock</b>	2195 MHz
<b>Memory Clock</b>	2667 MHz
<b>Driver Version</b>	31.0.101.1999
<b>Display 1</b>	\\.\DISPLAY1 (1366 x 768, 100% DPI scaling)

### Storage devices

<b>Drive 0</b>	953 GB
<b>Drive model</b>	NVMe Micron_2450_MTFDKBA1T0TFK
<b>Drive type</b>	SSD
<b>External drive</b>	No (SCSI)
<b>Partition 0</b>	260 MB
<b>Partition 1</b>	C: (NTFS) 952 GB (906 GB free)
<b>Partition 2</b>	1,0 GB

## Batteries

<b>Battery</b>	AP18C8K
<b>Manufacturer</b>	LGC
<b>Type</b>	Lithium-ion
<b>Cycle count</b>	0
<b>Designed capacity</b>	48004 mWh
<b>Full charged capacity</b>	50299 mWh
<b>Wear level</b>	-4,8%

## Hardware monitoring



## PCMark 10

5 286

### Essentials

10 268

Apps Start-up score

15 030

Video Conferencing Score

7 947

Web Browsing Score

9 065

### Productivity

7 172

Spreadsheets Score

6 575

Writing Score

7 825

### Digital Content Creation

5 444

Photo Editing Score

8 728

Rendering and Visualization Score

3 448

Video Editing Score

5 363

### Validation

VALID

### Run information

Result name

LAPTOP-2NV0SFII\_NXVY4AL00A312126BF7600\_2023-06-27 12:05:16.0

### Result details

SystemInfo Version

5.64.1188

UI Version

2.1.2600 64

Test Version

1.0

Date

June 27 2023

Duration

22 m 51 s

Id

5d67cea8-43bf-4251-8541-66f8e57aa3bf

### Test settings

Default settings used

Yes

### Additional output

Video Conferencing

Video Encoder, Intel® Quick Sync Video H.264 Encoder MFT

Video Conferencing

OpenCL, Intel(R) UHD Graphics

Spreadsheets

OpenCL, CPU

Photo Editing

OpenCL, Intel(R) UHD Graphics

Video Editing

OpenCL, Intel(R) UHD Graphics

## System details

### General

<b>Operating System</b>	Windows 11 64-bit 10.0.22621
<b>Motherboard</b>	ADL Trumpet_ADU
<b>Memory</b>	16384 MB
<b>BIOS</b>	INSYDE Corp. V1.09
<b>System Drive Model</b>	
<b>Resolution</b>	1366 x 768 px
<b>Power plan</b>	Acer

### Processor

<b>CPU</b>	12th Gen Intel(R) Core(TM) i5-1235U
<b>Clock Frequency</b>	1300 MHz
<b>Max Frequency</b>	4390 MHz
<b>Processors</b>	1
<b>Cores</b>	10 (12)
<b>Package</b>	Socket 1744 FCBGA

### Graphic adapters

<b>GPU</b>	Intel(R) UHD Graphics
<b>Manufacturer</b>	Intel
<b>Dedicated Video Memory</b>	
<b>Total Available Graphics Memory</b>	8192 MB
<b>Core Clock</b>	1197 MHz
<b>Boost Clock</b>	2195 MHz
<b>Memory Clock</b>	2667 MHz
<b>Driver Version</b>	31.0.101.1999
<b>Display 1</b>	\\.\DISPLAY1 (1366 x 768, 100% DPI scaling)

### Storage devices

<b>Drive 0</b>	953 GB
<b>Drive model</b>	NVMe WD PC SN740 SDDQNQD-1T00-1014
<b>Drive type</b>	SSD
<b>External drive</b>	No (SCSI)
<b>Partition 0</b>	260 MB
<b>Partition 1</b>	C: (NTFS) 952 GB (906 GB free)
<b>Partition 2</b>	1,0 GB



## Batteries

<b>Battery</b>	AP18C8K
<b>Manufacturer</b>	LGC
<b>Type</b>	Lithium-ion
<b>Cycle count</b>	0
<b>Designed capacity</b>	48004 mWh
<b>Full charged capacity</b>	50299 mWh
<b>Wear level</b>	-4,8%

## Hardware monitoring



## PCMark 10 5 105

<b>Essentials</b>	10 026
<b>Apps Start-up score</b>	14 173
<b>Video Conferencing Score</b>	7 863
<b>Web Browsing Score</b>	9 044
<b>Productivity</b>	6 678
<b>Spreadsheets Score</b>	6 609
<b>Writing Score</b>	6 749
<b>Digital Content Creation</b>	5 395
<b>Photo Editing Score</b>	8 663
<b>Rendering and Visualization Score</b>	3 517
<b>Video Editing Score</b>	5 155

**Validation** VALID

### Run information

**Result name** LAPTOP-2QNR5OKH\_NXVY4AL00A31106B2E7600\_2023-06-23 16:35:53.0

### Result details

<b>SystemInfo Version</b>	5.64.1188
<b>UI Version</b>	2.1.2600 64
<b>Test Version</b>	1.0
<b>Date</b>	June 23 2023
<b>Duration</b>	24 m 1 s
<b>Id</b>	806976e8-ddc2-431b-8aba-5ec0d4ef0d75

### Test settings

**Default settings used** Yes

### Additional output

<b>Video Conferencing</b>	Video Encoder, Intel® Quick Sync Video H.264 Encoder MFT
<b>Video Conferencing</b>	OpenCL, Intel(R) UHD Graphics
<b>Spreadsheets</b>	OpenCL, CPU
<b>Photo Editing</b>	OpenCL, Intel(R) UHD Graphics
<b>Video Editing</b>	OpenCL, Intel(R) UHD Graphics

## System details

### General

<b>Operating System</b>	Windows 11 64-bit 10.0.22621
<b>Motherboard</b>	ADL Trumpet_ADU
<b>Memory</b>	16384 MB
<b>BIOS</b>	INSYDE Corp. V1.09
<b>System Drive Model</b>	
<b>Resolution</b>	1366 x 768 px
<b>Power plan</b>	Acer

### Processor

<b>CPU</b>	12th Gen Intel(R) Core(TM) i5-1235U
<b>Clock Frequency</b>	1300 MHz
<b>Max Frequency</b>	4389 MHz
<b>Processors</b>	1
<b>Cores</b>	10 (12)
<b>Package</b>	Socket 1744 FCBGA

### Graphic adapters

<b>GPU</b>	Intel(R) UHD Graphics
<b>Manufacturer</b>	Intel
<b>Dedicated Video Memory</b>	
<b>Total Available Graphics Memory</b>	8192 MB
<b>Core Clock</b>	1197 MHz
<b>Boost Clock</b>	2195 MHz
<b>Memory Clock</b>	2667 MHz
<b>Driver Version</b>	31.0.101.1999
<b>Display 1</b>	\\.\DISPLAY1 (1366 x 768, 100% DPI scaling)

### Storage devices

<b>Drive 0</b>	953 GB
<b>Drive model</b>	NVMe WD PC SN740 SDDQNQD-1T00-1014
<b>Drive type</b>	SSD
<b>External drive</b>	No (SCSI)
<b>Partition 0</b>	260 MB
<b>Partition 1</b>	C: (NTFS) 952 GB (904 GB free)
<b>Partition 2</b>	1,0 GB

## Batteries

<b>Battery</b>	AP18C8K
<b>Manufacturer</b>	LGC
<b>Type</b>	Lithium-ion
<b>Cycle count</b>	0
<b>Designed capacity</b>	48004 mWh
<b>Full charged capacity</b>	50299 mWh
<b>Wear level</b>	-4,8%

## Hardware monitoring



## PCMark 10

5 221

### Essentials

10 102

Apps Start-up score

14 232

Video Conferencing Score

8 016

Web Browsing Score

9 037

### Productivity

7 056

Spreadsheets Score

6 458

Writing Score

7 710

### Digital Content Creation

5 420

Photo Editing Score

8 613

Rendering and Visualization Score

3 335

Video Editing Score

5 544

### Validation

VALID

### Run information

Result name

LAPTOP-3OCA0KEJ\_NXVY4AL00A3110317E7600\_2023-06-29 11:50:50.0

### Result details

SystemInfo Version

5.64.1188

UI Version

2.1.2600 64

Test Version

1.0

Date

June 29 2023

Duration

23 m 0 s

Id

fa5658f8-7105-43ce-880d-59fe2ebe93d1

### Test settings

Default settings used

Yes

### Additional output

Video Conferencing

Video Encoder, Intel® Quick Sync Video H.264 Encoder MFT

Video Conferencing

OpenCL, Intel(R) UHD Graphics

Spreadsheets

OpenCL, CPU

Photo Editing

OpenCL, Intel(R) UHD Graphics

Video Editing

OpenCL, Intel(R) UHD Graphics

## System details

### General

<b>Operating System</b>	Windows 11 64-bit 10.0.22621
<b>Motherboard</b>	ADL Trumpet_ADU
<b>Memory</b>	16384 MB
<b>BIOS</b>	INSYDE Corp. V1.09
<b>System Drive Model</b>	
<b>Resolution</b>	1366 x 768 px
<b>Power plan</b>	Acer

### Processor

<b>CPU</b>	12th Gen Intel(R) Core(TM) i5-1235U
<b>Clock Frequency</b>	1300 MHz
<b>Max Frequency</b>	4390 MHz
<b>Processors</b>	1
<b>Cores</b>	10 (12)
<b>Package</b>	Socket 1744 FCBGA

### Graphic adapters

<b>GPU</b>	Intel(R) UHD Graphics
<b>Manufacturer</b>	Intel
<b>Dedicated Video Memory</b>	
<b>Total Available Graphics Memory</b>	8192 MB
<b>Core Clock</b>	1197 MHz
<b>Boost Clock</b>	2195 MHz
<b>Memory Clock</b>	2667 MHz
<b>Driver Version</b>	31.0.101.1999
<b>Display 1</b>	\\.\DISPLAY1 (1366 x 768, 100% DPI scaling)

### Storage devices

<b>Drive 0</b>	953 GB
<b>Drive model</b>	NVMe Micron_2450_MTFDKBA1T0TFK
<b>Drive type</b>	SSD
<b>External drive</b>	No (SCSI)
<b>Partition 0</b>	260 MB
<b>Partition 1</b>	C: (NTFS) 952 GB (905 GB free)
<b>Partition 2</b>	1,0 GB



## Batteries

<b>Battery</b>	AP18C8K
<b>Manufacturer</b>	LGC
<b>Type</b>	Lithium-ion
<b>Cycle count</b>	0
<b>Designed capacity</b>	48004 mWh
<b>Full charged capacity</b>	50299 mWh
<b>Wear level</b>	-4,8%

## Hardware monitoring

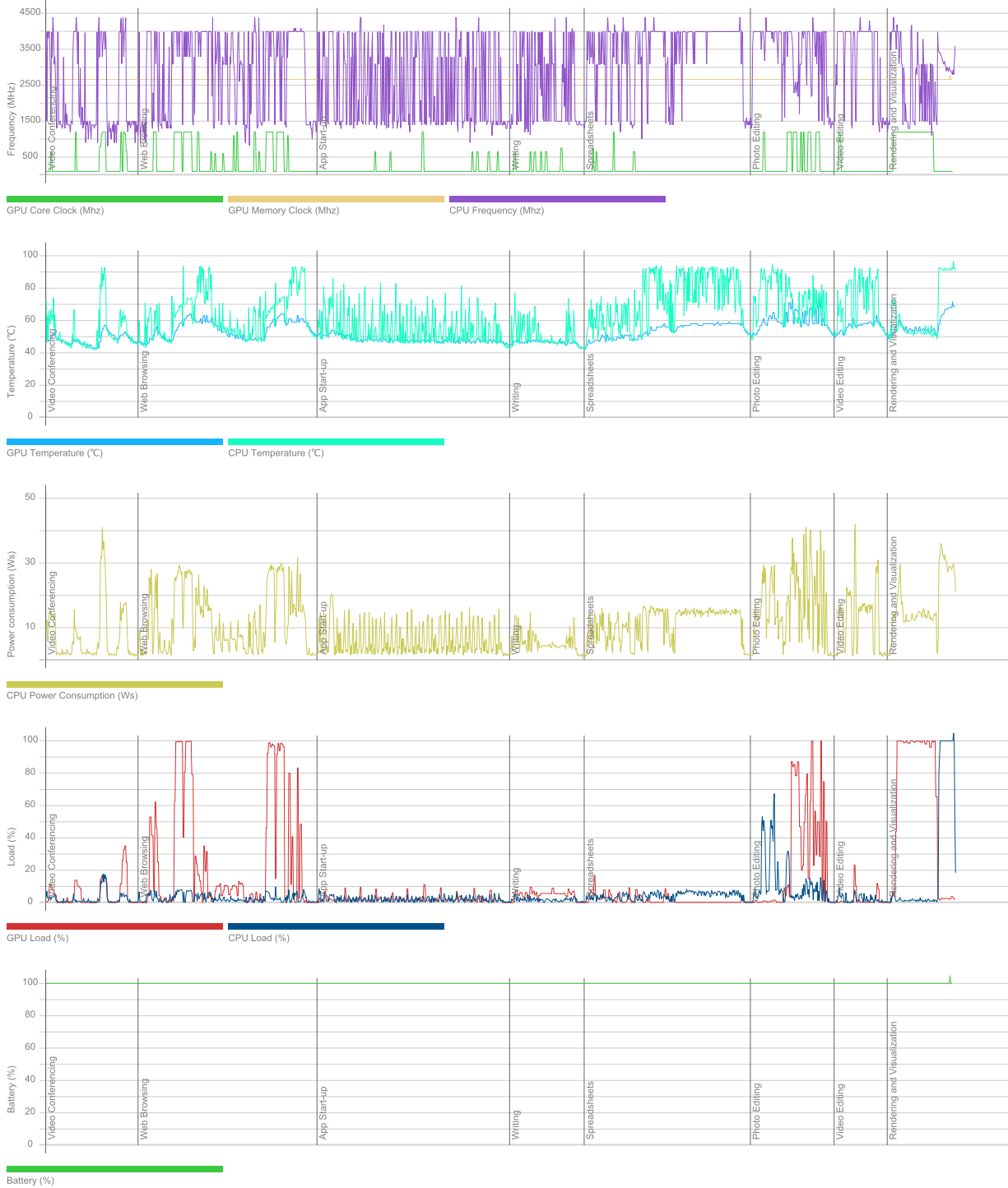

## PCMark 10

5 264

### Essentials

10 169

Apps Start-up score

14 522

Video Conferencing Score

8 021

Web Browsing Score

9 030

### Productivity

7 122

Spreadsheets Score

6 575

Writing Score

7 716

### Digital Content Creation

5 466

Photo Editing Score

8 663

Rendering and Visualization Score

3 415

Video Editing Score

5 522

### Validation

VALID

### Run information

Result name

LAPTOP-3QATPHFR\_NXVY4AL00A3121271F7600\_2023-06-27 11:45:50.0

### Result details

SystemInfo Version

5.64.1188

UI Version

2.1.2600 64

Test Version

1.0

Date

June 27 2023

Duration

22 m 56 s

Id

18895698-d560-44fa-82b4-7f599a8ee371

### Test settings

Default settings used

Yes

### Additional output

Video Conferencing

Video Encoder, Intel® Quick Sync Video H.264 Encoder MFT

Video Conferencing

OpenCL, Intel(R) UHD Graphics

Spreadsheets

OpenCL, CPU

Photo Editing

OpenCL, Intel(R) UHD Graphics

Video Editing

OpenCL, Intel(R) UHD Graphics

## System details

### General

<b>Operating System</b>	Windows 11 64-bit 10.0.22621
<b>Motherboard</b>	ADL Trumpet_ADU
<b>Memory</b>	16384 MB
<b>BIOS</b>	INSYDE Corp. V1.09
<b>System Drive Model</b>	
<b>Resolution</b>	1366 x 768 px
<b>Power plan</b>	Acer

### Processor

<b>CPU</b>	12th Gen Intel(R) Core(TM) i5-1235U
<b>Clock Frequency</b>	1300 MHz
<b>Max Frequency</b>	4389 MHz
<b>Processors</b>	1
<b>Cores</b>	10 (12)
<b>Package</b>	Socket 1744 FCBGA

### Graphic adapters

<b>GPU</b>	Intel(R) UHD Graphics
<b>Manufacturer</b>	Intel
<b>Dedicated Video Memory</b>	
<b>Total Available Graphics Memory</b>	8192 MB
<b>Core Clock</b>	1197 MHz
<b>Boost Clock</b>	2195 MHz
<b>Memory Clock</b>	2667 MHz
<b>Driver Version</b>	31.0.101.1999
<b>Display 1</b>	\\.\DISPLAY1 (1366 x 768, 100% DPI scaling)

### Storage devices

<b>Drive 0</b>	953 GB
<b>Drive model</b>	NVMe Micron_2450_MTFDKBA1T0TFK
<b>Drive type</b>	SSD
<b>External drive</b>	No (SCSI)
<b>Partition 0</b>	260 MB
<b>Partition 1</b>	C: (NTFS) 952 GB (906 GB free)
<b>Partition 2</b>	1,0 GB

## Batteries

<b>Battery</b>	AP18C8K
<b>Manufacturer</b>	LGC
<b>Type</b>	Lithium-ion
<b>Cycle count</b>	0
<b>Designed capacity</b>	48004 mWh
<b>Full charged capacity</b>	50299 mWh
<b>Wear level</b>	-4,8%

## Hardware monitoring

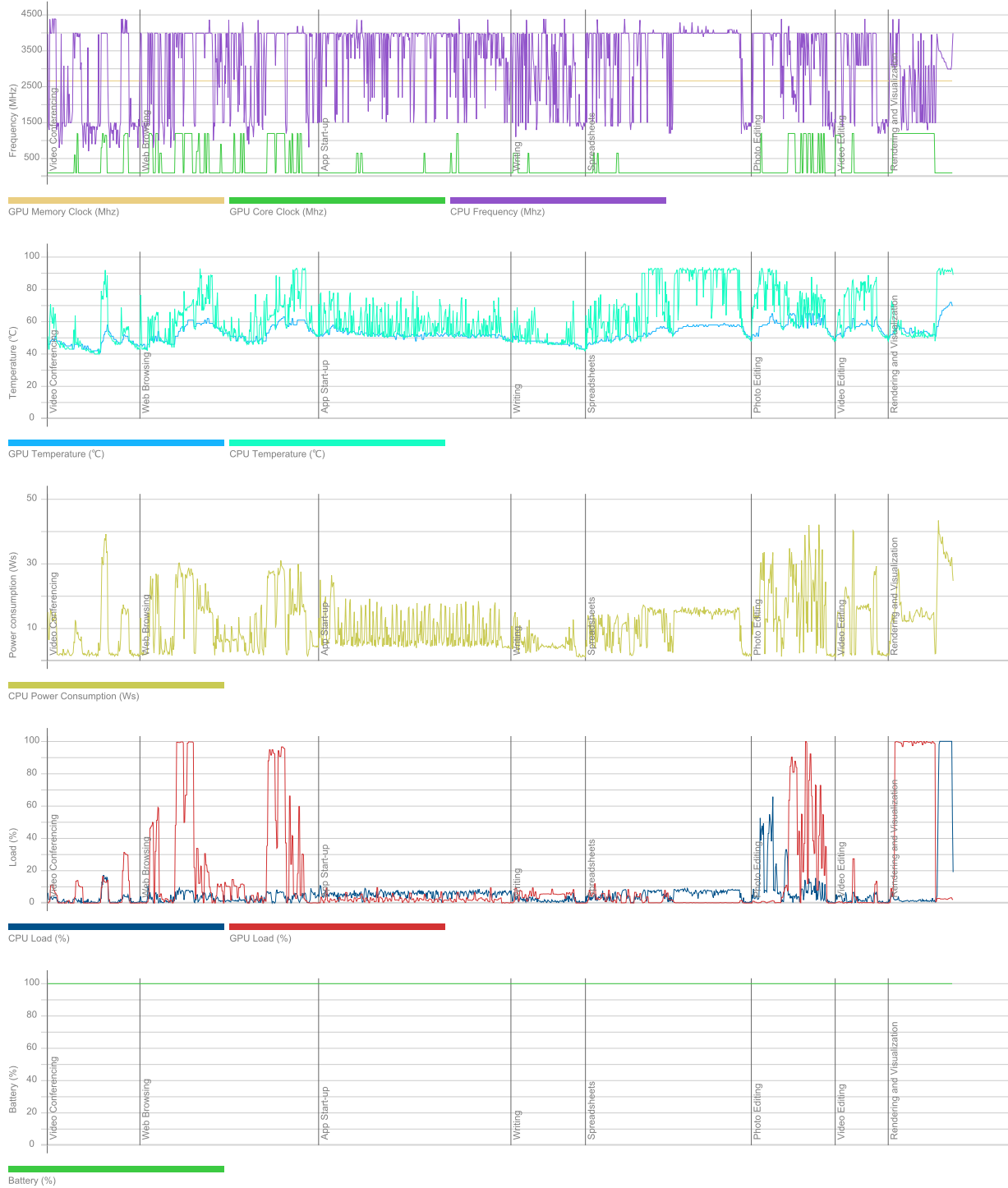

## PCMark 10

5 143

### Essentials

9 965

Apps Start-up score

13 788

Video Conferencing Score

7 978

Web Browsing Score

8 998

### Productivity

7 167

Spreadsheets Score

6 572

Writing Score

7 818

### Digital Content Creation

5 171

Photo Editing Score

8 601

Rendering and Visualization Score

3 424

Video Editing Score

4 697

### Validation

VALID

### Run information

Result name

LAPTOP-5G56U100\_NXVYAL00A31106B0F7600\_2023-06-27 07:14:15.0

### Result details

SystemInfo Version

5.64.1188

UI Version

2.1.2600 64

Test Version

1.0

Date

June 27 2023

Duration

22 m 56 s

Id

bc6e8a86-cbbc-4ff7-a726-fa8036902ca8

### Test settings

Default settings used

Yes

### Additional output

Video Conferencing

Video Encoder, Intel® Quick Sync Video H.264 Encoder MFT

Video Conferencing

OpenCL, Intel(R) UHD Graphics

Spreadsheets

OpenCL, CPU

Photo Editing

OpenCL, Intel(R) UHD Graphics

Video Editing

OpenCL, Intel(R) UHD Graphics

## System details

### General

<b>Operating System</b>	Windows 11 64-bit 10.0.22621
<b>Motherboard</b>	ADL Trumpet_ADU
<b>Memory</b>	16384 MB
<b>BIOS</b>	INSYDE Corp. V1.09
<b>System Drive Model</b>	
<b>Resolution</b>	1366 x 768 px
<b>Power plan</b>	Acer

### Processor

<b>CPU</b>	12th Gen Intel(R) Core(TM) i5-1235U
<b>Clock Frequency</b>	1300 MHz
<b>Max Frequency</b>	4389 MHz
<b>Processors</b>	1
<b>Cores</b>	10 (12)
<b>Package</b>	Socket 1744 FCBGA

### Graphic adapters

<b>GPU</b>	Intel(R) UHD Graphics
<b>Manufacturer</b>	Intel
<b>Dedicated Video Memory</b>	
<b>Total Available Graphics Memory</b>	8192 MB
<b>Core Clock</b>	1197 MHz
<b>Boost Clock</b>	2195 MHz
<b>Memory Clock</b>	2667 MHz
<b>Driver Version</b>	31.0.101.1999
<b>Display 1</b>	\\.\DISPLAY1 (1366 x 768, 100% DPI scaling)

### Storage devices

<b>Drive 0</b>	953 GB
<b>Drive model</b>	NVMe WD PC SN740 SDDQNQD-1T00-1014
<b>Drive type</b>	SSD
<b>External drive</b>	No (SCSI)
<b>Partition 0</b>	260 MB
<b>Partition 1</b>	C: (NTFS) 952 GB (905 GB free)
<b>Partition 2</b>	1,0 GB



## Batteries

<b>Battery</b>	AP18C8K
<b>Manufacturer</b>	LGC
<b>Type</b>	Lithium-ion
<b>Cycle count</b>	0
<b>Designed capacity</b>	48004 mWh
<b>Full charged capacity</b>	51379 mWh
<b>Wear level</b>	-7,0%

## Hardware monitoring

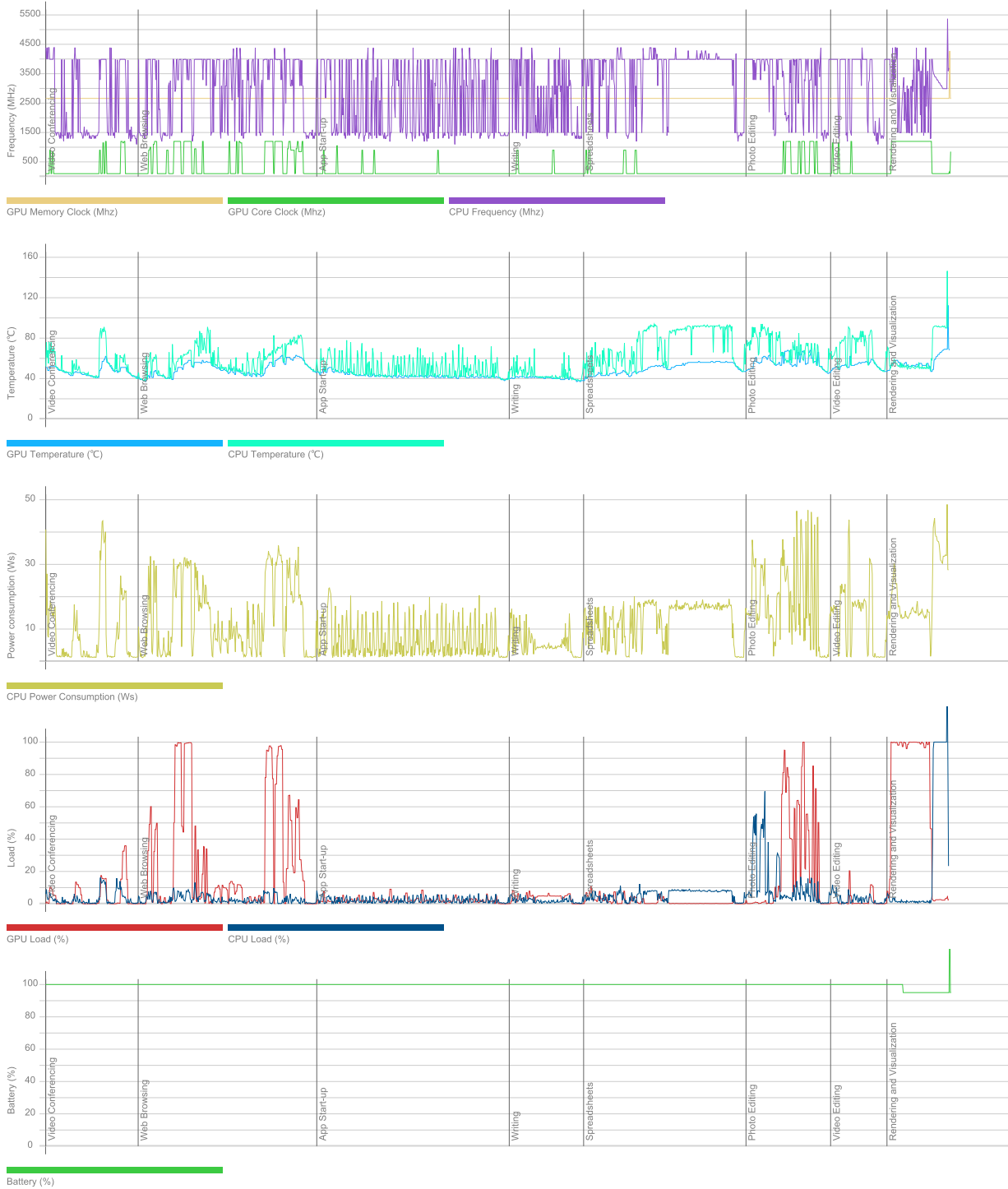

## PCMark 10

5 223

### Essentials

10 305

Apps Start-up score

15 210

Video Conferencing Score

7 926

Web Browsing Score

9 080

### Productivity

7 100

Spreadsheets Score

6 546

Writing Score

7 702

### Digital Content Creation

5 285

Photo Editing Score

8 626

Rendering and Visualization Score

3 309

Video Editing Score

5 174

### Validation

VALID

### Run information

Result name

LAPTOP-5JTVNVMH\_NXVY4AL00A31106B5B7600\_2023-06-27 11:43:51.0

### Result details

SystemInfo Version

5.64.1188

UI Version

2.1.2600 64

Test Version

1.0

Date

June 27 2023

Duration

22 m 59 s

Id

3a0a2835-0d22-4734-a716-9e026ccac670

### Test settings

Default settings used

Yes

### Additional output

Video Conferencing

Video Encoder, Intel® Quick Sync Video H.264 Encoder MFT

Video Conferencing

OpenCL, Intel(R) UHD Graphics

Spreadsheets

OpenCL, CPU

Photo Editing

OpenCL, Intel(R) UHD Graphics

Video Editing

OpenCL, Intel(R) UHD Graphics

## System details

### General

<b>Operating System</b>	Windows 11 64-bit 10.0.22621
<b>Motherboard</b>	ADL Trumpet_ADU
<b>Memory</b>	16384 MB
<b>BIOS</b>	INSYDE Corp. V1.09
<b>System Drive Model</b>	
<b>Resolution</b>	1366 x 768 px
<b>Power plan</b>	Acer

### Processor

<b>CPU</b>	12th Gen Intel(R) Core(TM) i5-1235U
<b>Clock Frequency</b>	1300 MHz
<b>Max Frequency</b>	4389 MHz
<b>Processors</b>	1
<b>Cores</b>	10 (12)
<b>Package</b>	Socket 1744 FCBGA

### Graphic adapters

<b>GPU</b>	Intel(R) UHD Graphics
<b>Manufacturer</b>	Intel
<b>Dedicated Video Memory</b>	
<b>Total Available Graphics Memory</b>	8192 MB
<b>Core Clock</b>	1197 MHz
<b>Boost Clock</b>	2195 MHz
<b>Memory Clock</b>	2667 MHz
<b>Driver Version</b>	31.0.101.1999
<b>Display 1</b>	\\.\DISPLAY1 (1366 x 768, 100% DPI scaling)

### Storage devices

<b>Drive 0</b>	953 GB
<b>Drive model</b>	NVMe WD PC SN740 SDDQNQD-1T00-1014
<b>Drive type</b>	SSD
<b>External drive</b>	No (SCSI)
<b>Partition 0</b>	260 MB
<b>Partition 1</b>	C: (NTFS) 952 GB (905 GB free)
<b>Partition 2</b>	1,0 GB

## Batteries

<b>Battery</b>	AP18C8K
<b>Manufacturer</b>	LGC
<b>Type</b>	Lithium-ion
<b>Cycle count</b>	0
<b>Designed capacity</b>	48004 mWh
<b>Full charged capacity</b>	50299 mWh
<b>Wear level</b>	-4,8%

## Hardware monitoring

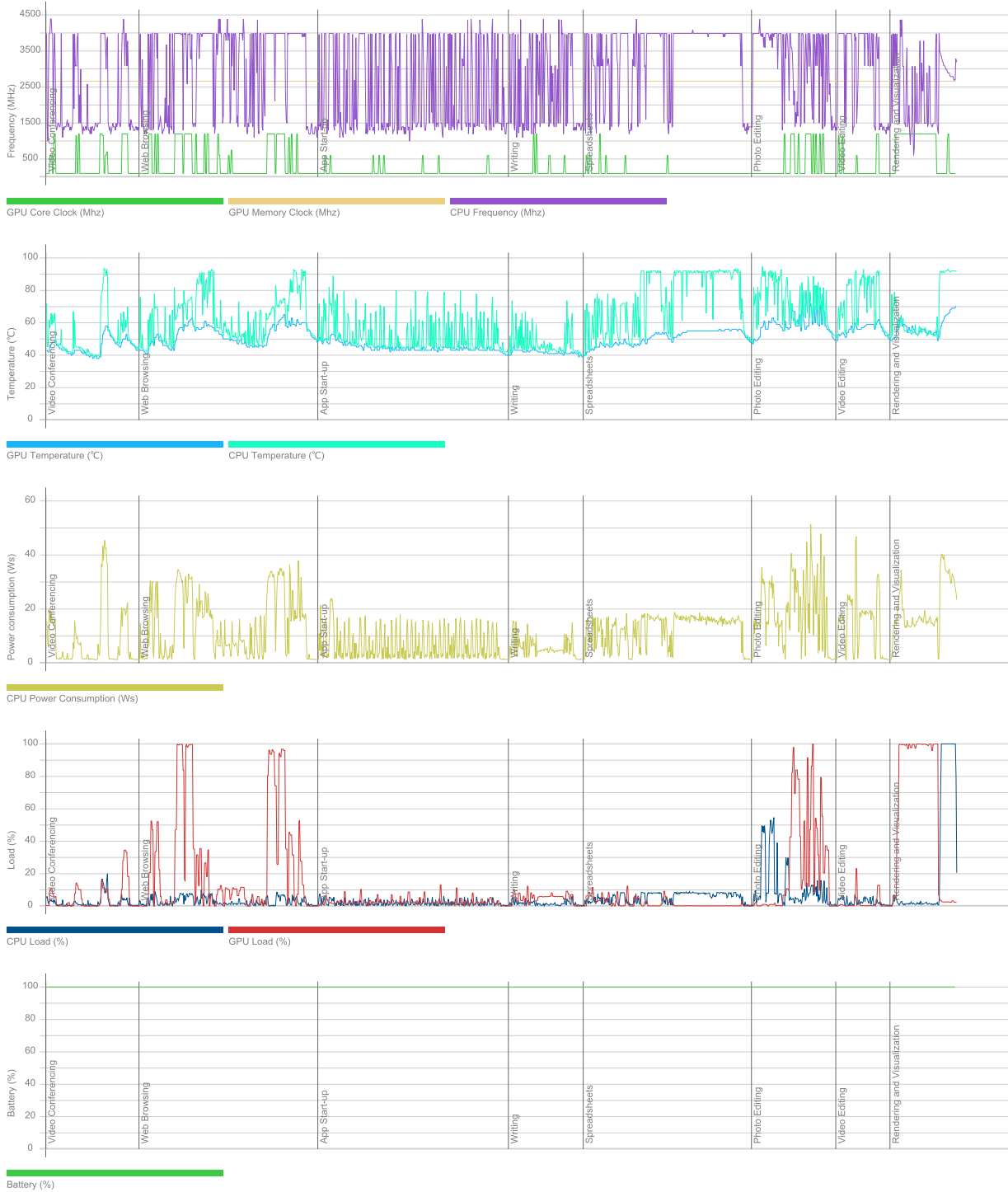

## PCMark 10

5 222

### Essentials

10 150

Apps Start-up score

14 607

Video Conferencing Score

7 892

Web Browsing Score

9 073

### Productivity

7 076

Spreadsheets Score

6 512

Writing Score

7 689

### Digital Content Creation

5 383

Photo Editing Score

8 666

Rendering and Visualization Score

3 365

Video Editing Score

5 349

### Validation

VALID

### Run information

Result name

LAPTOP-5MC6F49I\_NXVYAL00A3110317B7600\_2023-06-27 07:14:27.0

### Result details

SystemInfo Version

5.64.1188

UI Version

2.1.2600 64

Test Version

1.0

Date

June 27 2023

Duration

22 m 51 s

Id

4226a871-cc6f-4171-8ebd-7778a08e49ce

### Test settings

Default settings used

Yes

### Additional output

Video Conferencing

Video Encoder, Intel® Quick Sync Video H.264 Encoder MFT

Video Conferencing

OpenCL, Intel(R) UHD Graphics

Spreadsheets

OpenCL, CPU

Photo Editing

OpenCL, Intel(R) UHD Graphics

Video Editing

OpenCL, Intel(R) UHD Graphics

## System details

### General

<b>Operating System</b>	Windows 11 64-bit 10.0.22621
<b>Motherboard</b>	ADL Trumpet_ADU
<b>Memory</b>	16384 MB
<b>BIOS</b>	INSYDE Corp. V1.09
<b>System Drive Model</b>	
<b>Resolution</b>	1366 x 768 px
<b>Power plan</b>	Acer

### Processor

<b>CPU</b>	12th Gen Intel(R) Core(TM) i5-1235U
<b>Clock Frequency</b>	1300 MHz
<b>Max Frequency</b>	4389 MHz
<b>Processors</b>	1
<b>Cores</b>	10 (12)
<b>Package</b>	Socket 1744 FCBGA

### Graphic adapters

<b>GPU</b>	Intel(R) UHD Graphics
<b>Manufacturer</b>	Intel
<b>Dedicated Video Memory</b>	
<b>Total Available Graphics Memory</b>	8192 MB
<b>Core Clock</b>	1197 MHz
<b>Boost Clock</b>	2195 MHz
<b>Memory Clock</b>	2667 MHz
<b>Driver Version</b>	31.0.101.1999
<b>Display 1</b>	\\.\DISPLAY1 (1366 x 768, 100% DPI scaling)

### Storage devices

<b>Drive 0</b>	953 GB
<b>Drive model</b>	NVMe WD PC SN740 SDDQNQD-1T00-1014
<b>Drive type</b>	SSD
<b>External drive</b>	No (SCSI)
<b>Partition 0</b>	260 MB
<b>Partition 1</b>	C: (NTFS) 952 GB (905 GB free)
<b>Partition 2</b>	1,0 GB



## Batteries

<b>Battery</b>	AP18C8K
<b>Manufacturer</b>	LGC
<b>Type</b>	Lithium-ion
<b>Cycle count</b>	0
<b>Designed capacity</b>	48004 mWh
<b>Full charged capacity</b>	50299 mWh
<b>Wear level</b>	-4,8%

## Hardware monitoring

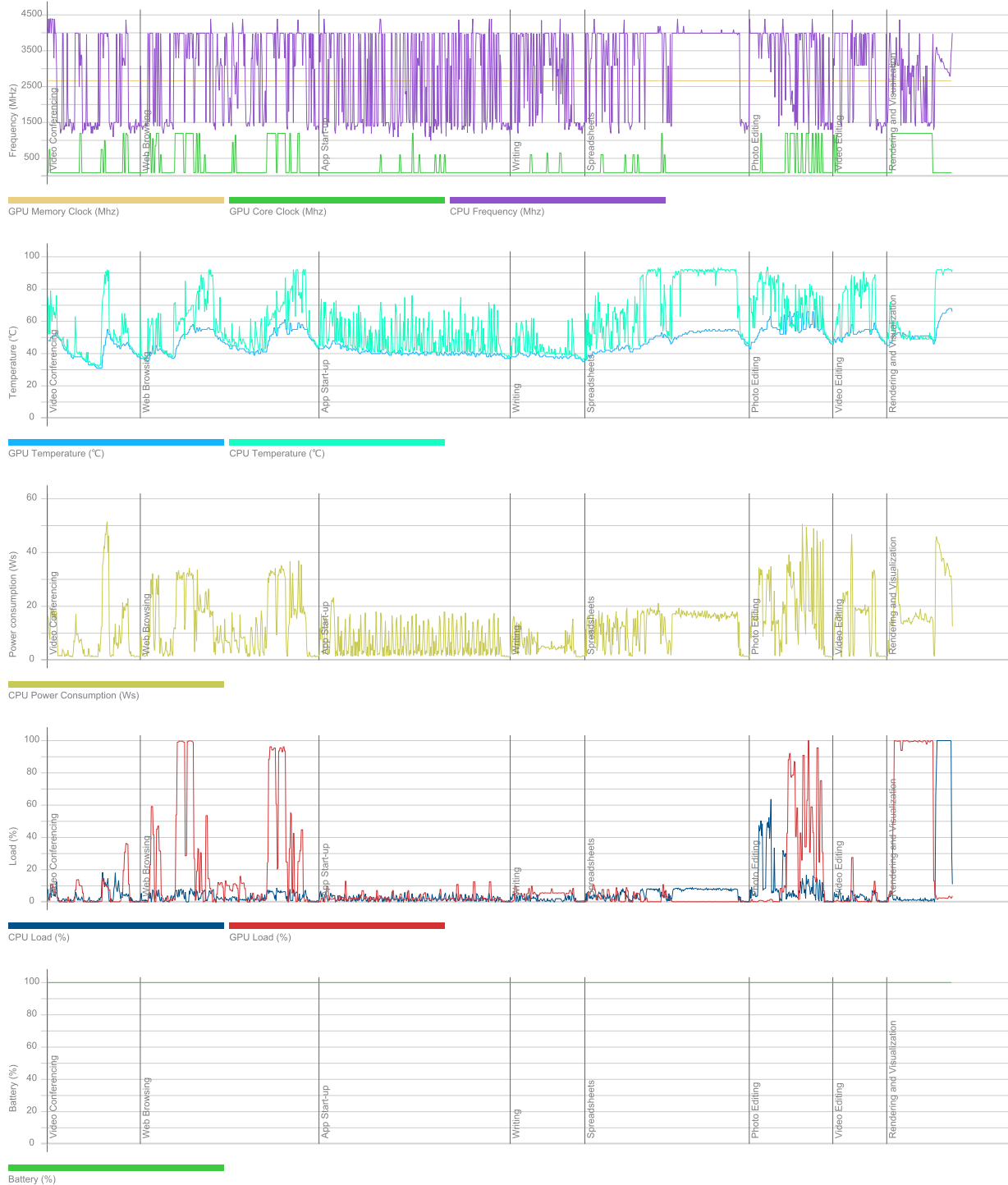

## PCMark 10

5 185

### Essentials

10 043

Apps Start-up score

14 289

Video Conferencing Score

7 875

Web Browsing Score

9 004

### Productivity

7 158

Spreadsheets Score

6 517

Writing Score

7 863

### Digital Content Creation

5 263

Photo Editing Score

8 569

Rendering and Visualization Score

3 363

Video Editing Score

5 061

### Validation

VALID

### Run information

Result name

LAPTOP-5Q9CHJ43\_NXVY4AL00A31106B357600\_2023-06-29 12:23:31.0

### Result details

SystemInfo Version

5.64.1188

UI Version

2.1.2600 64

Test Version

1.0

Date

June 29 2023

Duration

23 m 0 s

Id

8c3d2258-3b51-4c58-b2ea-8d08612c0777

### Test settings

Default settings used

Yes

### Additional output

Video Conferencing

Video Encoder, Intel® Quick Sync Video H.264 Encoder MFT

Video Conferencing

OpenCL, Intel(R) UHD Graphics

Spreadsheets

OpenCL, CPU

Photo Editing

OpenCL, Intel(R) UHD Graphics

Video Editing

OpenCL, Intel(R) UHD Graphics

## System details

### General

<b>Operating System</b>	Windows 11 64-bit 10.0.22621
<b>Motherboard</b>	ADL Trumpet_ADU
<b>Memory</b>	16384 MB
<b>BIOS</b>	INSYDE Corp. V1.09
<b>System Drive Model</b>	
<b>Resolution</b>	1366 x 768 px
<b>Power plan</b>	Acer

### Processor

<b>CPU</b>	12th Gen Intel(R) Core(TM) i5-1235U
<b>Clock Frequency</b>	1300 MHz
<b>Max Frequency</b>	4390 MHz
<b>Processors</b>	1
<b>Cores</b>	10 (12)
<b>Package</b>	Socket 1744 FCBGA

### Graphic adapters

<b>GPU</b>	Intel(R) UHD Graphics
<b>Manufacturer</b>	Intel
<b>Dedicated Video Memory</b>	
<b>Total Available Graphics Memory</b>	8192 MB
<b>Core Clock</b>	1197 MHz
<b>Boost Clock</b>	2195 MHz
<b>Memory Clock</b>	2667 MHz
<b>Driver Version</b>	31.0.101.1999
<b>Display 1</b>	\\.\DISPLAY1 (1366 x 768, 100% DPI scaling)

### Storage devices

<b>Drive 0</b>	953 GB
<b>Drive model</b>	NVMe WD PC SN740 SDDQNQD-1T00-1014
<b>Drive type</b>	SSD
<b>External drive</b>	No (SCSI)
<b>Partition 0</b>	260 MB
<b>Partition 1</b>	C: (NTFS) 952 GB (906 GB free)
<b>Partition 2</b>	1,0 GB

## Batteries

<b>Battery</b>	AP18C8K
<b>Manufacturer</b>	LGC
<b>Type</b>	Lithium-ion
<b>Cycle count</b>	0
<b>Designed capacity</b>	48004 mWh
<b>Full charged capacity</b>	51379 mWh
<b>Wear level</b>	-7,0%

## Hardware monitoring

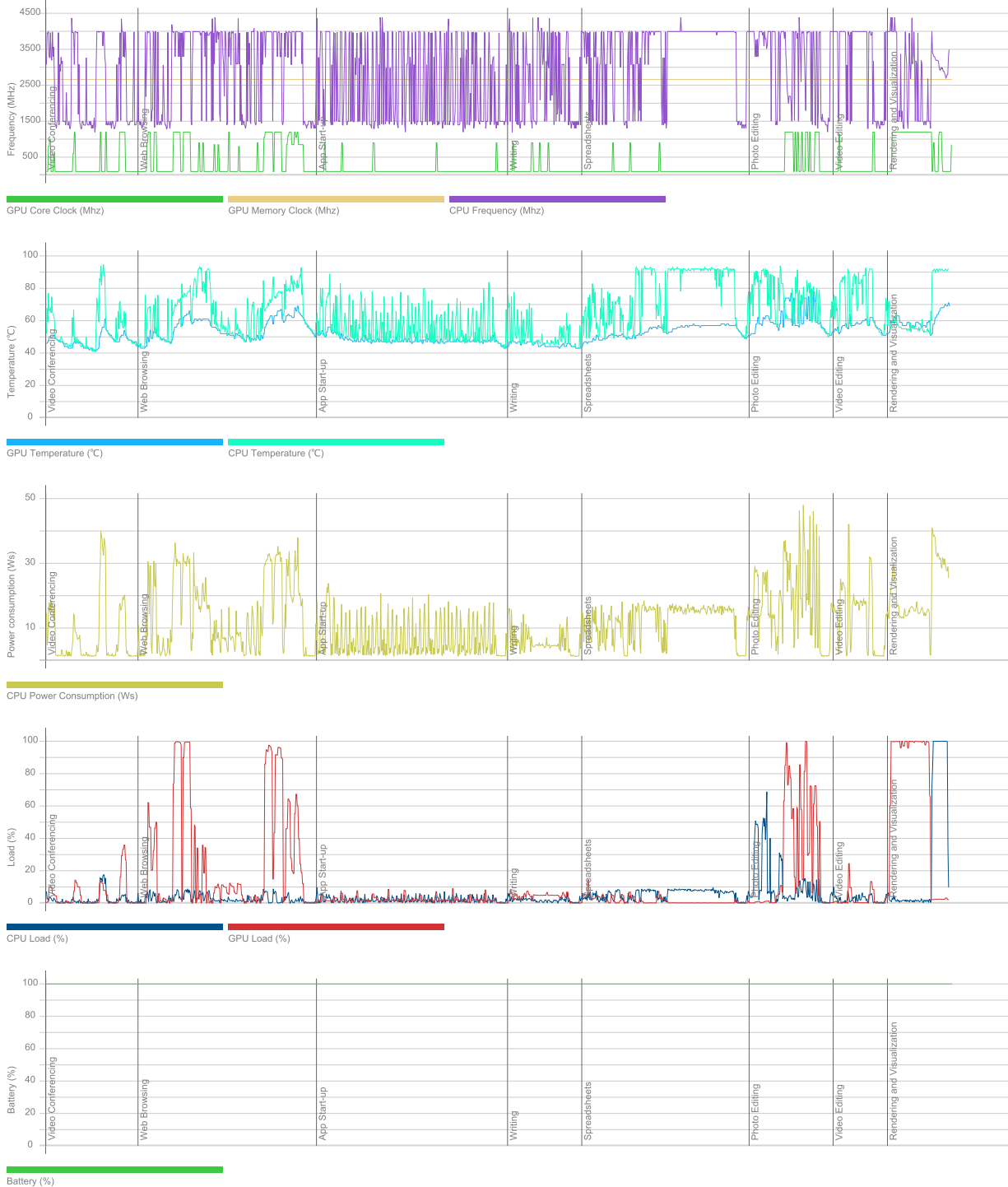

## PCMark 10

5 245

### Essentials

10 062

Apps Start-up score

14 289

Video Conferencing Score

7 903

Web Browsing Score

9 022

### Productivity

7 188

Spreadsheets Score

6 630

Writing Score

7 794

### Digital Content Creation

5 415

Photo Editing Score

8 555

Rendering and Visualization Score

3 329

Video Editing Score

5 577

### Validation

VALID

### Run information

Result name

LAPTOP-6H7C33PG\_NXVY4AL00A311006B457600\_2023-06-28 13:35:46.

### Result details

SystemInfo Version

5.64.1188

UI Version

2.1.2600 64

Test Version

1.0

Date

June 28 2023

Duration

22 m 57 s

Id

e8a00453-bb99-4022-9492-8b6cfe22c81b

### Test settings

Default settings used

Yes

### Additional output

Video Conferencing

Video Encoder, Intel® Quick Sync Video H.264 Encoder MFT

Video Conferencing

OpenCL, Intel(R) UHD Graphics

Spreadsheets

OpenCL, CPU

Photo Editing

OpenCL, Intel(R) UHD Graphics

Video Editing

OpenCL, Intel(R) UHD Graphics

## System details

### General

<b>Operating System</b>	Windows 11 64-bit 10.0.22621
<b>Motherboard</b>	ADL Trumpet_ADU
<b>Memory</b>	16384 MB
<b>BIOS</b>	INSYDE Corp. V1.09
<b>System Drive Model</b>	
<b>Resolution</b>	1366 x 768 px
<b>Power plan</b>	Acer

### Processor

<b>CPU</b>	12th Gen Intel(R) Core(TM) i5-1235U
<b>Clock Frequency</b>	1300 MHz
<b>Max Frequency</b>	4389 MHz
<b>Processors</b>	1
<b>Cores</b>	10 (12)
<b>Package</b>	Socket 1744 FCBGA

### Graphic adapters

<b>GPU</b>	Intel(R) UHD Graphics
<b>Manufacturer</b>	Intel
<b>Dedicated Video Memory</b>	
<b>Total Available Graphics Memory</b>	8192 MB
<b>Core Clock</b>	1197 MHz
<b>Boost Clock</b>	2195 MHz
<b>Memory Clock</b>	2667 MHz
<b>Driver Version</b>	31.0.101.1999
<b>Display 1</b>	\\.\DISPLAY1 (1366 x 768, 100% DPI scaling)

### Storage devices

<b>Drive 0</b>	953 GB
<b>Drive model</b>	NVMe WD PC SN740 SDDQNQD-1T00-1014
<b>Drive type</b>	SSD
<b>External drive</b>	No (SCSI)
<b>Partition 0</b>	260 MB
<b>Partition 1</b>	C: (NTFS) 952 GB (905 GB free)
<b>Partition 2</b>	1,0 GB



## Batteries

<b>Battery</b>	AP18C8K
<b>Manufacturer</b>	LGC
<b>Type</b>	Lithium-ion
<b>Cycle count</b>	0
<b>Designed capacity</b>	48004 mWh
<b>Full charged capacity</b>	51379 mWh
<b>Wear level</b>	-7,0%

## Hardware monitoring



## PCMark 10

5 156

### Essentials

9 966

Apps Start-up score

13 913

Video Conferencing Score

7 900

Web Browsing Score

9 007

### Productivity

7 209

Spreadsheets Score

6 594

Writing Score

7 882

### Digital Content Creation

5 180

Photo Editing Score

8 584

Rendering and Visualization Score

3 357

Video Editing Score

4 825

### Validation

VALID

### Run information

Result name

LAPTOP-6L3C43UA6\_NXVY4AL00A31106ADE7600\_2023-06-27 11:17:10.0

### Result details

SystemInfo Version

5.64.1188

UI Version

2.1.2600 64

Test Version

1.0

Date

June 27 2023

Duration

23 m 2 s

Id

2f096548-e2b6-4c79-af07-2d795cf59128

### Test settings

Default settings used

Yes

### Additional output

Video Conferencing

Video Encoder, Intel® Quick Sync Video H.264 Encoder MFT

Video Conferencing

OpenCL, Intel(R) UHD Graphics

Spreadsheets

OpenCL, CPU

Photo Editing

OpenCL, Intel(R) UHD Graphics

Video Editing

OpenCL, Intel(R) UHD Graphics

## System details

### General

<b>Operating System</b>	Windows 11 64-bit 10.0.22621
<b>Motherboard</b>	ADL Trumpet_ADU
<b>Memory</b>	16384 MB
<b>BIOS</b>	INSYDE Corp. V1.09
<b>System Drive Model</b>	
<b>Resolution</b>	1366 x 768 px
<b>Power plan</b>	Acer

### Processor

<b>CPU</b>	12th Gen Intel(R) Core(TM) i5-1235U
<b>Clock Frequency</b>	1300 MHz
<b>Max Frequency</b>	4389 MHz
<b>Processors</b>	1
<b>Cores</b>	10 (12)
<b>Package</b>	Socket 1744 FCBGA

### Graphic adapters

<b>GPU</b>	Intel(R) UHD Graphics
<b>Manufacturer</b>	Intel
<b>Dedicated Video Memory</b>	
<b>Total Available Graphics Memory</b>	8192 MB
<b>Core Clock</b>	1197 MHz
<b>Boost Clock</b>	2195 MHz
<b>Memory Clock</b>	2667 MHz
<b>Driver Version</b>	31.0.101.1999
<b>Display 1</b>	\\.\DISPLAY1 (1366 x 768, 100% DPI scaling)

### Storage devices

<b>Drive 0</b>	953 GB
<b>Drive model</b>	NVMe WD PC SN740 SDDQNQD-1T00-1014
<b>Drive type</b>	SSD
<b>External drive</b>	No (SCSI)
<b>Partition 0</b>	260 MB
<b>Partition 1</b>	C: (NTFS) 952 GB (905 GB free)
<b>Partition 2</b>	1,0 GB

## Batteries

<b>Battery</b>	AP18C8K
<b>Manufacturer</b>	LGC
<b>Type</b>	Lithium-ion
<b>Cycle count</b>	0
<b>Designed capacity</b>	48004 mWh
<b>Full charged capacity</b>	51379 mWh
<b>Wear level</b>	-7,0%

## Hardware monitoring



## PCMark 10

5 192

### Essentials

9 977

Apps Start-up score

13 856

Video Conferencing Score

7 891

Web Browsing Score

9 085

### Productivity

7 086

Spreadsheets Score

6 596

Writing Score

7 614

### Digital Content Creation

5 373

Photo Editing Score

8 334

Rendering and Visualization Score

3 436

Video Editing Score

5 419

### Validation

VALID

### Run information

Result name

LAPTOP-6P0D4QNQ\_NXVYAL0031106ADB7600\_2023-06-26 07:42:44.0

### Result details

SystemInfo Version

5.64.1188

UI Version

2.1.2600 64

Test Version

1.0

Date

June 26 2023

Duration

23 m 4 s

Id

fd65bfa6-2bf3-4ba0-b8c9-42433dab5230

### Test settings

Default settings used

Yes

### Additional output

Video Conferencing

Video Encoder, Intel® Quick Sync Video H.264 Encoder MFT

Video Conferencing

OpenCL, Intel(R) UHD Graphics

Spreadsheets

OpenCL, CPU

Photo Editing

OpenCL, Intel(R) UHD Graphics

Video Editing

OpenCL, Intel(R) UHD Graphics

## System details

### General

<b>Operating System</b>	Windows 11 64-bit 10.0.22621
<b>Motherboard</b>	ADL Trumpet_ADU
<b>Memory</b>	16384 MB
<b>BIOS</b>	INSYDE Corp. V1.09
<b>System Drive Model</b>	
<b>Resolution</b>	1366 x 768 px
<b>Power plan</b>	Acer

### Processor

<b>CPU</b>	12th Gen Intel(R) Core(TM) i5-1235U
<b>Clock Frequency</b>	1300 MHz
<b>Max Frequency</b>	4390 MHz
<b>Processors</b>	1
<b>Cores</b>	10 (12)
<b>Package</b>	Socket 1744 FCBGA

### Graphic adapters

<b>GPU</b>	Intel(R) UHD Graphics
<b>Manufacturer</b>	Intel
<b>Dedicated Video Memory</b>	
<b>Total Available Graphics Memory</b>	8192 MB
<b>Core Clock</b>	1197 MHz
<b>Boost Clock</b>	2195 MHz
<b>Memory Clock</b>	2667 MHz
<b>Driver Version</b>	31.0.101.1999
<b>Display 1</b>	\\.\DISPLAY1 (1366 x 768, 100% DPI scaling)

### Storage devices

<b>Drive 0</b>	953 GB
<b>Drive model</b>	NVMe WD PC SN740 SDDQNQD-1T00-1014
<b>Drive type</b>	SSD
<b>External drive</b>	No (SCSI)
<b>Partition 0</b>	260 MB
<b>Partition 1</b>	C: (NTFS) 952 GB (893 GB free)
<b>Partition 2</b>	1,0 GB



## Batteries

<b>Battery</b>	AP18C8K
<b>Manufacturer</b>	LGC
<b>Type</b>	Lithium-ion
<b>Cycle count</b>	0
<b>Designed capacity</b>	48004 mWh
<b>Full charged capacity</b>	50299 mWh
<b>Wear level</b>	-4,8%

## Hardware monitoring

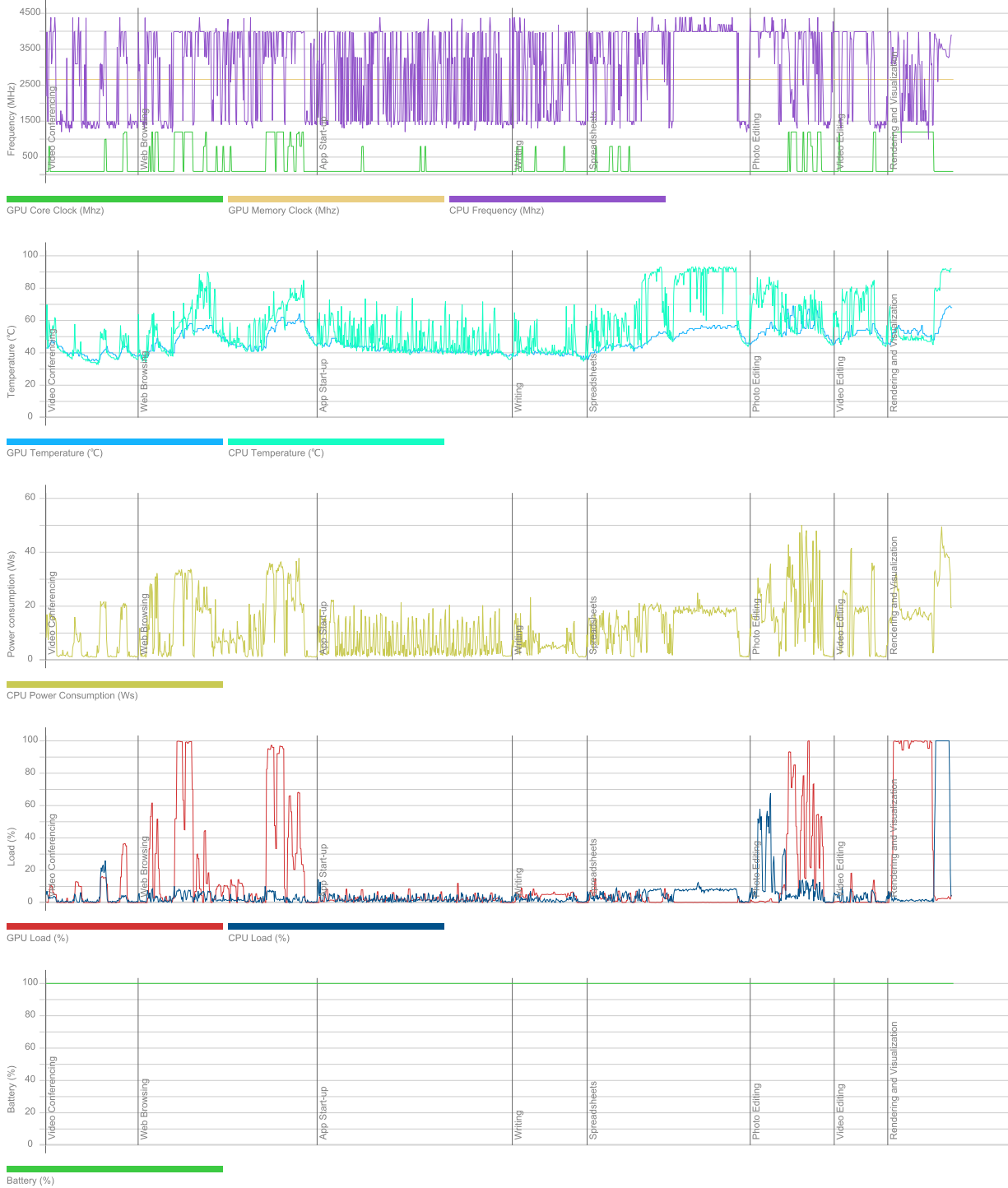

## PCMark 10

5 285

### Essentials

10 313

Apps Start-up score

15 405

Video Conferencing Score

7 902

Web Browsing Score

9 011

### Productivity

7 085

Spreadsheets Score

6 541

Writing Score

7 676

### Digital Content Creation

5 484

Photo Editing Score

8 620

Rendering and Visualization Score

3 397

Video Editing Score

5 635

### Validation

VALID

### Run information

Result name

LAPTOP-6QMDV65A\_NXVY4AL00A31106B267600\_2023-06-27 12:53:38.0

### Result details

SystemInfo Version

5.64.1188

UI Version

2.1.2600 64

Test Version

1.0

Date

June 27 2023

Duration

22 m 51 s

Id

988b2aea-01cf-4f32-9b71-2a8209cc1659

### Test settings

Default settings used

Yes

### Additional output

Video Conferencing

Video Encoder, Intel® Quick Sync Video H.264 Encoder MFT

Video Conferencing

OpenCL, Intel(R) UHD Graphics

Spreadsheets

OpenCL, CPU

Photo Editing

OpenCL, Intel(R) UHD Graphics

Video Editing

OpenCL, Intel(R) UHD Graphics

## System details

### General

<b>Operating System</b>	Windows 11 64-bit 10.0.22621
<b>Motherboard</b>	ADL Trumpet_ADU
<b>Memory</b>	16384 MB
<b>BIOS</b>	INSYDE Corp. V1.09
<b>System Drive Model</b>	
<b>Resolution</b>	1366 x 768 px
<b>Power plan</b>	Acer

### Processor

<b>CPU</b>	12th Gen Intel(R) Core(TM) i5-1235U
<b>Clock Frequency</b>	1300 MHz
<b>Max Frequency</b>	4390 MHz
<b>Processors</b>	1
<b>Cores</b>	10 (12)
<b>Package</b>	Socket 1744 FCBGA

### Graphic adapters

<b>GPU</b>	Intel(R) UHD Graphics
<b>Manufacturer</b>	Intel
<b>Dedicated Video Memory</b>	
<b>Total Available Graphics Memory</b>	8192 MB
<b>Core Clock</b>	1197 MHz
<b>Boost Clock</b>	2195 MHz
<b>Memory Clock</b>	2667 MHz
<b>Driver Version</b>	31.0.101.1999
<b>Display 1</b>	\\.\DISPLAY1 (1366 x 768, 100% DPI scaling)

### Storage devices

<b>Drive 0</b>	953 GB
<b>Drive model</b>	NVMe WD PC SN740 SDDQNQD-1T00-1014
<b>Drive type</b>	SSD
<b>External drive</b>	No (SCSI)
<b>Partition 0</b>	260 MB
<b>Partition 1</b>	C: (NTFS) 952 GB (906 GB free)
<b>Partition 2</b>	1,0 GB

## Batteries

<b>Battery</b>	AP18C8K
<b>Manufacturer</b>	LGC
<b>Type</b>	Lithium-ion
<b>Cycle count</b>	0
<b>Designed capacity</b>	48004 mWh
<b>Full charged capacity</b>	50299 mWh
<b>Wear level</b>	-4,8%

## Hardware monitoring



## PCMark 10

5 239

### Essentials

10 057

Apps Start-up score

13 955

Video Conferencing Score

8 059

Web Browsing Score

9 046

### Productivity

7 150

Spreadsheets Score

6 573

Writing Score

7 779

### Digital Content Creation

5 429

Photo Editing Score

8 656

Rendering and Visualization Score

3 454

Video Editing Score

5 353

### Validation

VALID

### Run information

Result name

LAPTOP-7OKGUQOG\_NXVY4AL00A312127B27600\_2023-06-28 07:41:41.

### Result details

SystemInfo Version

5.64.1188

UI Version

2.1.2600 64

Test Version

1.0

Date

June 28 2023

Duration

23 m 1 s

Id

867d50d9-ae4c-45ce-8881-8995e8a02f44

### Test settings

Default settings used

Yes

### Additional output

Video Conferencing

Video Encoder, Intel® Quick Sync Video H.264 Encoder MFT

Video Conferencing

OpenCL, Intel(R) UHD Graphics

Spreadsheets

OpenCL, CPU

Photo Editing

OpenCL, Intel(R) UHD Graphics

Video Editing

OpenCL, Intel(R) UHD Graphics

## System details

### General

<b>Operating System</b>	Windows 11 64-bit 10.0.22621
<b>Motherboard</b>	ADL Trumpet_ADU
<b>Memory</b>	16384 MB
<b>BIOS</b>	INSYDE Corp. V1.09
<b>System Drive Model</b>	
<b>Resolution</b>	1366 x 768 px
<b>Power plan</b>	Acer

### Processor

<b>CPU</b>	12th Gen Intel(R) Core(TM) i5-1235U
<b>Clock Frequency</b>	1300 MHz
<b>Max Frequency</b>	4390 MHz
<b>Processors</b>	1
<b>Cores</b>	10 (12)
<b>Package</b>	Socket 1744 FCBGA

### Graphic adapters

<b>GPU</b>	Intel(R) UHD Graphics
<b>Manufacturer</b>	Intel
<b>Dedicated Video Memory</b>	
<b>Total Available Graphics Memory</b>	8192 MB
<b>Core Clock</b>	1197 MHz
<b>Boost Clock</b>	2195 MHz
<b>Memory Clock</b>	2667 MHz
<b>Driver Version</b>	31.0.101.1999
<b>Display 1</b>	\\.\DISPLAY1 (1366 x 768, 100% DPI scaling)

### Storage devices

<b>Drive 0</b>	953 GB
<b>Drive model</b>	NVMe WD PC SN740 SDDQNQD-1T00-1014
<b>Drive type</b>	SSD
<b>External drive</b>	No (SCSI)
<b>Partition 0</b>	260 MB
<b>Partition 1</b>	C: (NTFS) 952 GB (903 GB free)
<b>Partition 2</b>	1,0 GB



## Batteries

<b>Battery</b>	AP18C8K
<b>Manufacturer</b>	LGC
<b>Type</b>	Lithium-ion
<b>Cycle count</b>	0
<b>Designed capacity</b>	48004 mWh
<b>Full charged capacity</b>	50299 mWh
<b>Wear level</b>	-4,8%

## Hardware monitoring



## PCMark 10

5 138

### Essentials

9 906

Apps Start-up score

13 805

Video Conferencing Score

7 876

Web Browsing Score

8 943

### Productivity

7 149

Spreadsheets Score

6 550

Writing Score

7 803

### Digital Content Creation

5 199

Photo Editing Score

8 344

Rendering and Visualization Score

3 318

Video Editing Score

5 077

### Validation

VALID

### Run information

Result name

LAPTOP-7P1PQ3D9\_NXVY4AL0031106B387600\_2023-06-26 08:50:22.0

### Result details

SystemInfo Version

5.64.1188

UI Version

2.1.2600 64

Test Version

1.0

Date

June 26 2023

Duration

23 m 1 s

Id

e768e3ce-8183-4953-bce2-8820ff9581b6

### Test settings

Default settings used

Yes

### Additional output

Video Conferencing

Video Encoder, Intel® Quick Sync Video H.264 Encoder MFT

Video Conferencing

OpenCL, Intel(R) UHD Graphics

Spreadsheets

OpenCL, CPU

Photo Editing

OpenCL, Intel(R) UHD Graphics

Video Editing

OpenCL, Intel(R) UHD Graphics

## System details

### General

<b>Operating System</b>	Windows 11 64-bit 10.0.22621
<b>Motherboard</b>	ADL Trumpet_ADU
<b>Memory</b>	16384 MB
<b>BIOS</b>	INSYDE Corp. V1.09
<b>System Drive Model</b>	
<b>Resolution</b>	1366 x 768 px
<b>Power plan</b>	Acer

### Processor

<b>CPU</b>	12th Gen Intel(R) Core(TM) i5-1235U
<b>Clock Frequency</b>	1300 MHz
<b>Max Frequency</b>	4389 MHz
<b>Processors</b>	1
<b>Cores</b>	10 (12)
<b>Package</b>	Socket 1744 FCBGA

### Graphic adapters

<b>GPU</b>	Intel(R) UHD Graphics
<b>Manufacturer</b>	Intel
<b>Dedicated Video Memory</b>	
<b>Total Available Graphics Memory</b>	8192 MB
<b>Core Clock</b>	1197 MHz
<b>Boost Clock</b>	2195 MHz
<b>Memory Clock</b>	2667 MHz
<b>Driver Version</b>	31.0.101.1999
<b>Display 1</b>	\\.\DISPLAY1 (1366 x 768, 100% DPI scaling)

### Storage devices

<b>Drive 0</b>	953 GB
<b>Drive model</b>	NVMe WD PC SN740 SDDQNQD-1T00-1014
<b>Drive type</b>	SSD
<b>External drive</b>	No (SCSI)
<b>Partition 0</b>	260 MB
<b>Partition 1</b>	C: (NTFS) 952 GB (892 GB free)
<b>Partition 2</b>	1,0 GB

## Batteries

<b>Battery</b>	AP18C8K
<b>Manufacturer</b>	LGC
<b>Type</b>	Lithium-ion
<b>Cycle count</b>	0
<b>Designed capacity</b>	48004 mWh
<b>Full charged capacity</b>	50299 mWh
<b>Wear level</b>	-4,8%

## Hardware monitoring

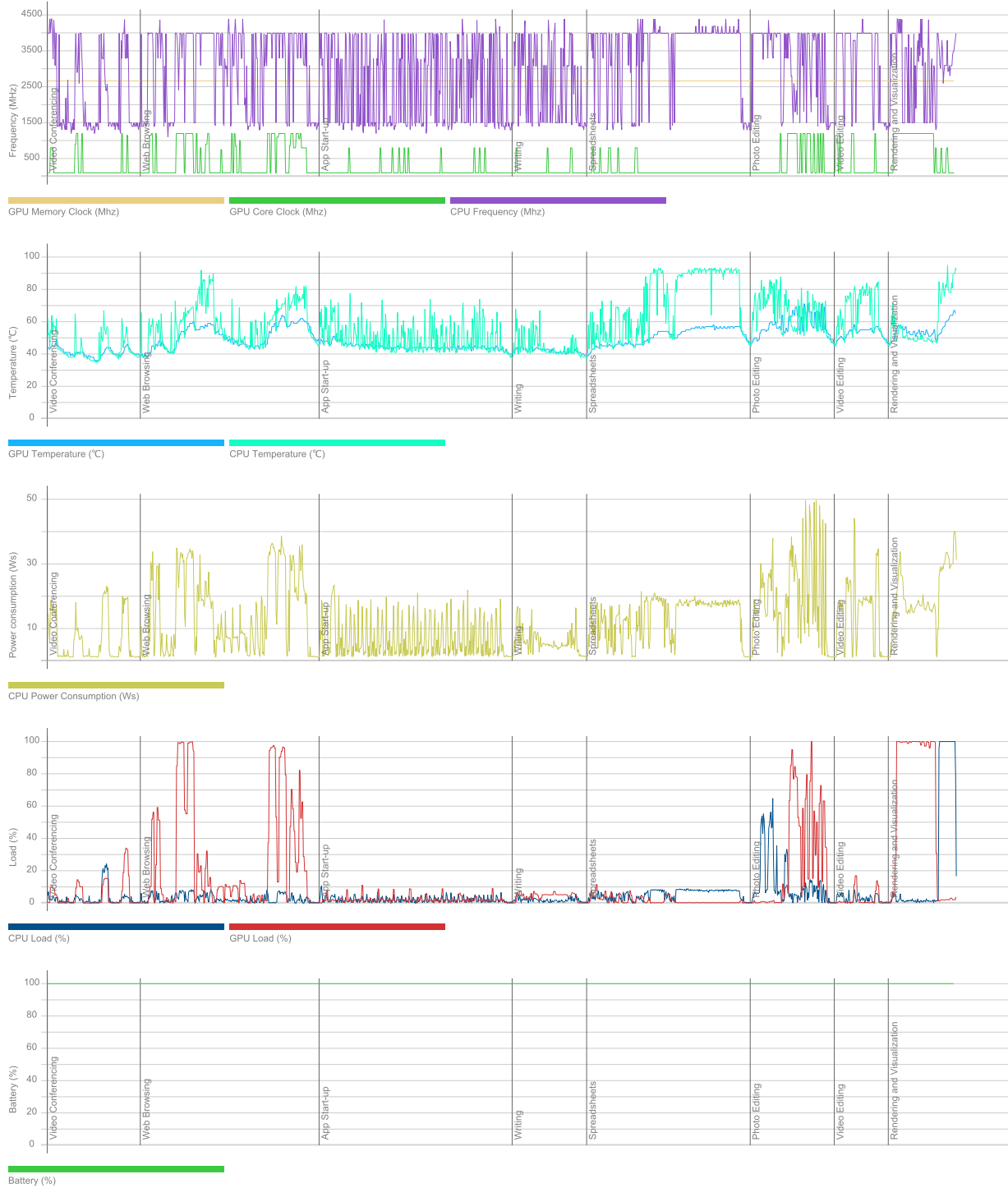

## PCMark 10

5 229

### Essentials

10 231

Apps Start-up score

14 811

Video Conferencing Score

7 983

Web Browsing Score

9 060

### Productivity

7 108

Spreadsheets Score

6 510

Writing Score

7 763

### Digital Content Creation

5 335

Photo Editing Score

8 653

Rendering and Visualization Score

3 334

Video Editing Score

5 266

### Validation

VALID

### Run information

Result name

LAPTOP\_08H67RAJ\_NXVY4AL00A312126E27600\_2023-06-26 14:33:47.0

### Result details

SystemInfo Version

5.64.1188

UI Version

2.1.2600 64

Test Version

1.0

Date

June 26 2023

Duration

22 m 58 s

Id

916d4dfd-4524-4c55-ae02-2562d1d62531

### Test settings

Default settings used

Yes

### Additional output

Video Conferencing

Video Encoder, Intel® Quick Sync Video H.264 Encoder MFT

Video Conferencing

OpenCL, Intel(R) UHD Graphics

Spreadsheets

OpenCL, CPU

Photo Editing

OpenCL, Intel(R) UHD Graphics

Video Editing

OpenCL, Intel(R) UHD Graphics

## System details

### General

<b>Operating System</b>	Windows 11 64-bit 10.0.22621
<b>Motherboard</b>	ADL Trumpet_ADU
<b>Memory</b>	16384 MB
<b>BIOS</b>	INSYDE Corp. V1.09
<b>System Drive Model</b>	
<b>Resolution</b>	1366 x 768 px
<b>Power plan</b>	Acer

### Processor

<b>CPU</b>	12th Gen Intel(R) Core(TM) i5-1235U
<b>Clock Frequency</b>	1300 MHz
<b>Max Frequency</b>	4389 MHz
<b>Processors</b>	1
<b>Cores</b>	10 (12)
<b>Package</b>	Socket 1744 FCBGA

### Graphic adapters

<b>GPU</b>	Intel(R) UHD Graphics
<b>Manufacturer</b>	Intel
<b>Dedicated Video Memory</b>	
<b>Total Available Graphics Memory</b>	8192 MB
<b>Core Clock</b>	1197 MHz
<b>Boost Clock</b>	2195 MHz
<b>Memory Clock</b>	2667 MHz
<b>Driver Version</b>	31.0.101.1999
<b>Display 1</b>	\\.\DISPLAY1 (1366 x 768, 100% DPI scaling)

### Storage devices

<b>Drive 0</b>	953 GB
<b>Drive model</b>	NVMe WD PC SN740 SDDQNQD-1T00-1014
<b>Drive type</b>	SSD
<b>External drive</b>	No (SCSI)
<b>Partition 0</b>	260 MB
<b>Partition 1</b>	C: (NTFS) 952 GB (905 GB free)
<b>Partition 2</b>	1,0 GB



## Batteries

<b>Battery</b>	AP18C8K
<b>Manufacturer</b>	LGC
<b>Type</b>	Lithium-ion
<b>Cycle count</b>	0
<b>Designed capacity</b>	48004 mWh
<b>Full charged capacity</b>	50299 mWh
<b>Wear level</b>	-4,8%

## Hardware monitoring



## PCMark 10

5 252

### Essentials

10 147

Apps Start-up score

14 329

Video Conferencing Score

8 071

Web Browsing Score

9 035

### Productivity

7 220

Spreadsheets Score

6 548

Writing Score

7 962

### Digital Content Creation

5 367

Photo Editing Score

8 537

Rendering and Visualization Score

3 307

Video Editing Score

5 478

### Validation

VALID

### Run information

Result name

LAPTOP-09COVNON\_NXVY4AL00A31106D1D7600\_2023-06-29 14:24:57.0

### Result details

SystemInfo Version

5.64.1188

UI Version

2.1.2600 64

Test Version

1.0

Date

June 29 2023

Duration

23 m 2 s

Id

a6240d5e-d718-4a05-985c-2d708705e22f

### Test settings

Default settings used

Yes

### Additional output

Video Conferencing

Video Encoder, Intel® Quick Sync Video H.264 Encoder MFT

Video Conferencing

OpenCL, Intel(R) UHD Graphics

Spreadsheets

OpenCL, CPU

Photo Editing

OpenCL, Intel(R) UHD Graphics

Video Editing

OpenCL, Intel(R) UHD Graphics

## System details

### General

<b>Operating System</b>	Windows 11 64-bit 10.0.22621
<b>Motherboard</b>	ADL Trumpet_ADU
<b>Memory</b>	16384 MB
<b>BIOS</b>	INSYDE Corp. V1.09
<b>System Drive Model</b>	
<b>Resolution</b>	1366 x 768 px
<b>Power plan</b>	Acer

### Processor

<b>CPU</b>	12th Gen Intel(R) Core(TM) i5-1235U
<b>Clock Frequency</b>	1300 MHz
<b>Max Frequency</b>	4390 MHz
<b>Processors</b>	1
<b>Cores</b>	10 (12)
<b>Package</b>	Socket 1744 FCBGA

### Graphic adapters

<b>GPU</b>	Intel(R) UHD Graphics
<b>Manufacturer</b>	Intel
<b>Dedicated Video Memory</b>	
<b>Total Available Graphics Memory</b>	8192 MB
<b>Core Clock</b>	1197 MHz
<b>Boost Clock</b>	2195 MHz
<b>Memory Clock</b>	2667 MHz
<b>Driver Version</b>	31.0.101.1999
<b>Display 1</b>	\\.\DISPLAY1 (1366 x 768, 100% DPI scaling)

### Storage devices

<b>Drive 0</b>	953 GB
<b>Drive model</b>	NVMe WD PC SN740 SDDQNQD-1T00-1014
<b>Drive type</b>	SSD
<b>External drive</b>	No (SCSI)
<b>Partition 0</b>	260 MB
<b>Partition 1</b>	C: (NTFS) 952 GB (906 GB free)
<b>Partition 2</b>	1,0 GB

## Batteries

<b>Battery</b>	AP18C8K
<b>Manufacturer</b>	LGC
<b>Type</b>	Lithium-ion
<b>Cycle count</b>	0
<b>Designed capacity</b>	48004 mWh
<b>Full charged capacity</b>	51379 mWh
<b>Wear level</b>	-7,0%

## Hardware monitoring

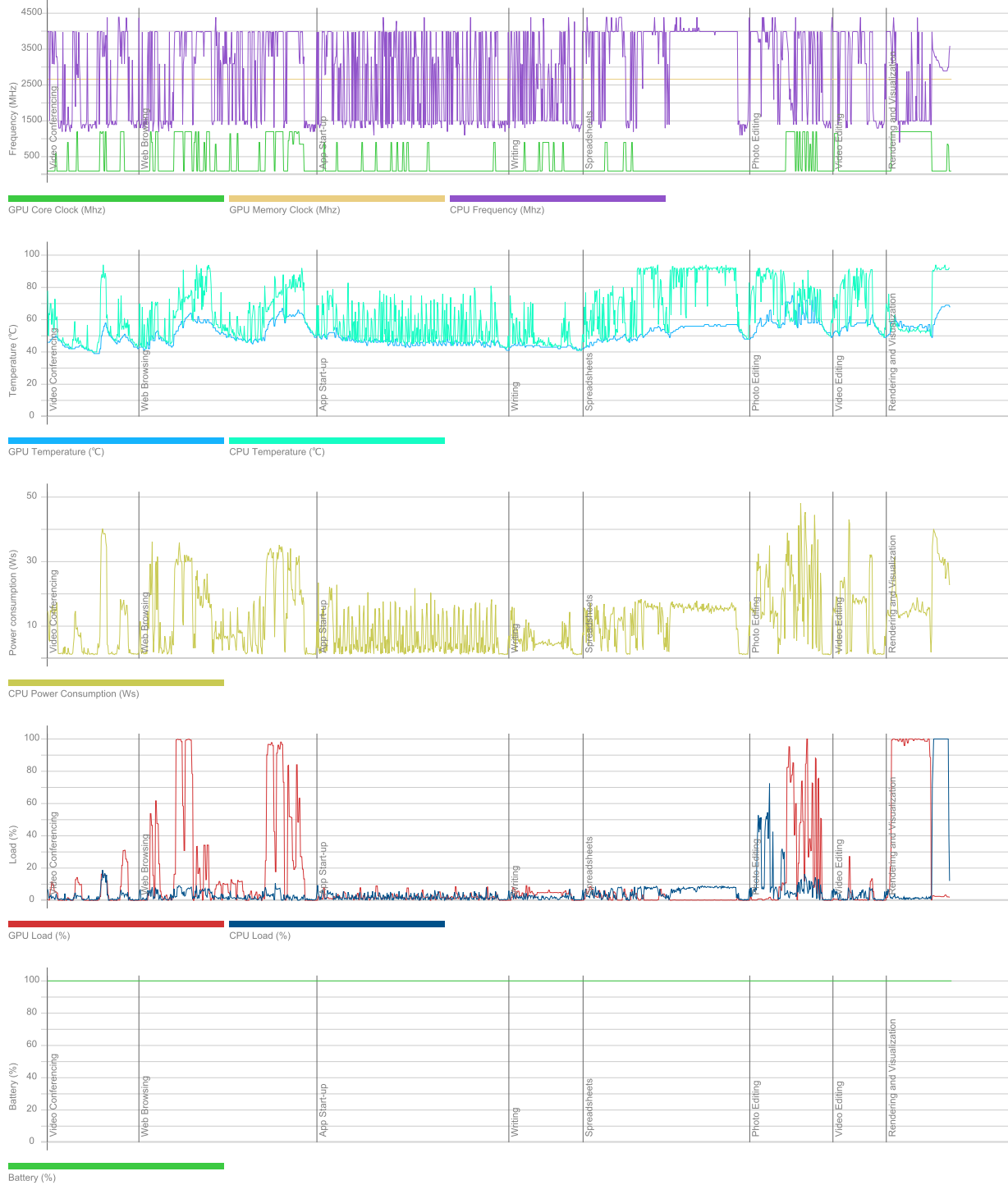

## PCMark 10

5 160

### Essentials

10 057

Apps Start-up score

13 942

Video Conferencing Score

8 117

Web Browsing Score

8 990

### Productivity

7 094

Spreadsheets Score

6 412

Writing Score

7 850

### Digital Content Creation

5 229

Photo Editing Score

8 646

Rendering and Visualization Score

3 419

Video Editing Score

4 837

### Validation

VALID

### Run information

Result name

LAPTOP-9A76RV69\_NXVYAL00A31106B6D7600\_2023-06-27 07:44:46.0

### Result details

SystemInfo Version

5.64.1188

UI Version

2.1.2600 64

Test Version

1.0

Date

June 27 2023

Duration

23 m 0 s

Id

3fd5f271-02ee-4c6b-9a39-39706dc0cc9e

### Test settings

Default settings used

Yes

### Additional output

Video Conferencing

Video Encoder, Intel® Quick Sync Video H.264 Encoder MFT

Video Conferencing

OpenCL, Intel(R) UHD Graphics

Spreadsheets

OpenCL, CPU

Photo Editing

OpenCL, Intel(R) UHD Graphics

Video Editing

OpenCL, Intel(R) UHD Graphics

## System details

### General

<b>Operating System</b>	Windows 11 64-bit 10.0.22621
<b>Motherboard</b>	ADL Trumpet_ADU
<b>Memory</b>	16384 MB
<b>BIOS</b>	INSYDE Corp. V1.09
<b>System Drive Model</b>	
<b>Resolution</b>	1366 x 768 px
<b>Power plan</b>	Acer

### Processor

<b>CPU</b>	12th Gen Intel(R) Core(TM) i5-1235U
<b>Clock Frequency</b>	1300 MHz
<b>Max Frequency</b>	4389 MHz
<b>Processors</b>	1
<b>Cores</b>	10 (12)
<b>Package</b>	Socket 1744 FCBGA

### Graphic adapters

<b>GPU</b>	Intel(R) UHD Graphics
<b>Manufacturer</b>	Intel
<b>Dedicated Video Memory</b>	
<b>Total Available Graphics Memory</b>	8192 MB
<b>Core Clock</b>	1197 MHz
<b>Boost Clock</b>	2195 MHz
<b>Memory Clock</b>	2667 MHz
<b>Driver Version</b>	31.0.101.1999
<b>Display 1</b>	\\.\DISPLAY1 (1366 x 768, 100% DPI scaling)

### Storage devices

<b>Drive 0</b>	953 GB
<b>Drive model</b>	NVMe WD PC SN740 SDDQNQD-1T00-1014
<b>Drive type</b>	SSD
<b>External drive</b>	No (SCSI)
<b>Partition 0</b>	260 MB
<b>Partition 1</b>	C: (NTFS) 952 GB (903 GB free)
<b>Partition 2</b>	1,0 GB



## Batteries

<b>Battery</b>	AP18C8K
<b>Manufacturer</b>	LGC
<b>Type</b>	Lithium-ion
<b>Cycle count</b>	0
<b>Designed capacity</b>	48004 mWh
<b>Full charged capacity</b>	50299 mWh
<b>Wear level</b>	-4,8%

## Hardware monitoring



## PCMark 10

5 279

### Essentials

10 228

Apps Start-up score

14 982

Video Conferencing Score

7 910

Web Browsing Score

9 029

### Productivity

7 096

Spreadsheets Score

6 546

Writing Score

7 693

### Digital Content Creation

5 500

Photo Editing Score

8 660

Rendering and Visualization Score

3 448

Video Editing Score

5 572

### Validation

VALID

### Run information

Result name

LAPTOP-9M60180N\_NXVY4AL00A311040537600\_2023-06-28 11:11:57.0

### Result details

SystemInfo Version

5.64.1188

UI Version

2.1.2600 64

Test Version

1.0

Date

June 28 2023

Duration

22 m 53 s

Id

ad4aefa3-68bf-48b0-970b-97f5cde0ffb4

### Test settings

Default settings used

Yes

### Additional output

Video Conferencing

Video Encoder, Intel® Quick Sync Video H.264 Encoder MFT

Video Conferencing

OpenCL, Intel(R) UHD Graphics

Spreadsheets

OpenCL, CPU

Photo Editing

OpenCL, Intel(R) UHD Graphics

Video Editing

OpenCL, Intel(R) UHD Graphics

## System details

### General

<b>Operating System</b>	Windows 11 64-bit 10.0.22621
<b>Motherboard</b>	ADL Trumpet_ADU
<b>Memory</b>	16384 MB
<b>BIOS</b>	INSYDE Corp. V1.09
<b>System Drive Model</b>	
<b>Resolution</b>	1366 x 768 px
<b>Power plan</b>	Acer

### Processor

<b>CPU</b>	12th Gen Intel(R) Core(TM) i5-1235U
<b>Clock Frequency</b>	1300 MHz
<b>Max Frequency</b>	4389 MHz
<b>Processors</b>	1
<b>Cores</b>	10 (12)
<b>Package</b>	Socket 1744 FCBGA

### Graphic adapters

<b>GPU</b>	Intel(R) UHD Graphics
<b>Manufacturer</b>	Intel
<b>Dedicated Video Memory</b>	
<b>Total Available Graphics Memory</b>	8192 MB
<b>Core Clock</b>	1197 MHz
<b>Boost Clock</b>	2195 MHz
<b>Memory Clock</b>	2667 MHz
<b>Driver Version</b>	31.0.101.1999
<b>Display 1</b>	\\.\DISPLAY1 (1366 x 768, 100% DPI scaling)

### Storage devices

<b>Drive 0</b>	953 GB
<b>Drive model</b>	NVMe Micron_2450_MTFDKBA1T0TFK
<b>Drive type</b>	SSD
<b>External drive</b>	No (SCSI)
<b>Partition 0</b>	260 MB
<b>Partition 1</b>	C: (NTFS) 952 GB (905 GB free)
<b>Partition 2</b>	1,0 GB

## Batteries

<b>Battery</b>	AP18C8K
<b>Manufacturer</b>	LGC
<b>Type</b>	Lithium-ion
<b>Cycle count</b>	0
<b>Designed capacity</b>	48004 mWh
<b>Full charged capacity</b>	50299 mWh
<b>Wear level</b>	-4,8%

## Hardware monitoring

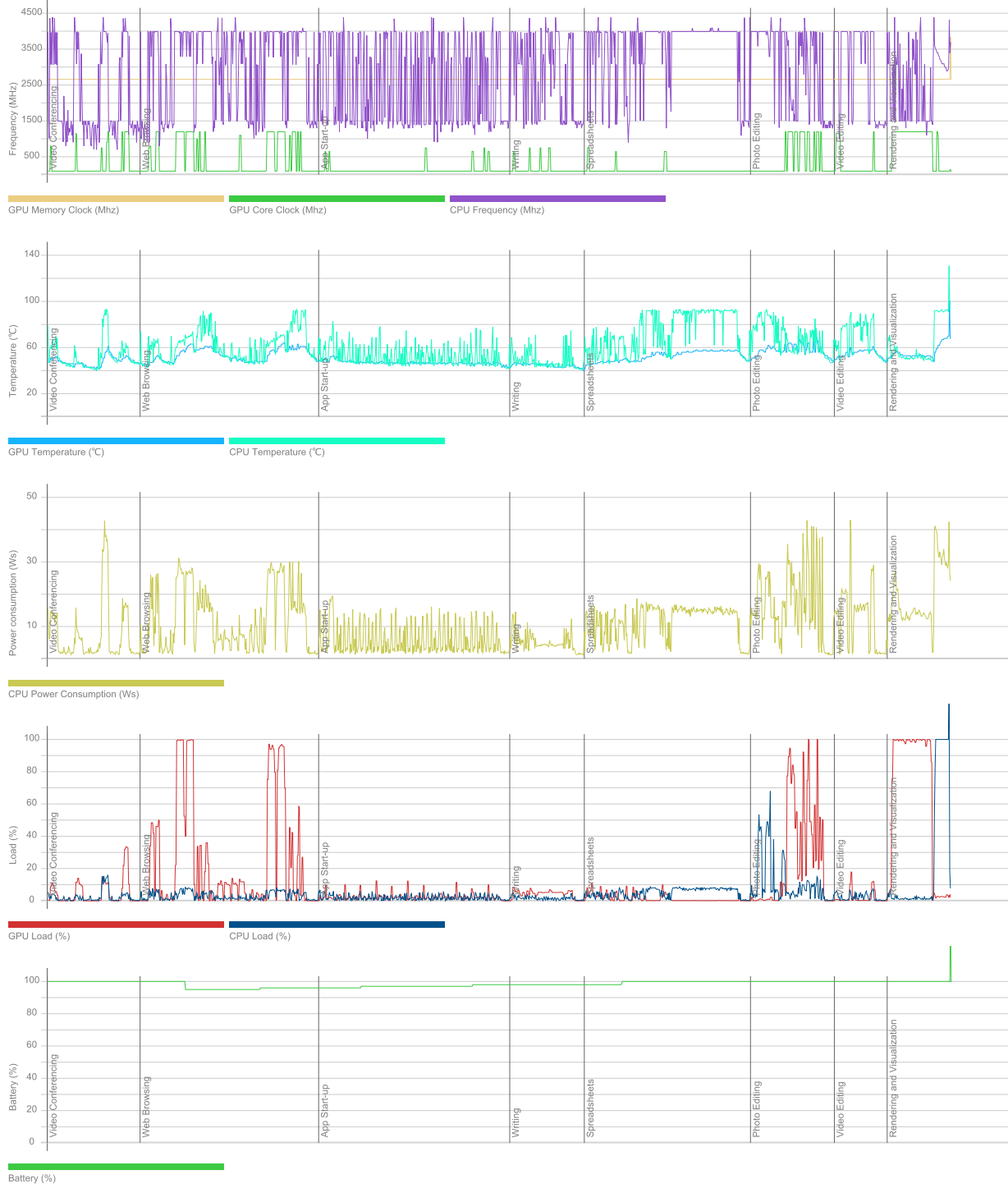

## PCMark 10

5 237

### Essentials

10 307

Apps Start-up score

14 999

Video Conferencing Score

8 074

Web Browsing Score

9 042

### Productivity

7 077

Spreadsheets Score

6 587

Writing Score

7 605

### Digital Content Creation

5 346

Photo Editing Score

8 564

Rendering and Visualization Score

3 388

Video Editing Score

5 268

### Validation

VALID

### Run information

Result name

LAPTOP-9OSHH00V\_NXVY4AL00A312121D7600\_2023-06-29 08:02:17.0

### Result details

SystemInfo Version

5.64.1188

UI Version

2.1.2600 64

Test Version

1.0

Date

June 29 2023

Duration

23 m 2 s

Id

5e9e1c54-6273-4023-8114-a9fa559fada9

### Test settings

Default settings used

Yes

### Additional output

Video Conferencing

Video Encoder, Intel® Quick Sync Video H.264 Encoder MFT

Video Conferencing

OpenCL, Intel(R) UHD Graphics

Spreadsheets

OpenCL, CPU

Photo Editing

OpenCL, Intel(R) UHD Graphics

Video Editing

OpenCL, Intel(R) UHD Graphics

## System details

### General

<b>Operating System</b>	Windows 11 64-bit 10.0.22621
<b>Motherboard</b>	ADL Trumpet_ADU
<b>Memory</b>	16384 MB
<b>BIOS</b>	INSYDE Corp. V1.09
<b>System Drive Model</b>	
<b>Resolution</b>	1366 x 768 px
<b>Power plan</b>	Acer

### Processor

<b>CPU</b>	12th Gen Intel(R) Core(TM) i5-1235U
<b>Clock Frequency</b>	1300 MHz
<b>Max Frequency</b>	4390 MHz
<b>Processors</b>	1
<b>Cores</b>	10 (12)
<b>Package</b>	Socket 1744 FCBGA

### Graphic adapters

<b>GPU</b>	Intel(R) UHD Graphics
<b>Manufacturer</b>	Intel
<b>Dedicated Video Memory</b>	
<b>Total Available Graphics Memory</b>	8192 MB
<b>Core Clock</b>	1197 MHz
<b>Boost Clock</b>	2195 MHz
<b>Memory Clock</b>	2667 MHz
<b>Driver Version</b>	31.0.101.1999
<b>Display 1</b>	\\.\DISPLAY1 (1366 x 768, 100% DPI scaling)

### Storage devices

<b>Drive 0</b>	953 GB
<b>Drive model</b>	NVMe Micron_2450_MTFDKBA1T0TFK
<b>Drive type</b>	SSD
<b>External drive</b>	No (SCSI)
<b>Partition 0</b>	260 MB
<b>Partition 1</b>	C: (NTFS) 952 GB (905 GB free)
<b>Partition 2</b>	1,0 GB



## Batteries

<b>Battery</b>	AP18C8K
<b>Manufacturer</b>	LGC
<b>Type</b>	Lithium-ion
<b>Cycle count</b>	0
<b>Designed capacity</b>	48004 mWh
<b>Full charged capacity</b>	50299 mWh
<b>Wear level</b>	-4,8%

## Hardware monitoring

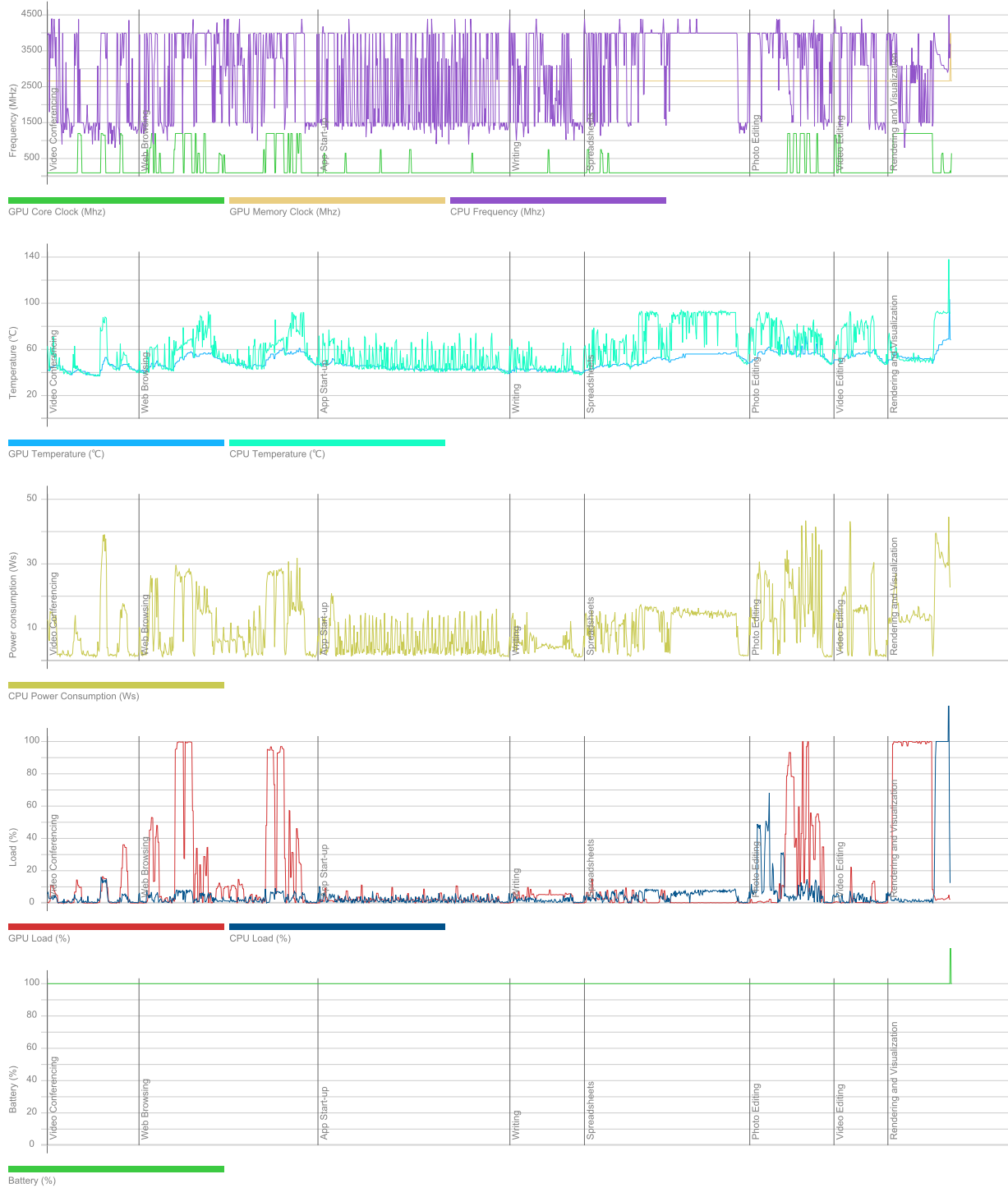

## PCMark 10

5 285

### Essentials

10 306

Apps Start-up score

15 312

Video Conferencing Score

7 918

Web Browsing Score

9 029

### Productivity

7 052

Spreadsheets Score

6 580

Writing Score

7 559

### Digital Content Creation

5 511

Photo Editing Score

8 639

Rendering and Visualization Score

3 326

Video Editing Score

5 826

### Validation

VALID

### Run information

Result name

LAPTOP-17KKCEP6\_NXVY4AL00A312125CB7600\_2023-06-27 15:00:21.0

### Result details

SystemInfo Version

5.64.1188

UI Version

2.1.2600 64

Test Version

1.0

Date

June 27 2023

Duration

23 m 1 s

Id

b2c5eb6f-8885-451e-a331-435abdf804c8

### Test settings

Default settings used

Yes

### Additional output

Video Conferencing

Video Encoder, Intel® Quick Sync Video H.264 Encoder MFT

Video Conferencing

OpenCL, Intel(R) UHD Graphics

Spreadsheets

OpenCL, CPU

Photo Editing

OpenCL, Intel(R) UHD Graphics

Video Editing

OpenCL, Intel(R) UHD Graphics

## System details

### General

<b>Operating System</b>	Windows 11 64-bit 10.0.22621
<b>Motherboard</b>	ADL Trumpet_ADU
<b>Memory</b>	16384 MB
<b>BIOS</b>	INSYDE Corp. V1.09
<b>System Drive Model</b>	
<b>Resolution</b>	1366 x 768 px
<b>Power plan</b>	Acer

### Processor

<b>CPU</b>	12th Gen Intel(R) Core(TM) i5-1235U
<b>Clock Frequency</b>	1300 MHz
<b>Max Frequency</b>	4389 MHz
<b>Processors</b>	1
<b>Cores</b>	10 (12)
<b>Package</b>	Socket 1744 FCBGA

### Graphic adapters

<b>GPU</b>	Intel(R) UHD Graphics
<b>Manufacturer</b>	Intel
<b>Dedicated Video Memory</b>	
<b>Total Available Graphics Memory</b>	8192 MB
<b>Core Clock</b>	1197 MHz
<b>Boost Clock</b>	2195 MHz
<b>Memory Clock</b>	2667 MHz
<b>Driver Version</b>	31.0.101.1999
<b>Display 1</b>	\\.\DISPLAY1 (1366 x 768, 100% DPI scaling)

### Storage devices

<b>Drive 0</b>	953 GB
<b>Drive model</b>	NVMe WD PC SN740 SDDQNQD-1T00-1014
<b>Drive type</b>	SSD
<b>External drive</b>	No (SCSI)
<b>Partition 0</b>	260 MB
<b>Partition 1</b>	C: (NTFS) 952 GB (905 GB free)
<b>Partition 2</b>	1,0 GB

## Batteries

<b>Battery</b>	AP18C8K
<b>Manufacturer</b>	LGC
<b>Type</b>	Lithium-ion
<b>Cycle count</b>	0
<b>Designed capacity</b>	48004 mWh
<b>Full charged capacity</b>	50299 mWh
<b>Wear level</b>	-4,8%

## Hardware monitoring



## PCMark 10

5 258

### Essentials

10 404

Apps Start-up score

15 677

Video Conferencing Score

7 909

Web Browsing Score

9 084

### Productivity

7 163

Spreadsheets Score

6 607

Writing Score

7 766

### Digital Content Creation

5 295

Photo Editing Score

8 580

Rendering and Visualization Score

3 333

Video Editing Score

5 194

### Validation

VALID

### Run information

Result name

LAPTOP-23RRKR21\_NXVY4AL00A312126237600\_2023-06-29 12:12:08.0

### Result details

SystemInfo Version

5.64.1188

UI Version

2.1.2600 64

Test Version

1.0

Date

June 29 2023

Duration

22 m 58 s

Id

79d38045-75a5-460c-b4ea-fe050935b08a

### Test settings

Default settings used

Yes

### Additional output

Video Conferencing

Video Encoder, Intel® Quick Sync Video H.264 Encoder MFT

Video Conferencing

OpenCL, Intel(R) UHD Graphics

Spreadsheets

OpenCL, CPU

Photo Editing

OpenCL, Intel(R) UHD Graphics

Video Editing

OpenCL, Intel(R) UHD Graphics

## System details

### General

<b>Operating System</b>	Windows 11 64-bit 10.0.22621
<b>Motherboard</b>	ADL Trumpet_ADU
<b>Memory</b>	16384 MB
<b>BIOS</b>	INSYDE Corp. V1.09
<b>System Drive Model</b>	
<b>Resolution</b>	1366 x 768 px
<b>Power plan</b>	Acer

### Processor

<b>CPU</b>	12th Gen Intel(R) Core(TM) i5-1235U
<b>Clock Frequency</b>	1300 MHz
<b>Max Frequency</b>	4389 MHz
<b>Processors</b>	1
<b>Cores</b>	10 (12)
<b>Package</b>	Socket 1744 FCBGA

### Graphic adapters

<b>GPU</b>	Intel(R) UHD Graphics
<b>Manufacturer</b>	Intel
<b>Dedicated Video Memory</b>	
<b>Total Available Graphics Memory</b>	8192 MB
<b>Core Clock</b>	1197 MHz
<b>Boost Clock</b>	2195 MHz
<b>Memory Clock</b>	2667 MHz
<b>Driver Version</b>	31.0.101.1999
<b>Display 1</b>	\\.\DISPLAY1 (1366 x 768, 100% DPI scaling)

### Storage devices

<b>Drive 0</b>	953 GB
<b>Drive model</b>	NVMe WD PC SN740 SDDQNQD-1T00-1014
<b>Drive type</b>	SSD
<b>External drive</b>	No (SCSI)
<b>Partition 0</b>	260 MB
<b>Partition 1</b>	C: (NTFS) 952 GB (905 GB free)
<b>Partition 2</b>	1,0 GB



## Batteries

<b>Battery</b>	AP18C8K
<b>Manufacturer</b>	LGC
<b>Type</b>	Lithium-ion
<b>Cycle count</b>	0
<b>Designed capacity</b>	48004 mWh
<b>Full charged capacity</b>	50299 mWh
<b>Wear level</b>	-4,8%

## Hardware monitoring

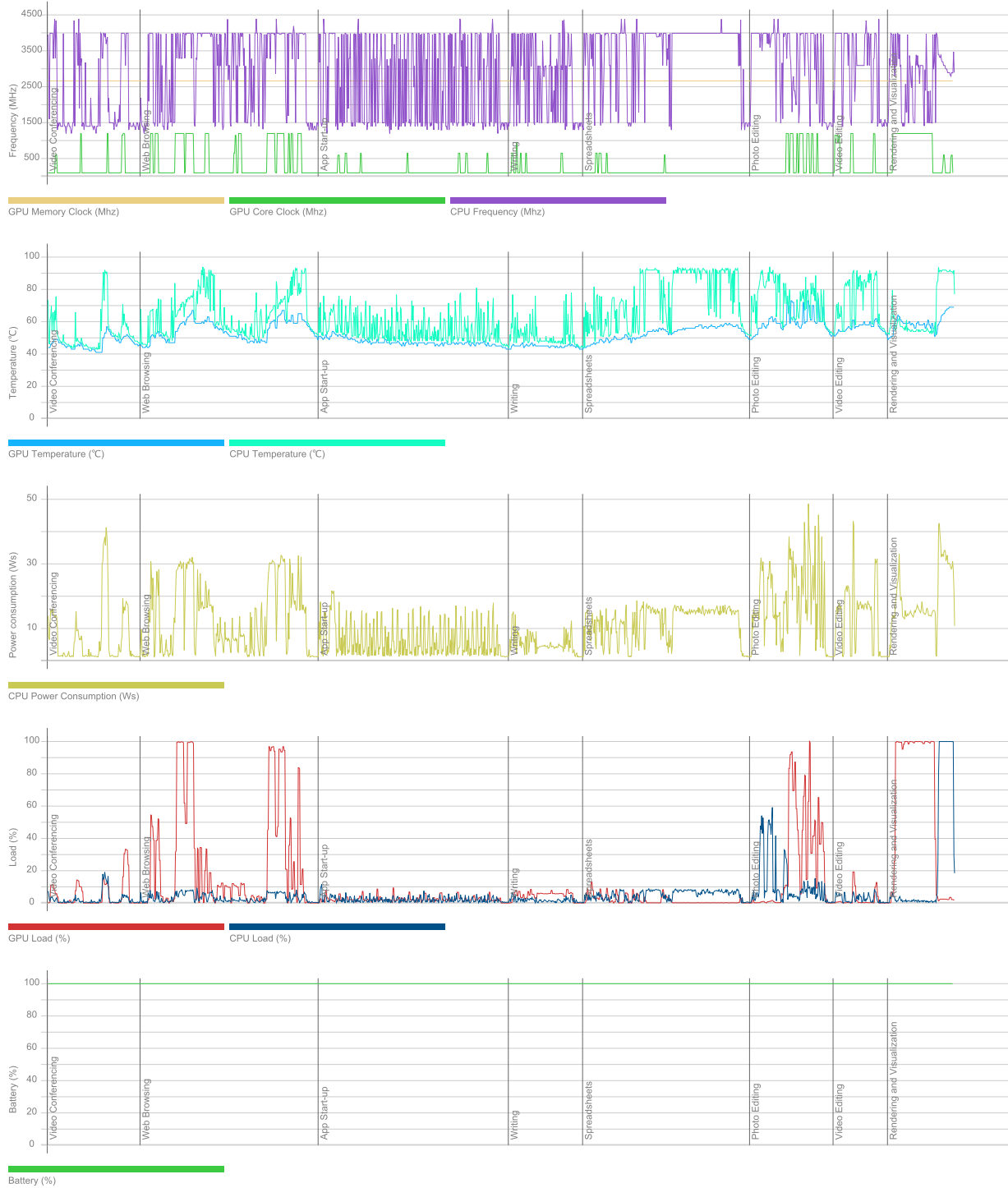

## PCMark 10

5 143

### Essentials

9 965

Apps Start-up score

13 788

Video Conferencing Score

7 978

Web Browsing Score

8 998

### Productivity

7 167

Spreadsheets Score

6 572

Writing Score

7 818

### Digital Content Creation

5 171

Photo Editing Score

8 601

Rendering and Visualization Score

3 424

Video Editing Score

4 697

### Validation

VALID

### Run information

Result name

LAPTOP-34K39DM3\_NXVYAL00A31106B147600\_2023-06-27 07:14:15.0

### Result details

SystemInfo Version

5.64.1188

UI Version

2.1.2600 64

Test Version

1.0

Date

June 27 2023

Duration

22 m 56 s

Id

bc6e8a86-cbbc-4ff7-a726-fa8036902ca8

### Test settings

Default settings used

Yes

### Additional output

Video Conferencing

Video Encoder, Intel® Quick Sync Video H.264 Encoder MFT

Video Conferencing

OpenCL, Intel(R) UHD Graphics

Spreadsheets

OpenCL, CPU

Photo Editing

OpenCL, Intel(R) UHD Graphics

Video Editing

OpenCL, Intel(R) UHD Graphics

## System details

### General

<b>Operating System</b>	Windows 11 64-bit 10.0.22621
<b>Motherboard</b>	ADL Trumpet_ADU
<b>Memory</b>	16384 MB
<b>BIOS</b>	INSYDE Corp. V1.09
<b>System Drive Model</b>	
<b>Resolution</b>	1366 x 768 px
<b>Power plan</b>	Acer

### Processor

<b>CPU</b>	12th Gen Intel(R) Core(TM) i5-1235U
<b>Clock Frequency</b>	1300 MHz
<b>Max Frequency</b>	4389 MHz
<b>Processors</b>	1
<b>Cores</b>	10 (12)
<b>Package</b>	Socket 1744 FCBGA

### Graphic adapters

<b>GPU</b>	Intel(R) UHD Graphics
<b>Manufacturer</b>	Intel
<b>Dedicated Video Memory</b>	
<b>Total Available Graphics Memory</b>	8192 MB
<b>Core Clock</b>	1197 MHz
<b>Boost Clock</b>	2195 MHz
<b>Memory Clock</b>	2667 MHz
<b>Driver Version</b>	31.0.101.1999
<b>Display 1</b>	\\.\DISPLAY1 (1366 x 768, 100% DPI scaling)

### Storage devices

<b>Drive 0</b>	953 GB
<b>Drive model</b>	NVMe WD PC SN740 SDDQNQD-1T00-1014
<b>Drive type</b>	SSD
<b>External drive</b>	No (SCSI)
<b>Partition 0</b>	260 MB
<b>Partition 1</b>	C: (NTFS) 952 GB (905 GB free)
<b>Partition 2</b>	1,0 GB

## Batteries

<b>Battery</b>	AP18C8K
<b>Manufacturer</b>	LGC
<b>Type</b>	Lithium-ion
<b>Cycle count</b>	0
<b>Designed capacity</b>	48004 mWh
<b>Full charged capacity</b>	51379 mWh
<b>Wear level</b>	-7,0%

## Hardware monitoring



## PCMark 10

5 267

### Essentials

10 154

Apps Start-up score

14 483

Video Conferencing Score

8 049

Web Browsing Score

8 983

### Productivity

7 203

Spreadsheets Score

6 667

Writing Score

7 783

### Digital Content Creation

5 421

Photo Editing Score

8 712

Rendering and Visualization Score

3 463

Video Editing Score

5 283

### Validation

VALID

### Run information

Result name

LAPTOP-35AFETS1\_NXVY4AL00A31106B577600\_2023-06-26 14:33:52.0

### Result details

SystemInfo Version

5.64.1188

UI Version

2.1.2600 64

Test Version

1.0

Date

June 26 2023

Duration

22 m 53 s

Id

bd705410-af04-4a6c-82c8-a4623abeeec5

### Test settings

Default settings used

Yes

### Additional output

Video Conferencing

Video Encoder, Intel® Quick Sync Video H.264 Encoder MFT

Video Conferencing

OpenCL, Intel(R) UHD Graphics

Spreadsheets

OpenCL, CPU

Photo Editing

OpenCL, Intel(R) UHD Graphics

Video Editing

OpenCL, Intel(R) UHD Graphics

## System details

### General

<b>Operating System</b>	Windows 11 64-bit 10.0.22621
<b>Motherboard</b>	ADL Trumpet_ADU
<b>Memory</b>	16384 MB
<b>BIOS</b>	INSYDE Corp. V1.09
<b>System Drive Model</b>	
<b>Resolution</b>	1366 x 768 px
<b>Power plan</b>	Acer

### Processor

<b>CPU</b>	12th Gen Intel(R) Core(TM) i5-1235U
<b>Clock Frequency</b>	1300 MHz
<b>Max Frequency</b>	4390 MHz
<b>Processors</b>	1
<b>Cores</b>	10 (12)
<b>Package</b>	Socket 1744 FCBGA

### Graphic adapters

<b>GPU</b>	Intel(R) UHD Graphics
<b>Manufacturer</b>	Intel
<b>Dedicated Video Memory</b>	
<b>Total Available Graphics Memory</b>	8192 MB
<b>Core Clock</b>	1197 MHz
<b>Boost Clock</b>	2195 MHz
<b>Memory Clock</b>	2667 MHz
<b>Driver Version</b>	31.0.101.1999
<b>Display 1</b>	\\.\DISPLAY1 (1366 x 768, 100% DPI scaling)

### Storage devices

<b>Drive 0</b>	953 GB
<b>Drive model</b>	NVMe WD PC SN740 SDDQNQD-1T00-1014
<b>Drive type</b>	SSD
<b>External drive</b>	No (SCSI)
<b>Partition 0</b>	260 MB
<b>Partition 1</b>	C: (NTFS) 952 GB (906 GB free)
<b>Partition 2</b>	1,0 GB



## Batteries

<b>Battery</b>	AP18C8K
<b>Manufacturer</b>	LGC
<b>Type</b>	Lithium-ion
<b>Cycle count</b>	0
<b>Designed capacity</b>	48004 mWh
<b>Full charged capacity</b>	50299 mWh
<b>Wear level</b>	-4,8%

## Hardware monitoring



## PCMark 10

5 082

<b>Essentials</b>	8 993
Apps Start-up score	10 108
Video Conferencing Score	7 840
Web Browsing Score	9 180
<b>Productivity</b>	7 326
Spreadsheets Score	6 805
Writing Score	7 888
<b>Digital Content Creation</b>	5 409
Photo Editing Score	8 585
Rendering and Visualization Score	3 475
Video Editing Score	5 305

**Validation** VALID

### Run information

Result name LAPTOP-FMCOGD9K\_2023-06-23 12:26:26.0

### Result details

SystemInfo Version 5.64.1188  
UI Version 2.1.2600 64  
Test Version 1.0  
Date June 23 2023  
Duration 23 m 32 s  
Id b5a0969b-b9a4-48db-ba26-133b1dd4981c

### Test settings

Default settings used Yes

### Additional output

Video Conferencing Video Encoder, Intel® Quick Sync Video H.264 Encoder MFT  
Video Conferencing OpenCL, Intel(R) UHD Graphics  
Spreadsheets OpenCL, CPU  
Photo Editing OpenCL, Intel(R) UHD Graphics  
Video Editing OpenCL, Intel(R) UHD Graphics

## System details

### General

<b>Operating System</b>	Windows 11 64-bit 10.0.22621
<b>Motherboard</b>	ADL Trumpet_ADU
<b>Memory</b>	16384 MB
<b>BIOS</b>	INSYDE Corp. V1.09
<b>System Drive Model</b>	
<b>Resolution</b>	1366 x 768 px
<b>Power plan</b>	Acer

### Processor

<b>CPU</b>	12th Gen Intel(R) Core(TM) i5-1235U
<b>Clock Frequency</b>	1300 MHz
<b>Max Frequency</b>	4390 MHz
<b>Processors</b>	1
<b>Cores</b>	10 (12)
<b>Package</b>	Socket 1744 FCBGA

### Graphic adapters

<b>GPU</b>	Intel(R) UHD Graphics
<b>Manufacturer</b>	Intel
<b>Dedicated Video Memory</b>	
<b>Total Available Graphics Memory</b>	8192 MB
<b>Core Clock</b>	1197 MHz
<b>Boost Clock</b>	2195 MHz
<b>Memory Clock</b>	2667 MHz
<b>Driver Version</b>	31.0.101.1999
<b>Display 1</b>	\\.\DISPLAY1 (1366 x 768, 100% DPI scaling)

### Storage devices

<b>Drive 0</b>	953 GB
<b>Drive model</b>	NVMe WD PC SN740 SDDQNQD-1T00-1014
<b>Drive type</b>	SSD
<b>External drive</b>	No (SCSI)
<b>Partition 0</b>	260 MB
<b>Partition 1</b>	C: (NTFS) 952 GB (902 GB free)
<b>Partition 2</b>	1,0 GB

## Batteries

<b>Battery</b>	AP18C8K
<b>Manufacturer</b>	LGC
<b>Type</b>	Lithium-ion
<b>Cycle count</b>	0
<b>Designed capacity</b>	48004 mWh
<b>Full charged capacity</b>	51379 mWh
<b>Wear level</b>	-7,0%

## Hardware monitoring

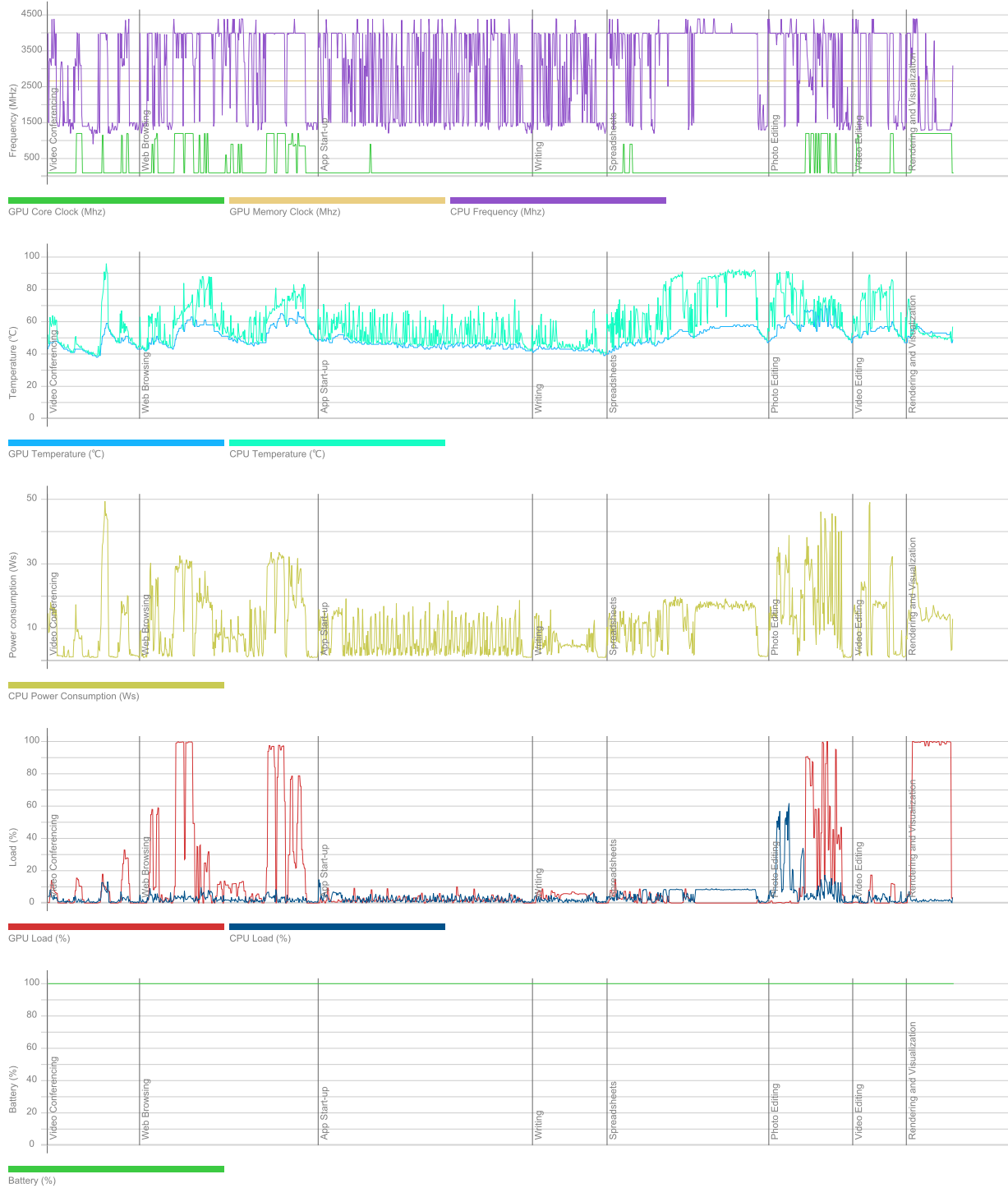

## PCMark 10

5 266

### Essentials

10 229

Apps Start-up score

14 948

Video Conferencing Score

7 914

Web Browsing Score

9 048

### Productivity

7 163

Spreadsheets Score

6 573

Writing Score

7 806

### Digital Content Creation

5 410

Photo Editing Score

8 474

Rendering and Visualization Score

3 397

Video Editing Score

5 502

### Validation

VALID

### Run information

Result name

LAPTOP-44OG67N1\_NXVYAL0031106B3DD7600\_2023-06-27 10:02:29.0

### Result details

SystemInfo Version

5.64.1188

UI Version

2.1.2600 64

Test Version

1.0

Date

June 27 2023

Duration

22 m 54 s

Id

eee02697-cb0d-417f-bf80-0f8ac4cbaf8c

### Test settings

Default settings used

Yes

### Additional output

Video Conferencing

Video Encoder, Intel® Quick Sync Video H.264 Encoder MFT

Video Conferencing

OpenCL, Intel(R) UHD Graphics

Spreadsheets

OpenCL, CPU

Photo Editing

OpenCL, Intel(R) UHD Graphics

Video Editing

OpenCL, Intel(R) UHD Graphics

## System details

### General

<b>Operating System</b>	Windows 11 64-bit 10.0.22621
<b>Motherboard</b>	ADL Trumpet_ADU
<b>Memory</b>	16384 MB
<b>BIOS</b>	INSYDE Corp. V1.09
<b>System Drive Model</b>	
<b>Resolution</b>	1366 x 768 px
<b>Power plan</b>	Acer

### Processor

<b>CPU</b>	12th Gen Intel(R) Core(TM) i5-1235U
<b>Clock Frequency</b>	1300 MHz
<b>Max Frequency</b>	4390 MHz
<b>Processors</b>	1
<b>Cores</b>	10 (12)
<b>Package</b>	Socket 1744 FCBGA

### Graphic adapters

<b>GPU</b>	Intel(R) UHD Graphics
<b>Manufacturer</b>	Intel
<b>Dedicated Video Memory</b>	
<b>Total Available Graphics Memory</b>	8192 MB
<b>Core Clock</b>	1197 MHz
<b>Boost Clock</b>	2195 MHz
<b>Memory Clock</b>	2667 MHz
<b>Driver Version</b>	31.0.101.1999
<b>Display 1</b>	\\.\DISPLAY1 (1366 x 768, 100% DPI scaling)

### Storage devices

<b>Drive 0</b>	953 GB
<b>Drive model</b>	NVMe WD PC SN740 SDDQNQD-1T00-1014
<b>Drive type</b>	SSD
<b>External drive</b>	No (SCSI)
<b>Partition 0</b>	260 MB
<b>Partition 1</b>	C: (NTFS) 952 GB (905 GB free)
<b>Partition 2</b>	1,0 GB



## Batteries

<b>Battery</b>	AP18C8K
<b>Manufacturer</b>	LGC
<b>Type</b>	Lithium-ion
<b>Cycle count</b>	0
<b>Designed capacity</b>	48004 mWh
<b>Full charged capacity</b>	50299 mWh
<b>Wear level</b>	-4,8%

## Hardware monitoring

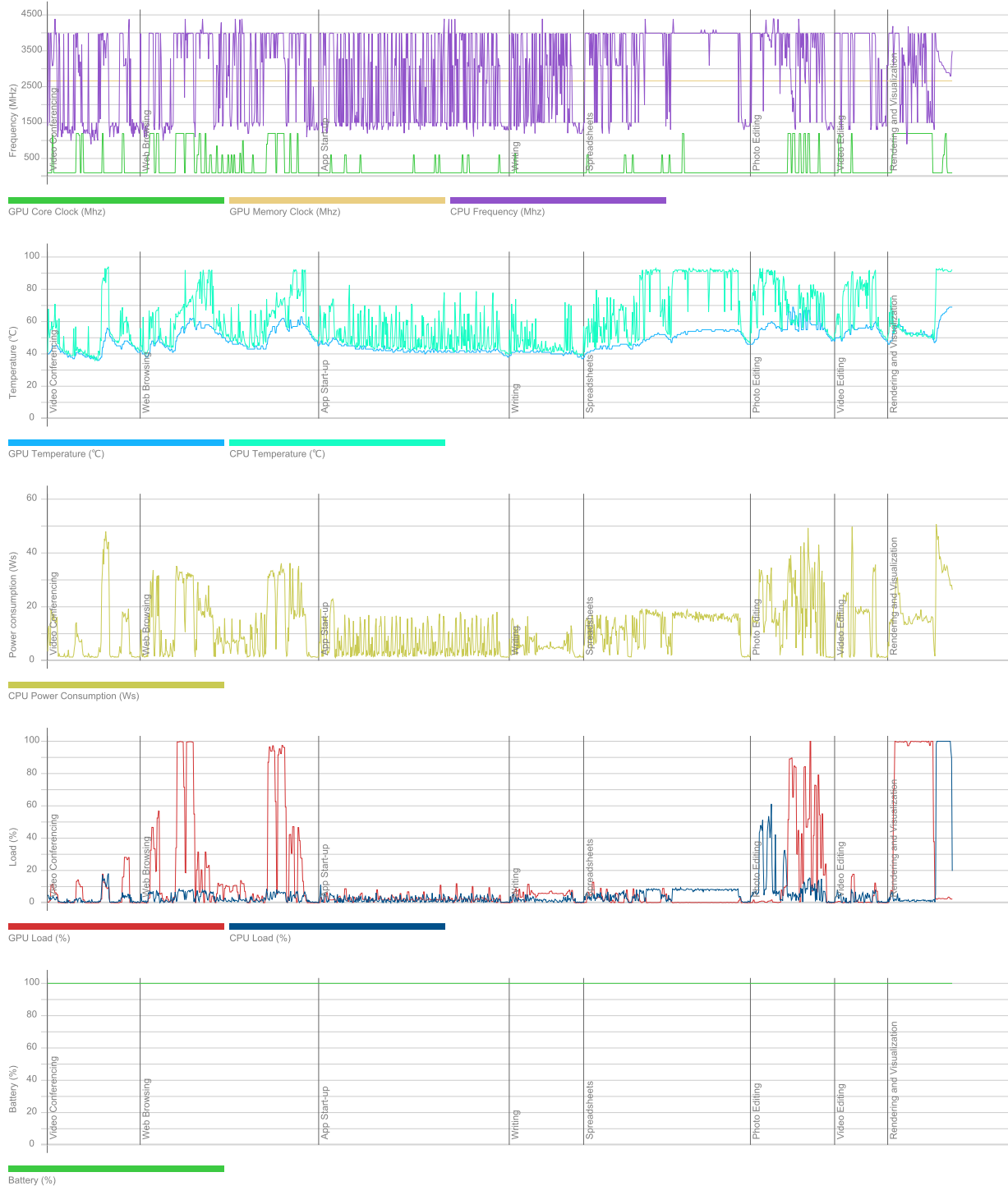

## PCMark 10

5 253

### Essentials

10 141

Apps Start-up score

14 514

Video Conferencing Score

8 024

Web Browsing Score

8 956

### Productivity

7 146

Spreadsheets Score

6 614

Writing Score

7 722

### Digital Content Creation

5 430

Photo Editing Score

8 541

Rendering and Visualization Score

3 365

Video Editing Score

5 571

### Validation

VALID

### Run information

Result name

LAPTOP-49CILFIJ\_NXVY4AL00A312127777600\_2023-06-27 11:28:01.0

### Result details

SystemInfo Version

5.64.1188

UI Version

2.1.2600 64

Test Version

1.0

Date

June 27 2023

Duration

22 m 57 s

Id

8c810008-1a6e-4a4c-baca-92f8ba5aa52d

### Test settings

Default settings used

Yes

### Additional output

Video Conferencing

Video Encoder, Intel® Quick Sync Video H.264 Encoder MFT

Video Conferencing

OpenCL, Intel(R) UHD Graphics

Spreadsheets

OpenCL, CPU

Photo Editing

OpenCL, Intel(R) UHD Graphics

Video Editing

OpenCL, Intel(R) UHD Graphics

## System details

### General

<b>Operating System</b>	Windows 11 64-bit 10.0.22621
<b>Motherboard</b>	ADL Trumpet_ADU
<b>Memory</b>	16384 MB
<b>BIOS</b>	INSYDE Corp. V1.09
<b>System Drive Model</b>	
<b>Resolution</b>	1366 x 768 px
<b>Power plan</b>	Acer

### Processor

<b>CPU</b>	12th Gen Intel(R) Core(TM) i5-1235U
<b>Clock Frequency</b>	1300 MHz
<b>Max Frequency</b>	4389 MHz
<b>Processors</b>	1
<b>Cores</b>	10 (12)
<b>Package</b>	Socket 1744 FCBGA

### Graphic adapters

<b>GPU</b>	Intel(R) UHD Graphics
<b>Manufacturer</b>	Intel
<b>Dedicated Video Memory</b>	
<b>Total Available Graphics Memory</b>	8192 MB
<b>Core Clock</b>	1197 MHz
<b>Boost Clock</b>	2195 MHz
<b>Memory Clock</b>	2667 MHz
<b>Driver Version</b>	31.0.101.1999
<b>Display 1</b>	\\.\DISPLAY1 (1366 x 768, 100% DPI scaling)

## Storage devices

<b>Drive 0</b>	953 GB
<b>Drive model</b>	NVMe WD PC SN740 SDDQNQD-1T00-1014
<b>Drive type</b>	SSD
<b>External drive</b>	No (SCSI)
<b>Partition 0</b>	260 MB
<b>Partition 1</b>	C: (NTFS) 952 GB (903 GB free)
<b>Partition 2</b>	1,0 GB
<b>Drive 1</b>	7,4 GB
<b>Drive model</b>	SMI USB DISK USB Device
<b>Drive type</b>	
<b>External drive</b>	Yes (USB)
<b>Partition 0</b>	D: (FAT32) 7,4 GB (2,8 GB free)

## Batteries

<b>Battery</b>	AP18C8K
<b>Manufacturer</b>	LGC
<b>Type</b>	Lithium-ion
<b>Cycle count</b>	0
<b>Designed capacity</b>	48004 mWh
<b>Full charged capacity</b>	50299 mWh
<b>Wear level</b>	-4,8%

## Hardware monitoring

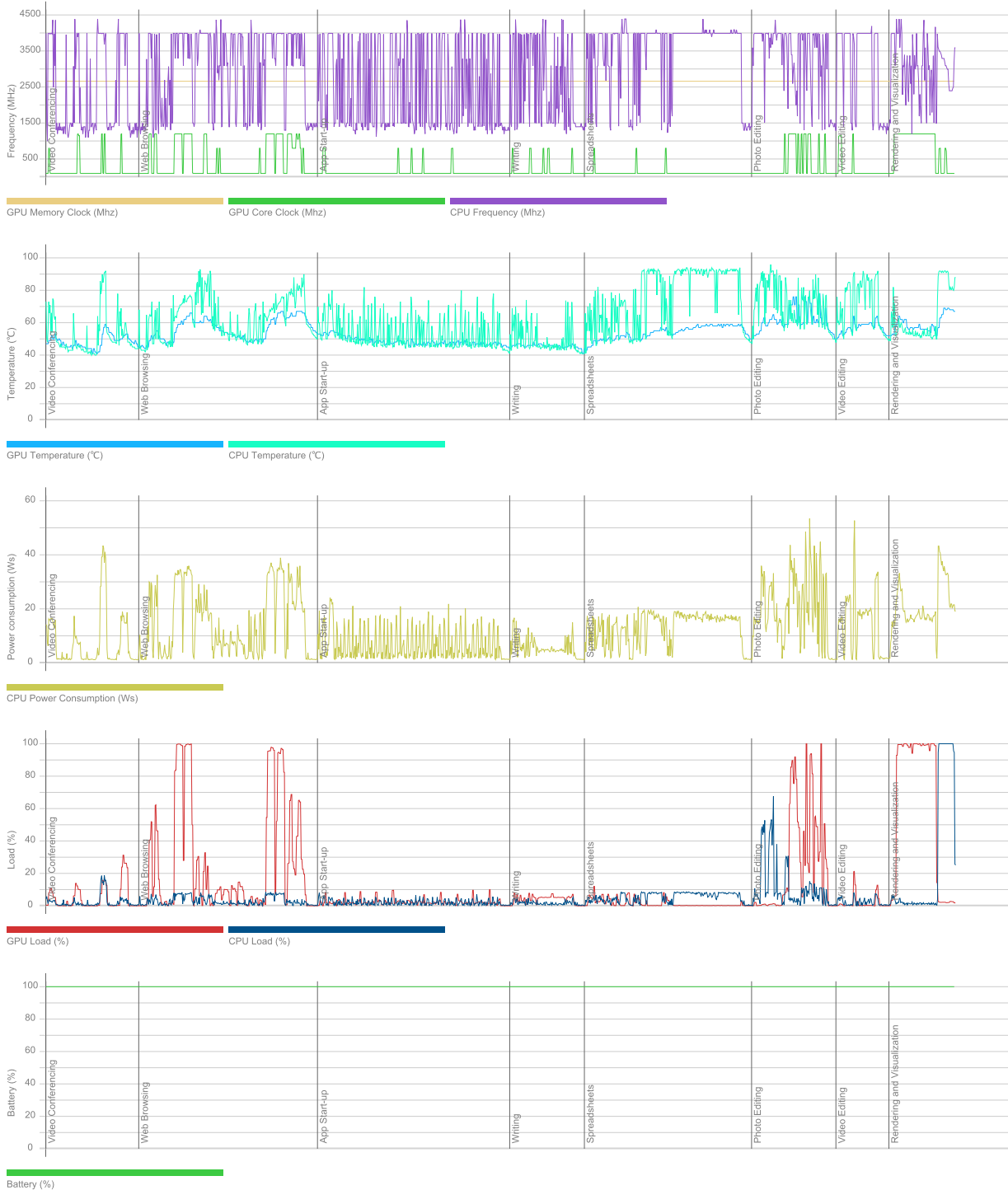

## PCMark 10

5 295

<b>Essentials</b>	10 359
Apps Start-up score	15 553
Video Conferencing Score	7 901
Web Browsing Score	9 047
<b>Productivity</b>	7 140
Spreadsheets Score	6 541
Writing Score	7 794
<b>Digital Content Creation</b>	5 448
Photo Editing Score	8 662
Rendering and Visualization Score	3 402
Video Editing Score	5 488

**Validation** VALID

### Run information

Result name LAPTOP-64JRB6EO\_NXVY4AL00A3110378F7600\_2023-06-29 15:15:49.0

### Result details

SystemInfo Version 5.64.1188  
UI Version 2.1.2600 64  
Test Version 1.0  
Date June 29 2023  
Duration 22 m 50 s  
Id dc80fd88-9329-4f68-8467-6d7817437270

### Test settings

Default settings used Yes

### Additional output

Video Conferencing Video Encoder, Intel® Quick Sync Video H.264 Encoder MFT  
Video Conferencing OpenCL, Intel(R) UHD Graphics  
Spreadsheets OpenCL, CPU  
Photo Editing OpenCL, Intel(R) UHD Graphics  
Video Editing OpenCL, Intel(R) UHD Graphics

## System details

### General

<b>Operating System</b>	Windows 11 64-bit 10.0.22621
<b>Motherboard</b>	ADL Trumpet_ADU
<b>Memory</b>	16384 MB
<b>BIOS</b>	INSYDE Corp. V1.09
<b>System Drive Model</b>	
<b>Resolution</b>	1366 x 768 px
<b>Power plan</b>	Acer

### Processor

<b>CPU</b>	12th Gen Intel(R) Core(TM) i5-1235U
<b>Clock Frequency</b>	1300 MHz
<b>Max Frequency</b>	4389 MHz
<b>Processors</b>	1
<b>Cores</b>	10 (12)
<b>Package</b>	Socket 1744 FCBGA

### Graphic adapters

<b>GPU</b>	Intel(R) UHD Graphics
<b>Manufacturer</b>	Intel
<b>Dedicated Video Memory</b>	
<b>Total Available Graphics Memory</b>	8192 MB
<b>Core Clock</b>	1197 MHz
<b>Boost Clock</b>	2195 MHz
<b>Memory Clock</b>	2667 MHz
<b>Driver Version</b>	31.0.101.1999
<b>Display 1</b>	\\.\DISPLAY1 (1366 x 768, 100% DPI scaling)

### Storage devices

<b>Drive 0</b>	953 GB
<b>Drive model</b>	NVMe WD PC SN740 SDDQNQD-1T00-1014
<b>Drive type</b>	SSD
<b>External drive</b>	No (SCSI)
<b>Partition 0</b>	260 MB
<b>Partition 1</b>	C: (NTFS) 952 GB (905 GB free)
<b>Partition 2</b>	1,0 GB



## Batteries

<b>Battery</b>	AP18C8K
<b>Manufacturer</b>	LGC
<b>Type</b>	Lithium-ion
<b>Cycle count</b>	0
<b>Designed capacity</b>	48004 mWh
<b>Full charged capacity</b>	50299 mWh
<b>Wear level</b>	-4,8%

## Hardware monitoring

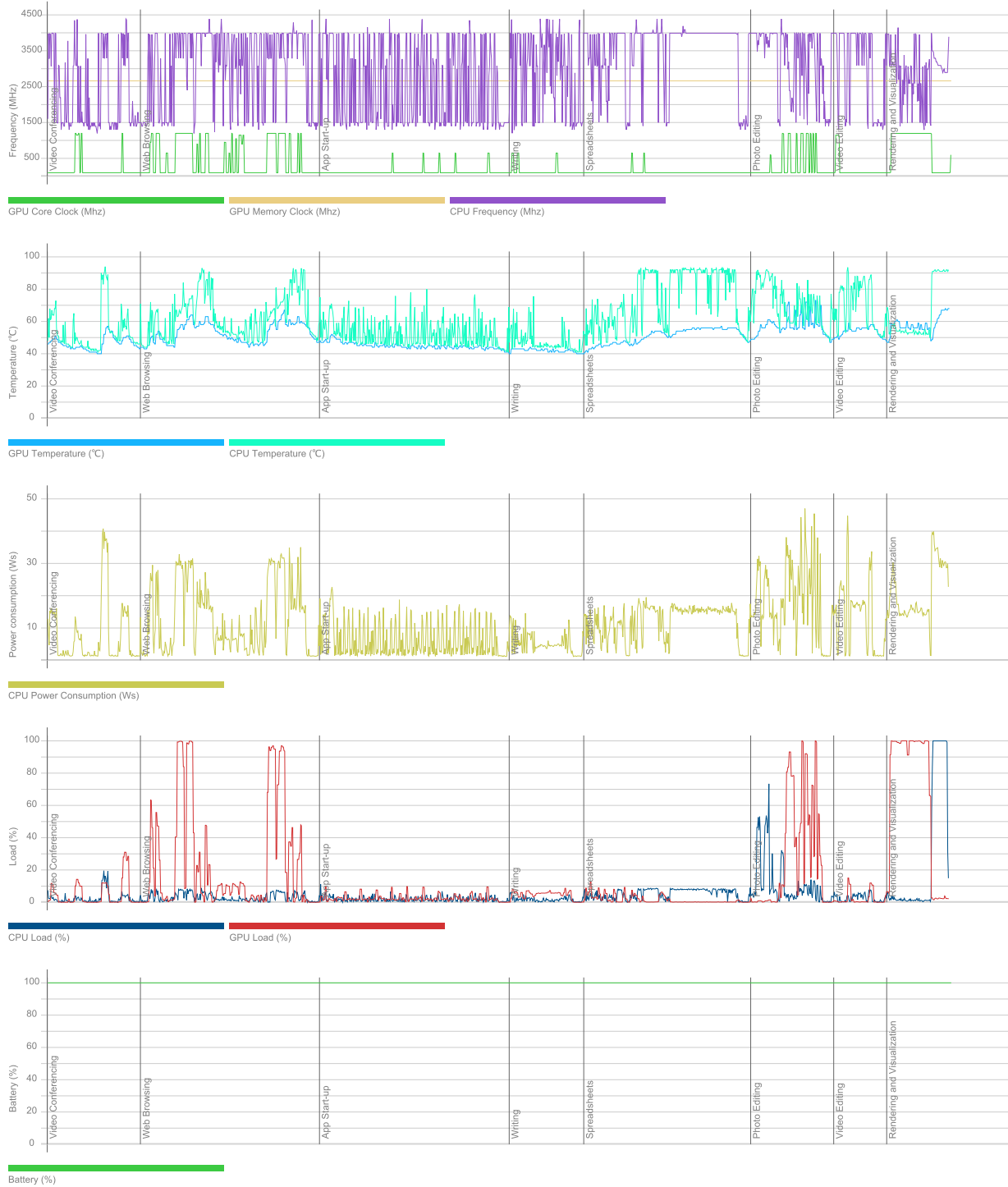

## PCMark 10

5 230

### Essentials

10 166

Apps Start-up score

14 494

Video Conferencing Score

8 043

Web Browsing Score

9 013

### Productivity

7 199

Spreadsheets Score

6 592

Writing Score

7 863

### Digital Content Creation

5 305

Photo Editing Score

8 621

Rendering and Visualization Score

3 303

Video Editing Score

5 245

### Validation

VALID

### Run information

Result name

LAPTOP-78QBLMOG\_NXVY4AL00A312126487600\_2023-06-27 15:00:11.0

### Result details

SystemInfo Version

5.64.1188

UI Version

2.1.2600 64

Test Version

1.0

Date

June 27 2023

Duration

22 m 59 s

Id

b8764d67-9774-4f23-ac5a-58f4cabec8f7

### Test settings

Default settings used

Yes

### Additional output

Video Conferencing

Video Encoder, Intel® Quick Sync Video H.264 Encoder MFT

Video Conferencing

OpenCL, Intel(R) UHD Graphics

Spreadsheets

OpenCL, CPU

Photo Editing

OpenCL, Intel(R) UHD Graphics

Video Editing

OpenCL, Intel(R) UHD Graphics

## System details

### General

<b>Operating System</b>	Windows 11 64-bit 10.0.22621
<b>Motherboard</b>	ADL Trumpet_ADU
<b>Memory</b>	16384 MB
<b>BIOS</b>	INSYDE Corp. V1.09
<b>System Drive Model</b>	
<b>Resolution</b>	1366 x 768 px
<b>Power plan</b>	Acer

### Processor

<b>CPU</b>	12th Gen Intel(R) Core(TM) i5-1235U
<b>Clock Frequency</b>	1300 MHz
<b>Max Frequency</b>	4389 MHz
<b>Processors</b>	1
<b>Cores</b>	10 (12)
<b>Package</b>	Socket 1744 FCBGA

### Graphic adapters

<b>GPU</b>	Intel(R) UHD Graphics
<b>Manufacturer</b>	Intel
<b>Dedicated Video Memory</b>	
<b>Total Available Graphics Memory</b>	8192 MB
<b>Core Clock</b>	1197 MHz
<b>Boost Clock</b>	2195 MHz
<b>Memory Clock</b>	2667 MHz
<b>Driver Version</b>	31.0.101.1999
<b>Display 1</b>	\\.\DISPLAY1 (1366 x 768, 100% DPI scaling)

### Storage devices

<b>Drive 0</b>	953 GB
<b>Drive model</b>	NVMe WD PC SN740 SDDQNQD-1T00-1014
<b>Drive type</b>	SSD
<b>External drive</b>	No (SCSI)
<b>Partition 0</b>	260 MB
<b>Partition 1</b>	C: (NTFS) 952 GB (903 GB free)
<b>Partition 2</b>	1,0 GB

## Batteries

<b>Battery</b>	AP18C8K
<b>Manufacturer</b>	LGC
<b>Type</b>	Lithium-ion
<b>Cycle count</b>	0
<b>Designed capacity</b>	48004 mWh
<b>Full charged capacity</b>	50299 mWh
<b>Wear level</b>	-4,8%

## Hardware monitoring

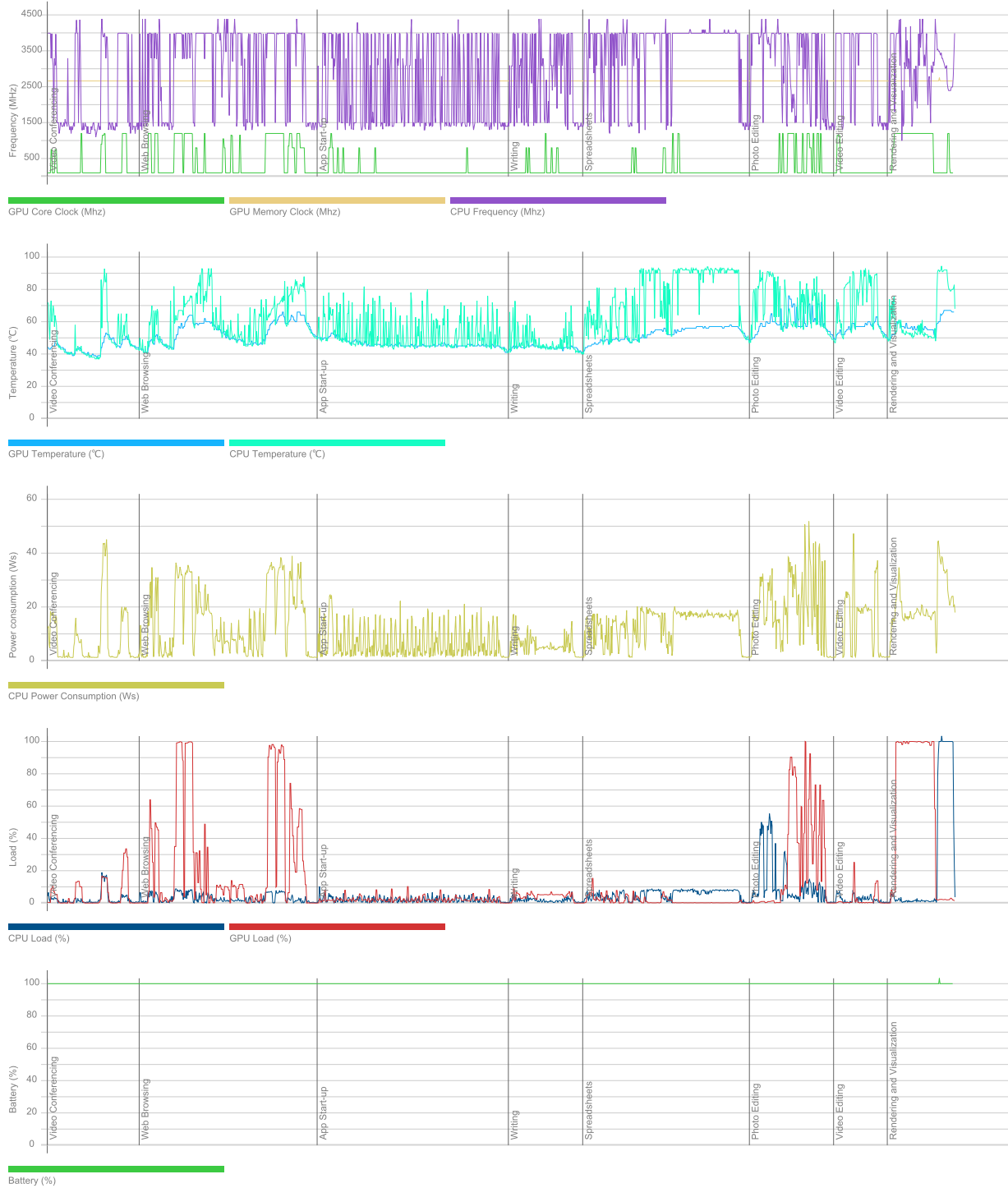

## PCMark 10

5 178

### Essentials

10 087

Apps Start-up score

14 527

Video Conferencing Score

7 766

Web Browsing Score

9 099

### Productivity

7 054

Spreadsheets Score

6 519

Writing Score

7 635

### Digital Content Creation

5 296

Photo Editing Score

8 113

Rendering and Visualization Score

3 432

Video Editing Score

5 337

### Validation

VALID

### Run information

Result name

LAPTOP-89S5AV10-NXVY4AL00A312127227600\_2023-06-23 08:20:52.0

### Result details

SystemInfo Version

5.64.1188

UI Version

2.1.2600 64

Test Version

1.0

Date

June 23 2023

Duration

23 m 8 s

Id

b795a70e-1cd6-4590-b226-7f46153e0f81

### Test settings

Default settings used

Yes

### Additional output

Video Conferencing

Video Encoder, Intel® Quick Sync Video H.264 Encoder MFT

Video Conferencing

OpenCL, Intel(R) UHD Graphics

Spreadsheets

OpenCL, CPU

Photo Editing

OpenCL, Intel(R) UHD Graphics

Video Editing

OpenCL, Intel(R) UHD Graphics

## System details

### General

<b>Operating System</b>	Windows 11 64-bit 10.0.22621
<b>Motherboard</b>	ADL Trumpet_ADU
<b>Memory</b>	16384 MB
<b>BIOS</b>	INSYDE Corp. V1.09
<b>System Drive Model</b>	
<b>Resolution</b>	1366 x 768 px
<b>Power plan</b>	Acer

### Processor

<b>CPU</b>	12th Gen Intel(R) Core(TM) i5-1235U
<b>Clock Frequency</b>	1300 MHz
<b>Max Frequency</b>	4390 MHz
<b>Processors</b>	1
<b>Cores</b>	10 (12)
<b>Package</b>	Socket 1744 FCBGA

### Graphic adapters

<b>GPU</b>	Intel(R) UHD Graphics
<b>Manufacturer</b>	Intel
<b>Dedicated Video Memory</b>	
<b>Total Available Graphics Memory</b>	8192 MB
<b>Core Clock</b>	1197 MHz
<b>Boost Clock</b>	2195 MHz
<b>Memory Clock</b>	2667 MHz
<b>Driver Version</b>	31.0.101.1999
<b>Display 1</b>	\\.\DISPLAY1 (1366 x 768, 100% DPI scaling)

### Storage devices

<b>Drive 0</b>	953 GB
<b>Drive model</b>	NVMe WD PC SN740 SDDQNQD-1T00-1014
<b>Drive type</b>	SSD
<b>External drive</b>	No (SCSI)
<b>Partition 0</b>	260 MB
<b>Partition 1</b>	C: (NTFS) 952 GB (903 GB free)
<b>Partition 2</b>	1,0 GB



## Batteries

<b>Battery</b>	AP18C8K
<b>Manufacturer</b>	LGC
<b>Type</b>	Lithium-ion
<b>Cycle count</b>	0
<b>Designed capacity</b>	48004 mWh
<b>Full charged capacity</b>	50299 mWh
<b>Wear level</b>	-4,8%

## Hardware monitoring



## PCMark 10

5 145

### Essentials

10 057

Apps Start-up score

14 061

Video Conferencing Score

8 050

Web Browsing Score

8 989

### Productivity

7 207

Spreadsheets Score

6 578

Writing Score

7 897

### Digital Content Creation

5 102

Photo Editing Score

8 673

Rendering and Visualization Score

3 359

Video Editing Score

4 559

### Validation

VALID

### Run information

Result name

LAPTOP-90GTGB9K\_NXVY4AL00A311040657600\_2023-06-26 12:39:47.0

### Result details

SystemInfo Version

5.64.1188

UI Version

2.1.2600 64

Test Version

1.0

Date

June 26 2023

Duration

23 m 4 s

Id

05e98284-653a-40ed-a4fc-b533c83fa5e4

### Test settings

Default settings used

Yes

### Additional output

Video Conferencing

Video Encoder, Intel® Quick Sync Video H.264 Encoder MFT

Video Conferencing

OpenCL, Intel(R) UHD Graphics

Spreadsheets

OpenCL, CPU

Photo Editing

OpenCL, Intel(R) UHD Graphics

Video Editing

OpenCL, Intel(R) UHD Graphics

## System details

### General

<b>Operating System</b>	Windows 11 64-bit 10.0.22621
<b>Motherboard</b>	ADL Trumpet_ADU
<b>Memory</b>	16384 MB
<b>BIOS</b>	INSYDE Corp. V1.09
<b>System Drive Model</b>	
<b>Resolution</b>	1366 x 768 px
<b>Power plan</b>	Acer

### Processor

<b>CPU</b>	12th Gen Intel(R) Core(TM) i5-1235U
<b>Clock Frequency</b>	1300 MHz
<b>Max Frequency</b>	4390 MHz
<b>Processors</b>	1
<b>Cores</b>	10 (12)
<b>Package</b>	Socket 1744 FCBGA

### Graphic adapters

<b>GPU</b>	Intel(R) UHD Graphics
<b>Manufacturer</b>	Intel
<b>Dedicated Video Memory</b>	
<b>Total Available Graphics Memory</b>	8192 MB
<b>Core Clock</b>	1197 MHz
<b>Boost Clock</b>	2195 MHz
<b>Memory Clock</b>	2667 MHz
<b>Driver Version</b>	31.0.101.1999
<b>Display 1</b>	\\.\DISPLAY1 (1366 x 768, 100% DPI scaling)

### Storage devices

<b>Drive 0</b>	953 GB
<b>Drive model</b>	NVMe WD PC SN740 SDDQNQD-1T00-1014
<b>Drive type</b>	SSD
<b>External drive</b>	No (SCSI)
<b>Partition 0</b>	260 MB
<b>Partition 1</b>	C: (NTFS) 952 GB (893 GB free)
<b>Partition 2</b>	1,0 GB

## Batteries

<b>Battery</b>	AP18C8K
<b>Manufacturer</b>	LGC
<b>Type</b>	Lithium-ion
<b>Cycle count</b>	0
<b>Designed capacity</b>	48004 mWh
<b>Full charged capacity</b>	50299 mWh
<b>Wear level</b>	-4,8%

## Hardware monitoring

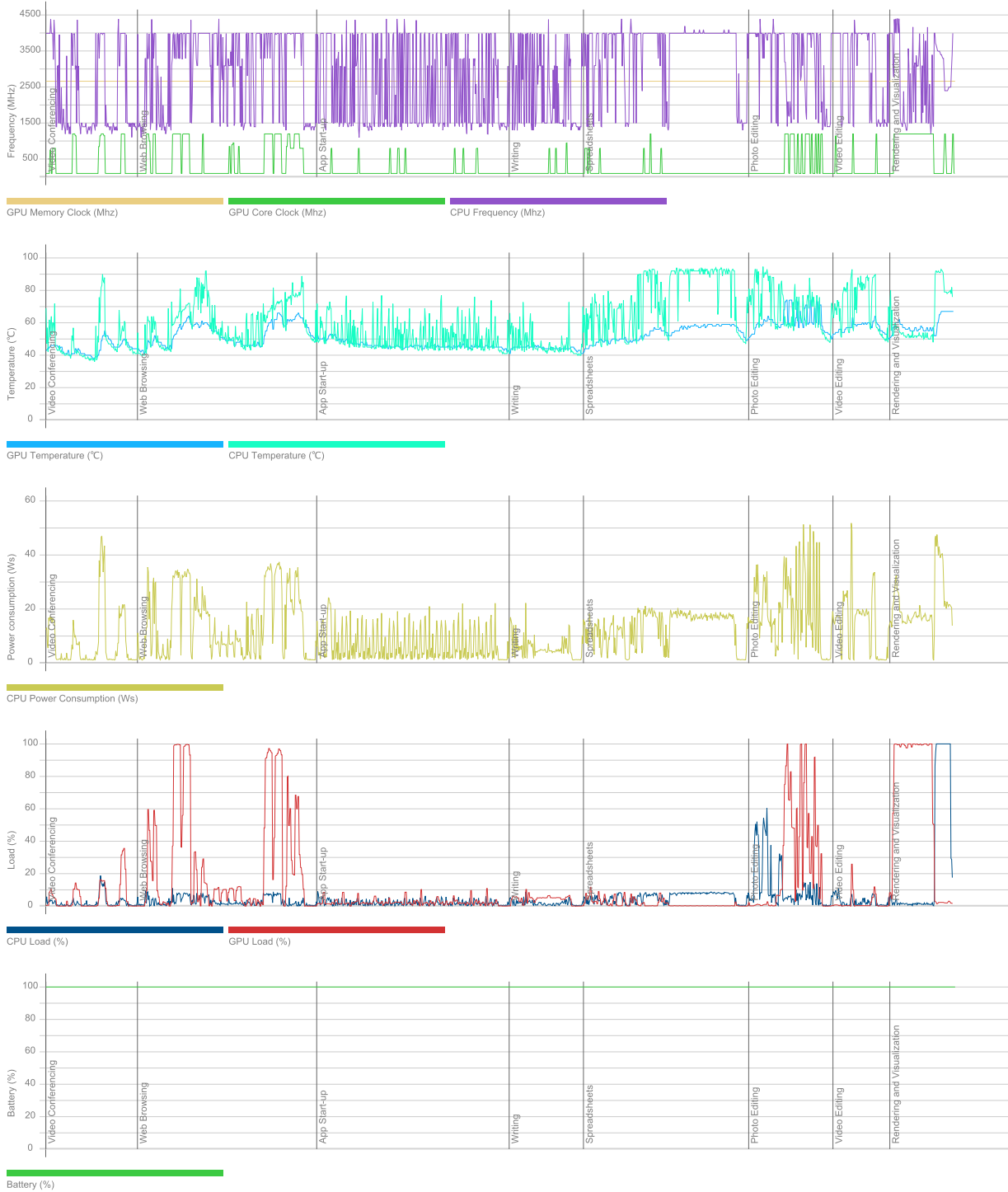

## PCMark 10

5 238

### Essentials

10 112

Apps Start-up score

14 279

Video Conferencing Score

8 046

Web Browsing Score

9 000

### Productivity

7 186

Spreadsheets Score

6 580

Writing Score

7 849

### Digital Content Creation

5 368

Photo Editing Score

8 596

Rendering and Visualization Score

3 340

Video Editing Score

5 389

### Validation

VALID

### Run information

Result name

LAPTOP-100QI7HK\_NXVY4AL00A312126427600\_2023-06-27 12:36:27.0

### Result details

SystemInfo Version

5.64.1188

UI Version

2.1.2600 64

Test Version

1.0

Date

June 27 2023

Duration

22 m 57 s

Id

035e5bce-6a1c-4043-95df-102a8435e809

### Test settings

Default settings used

Yes

### Additional output

Video Conferencing

Video Encoder, Intel® Quick Sync Video H.264 Encoder MFT

Video Conferencing

OpenCL, Intel(R) UHD Graphics

Spreadsheets

OpenCL, CPU

Photo Editing

OpenCL, Intel(R) UHD Graphics

Video Editing

OpenCL, Intel(R) UHD Graphics

## System details

### General

<b>Operating System</b>	Windows 11 64-bit 10.0.22621
<b>Motherboard</b>	ADL Trumpet_ADU
<b>Memory</b>	16384 MB
<b>BIOS</b>	INSYDE Corp. V1.09
<b>System Drive Model</b>	
<b>Resolution</b>	1366 x 768 px
<b>Power plan</b>	Acer

### Processor

<b>CPU</b>	12th Gen Intel(R) Core(TM) i5-1235U
<b>Clock Frequency</b>	1300 MHz
<b>Max Frequency</b>	4390 MHz
<b>Processors</b>	1
<b>Cores</b>	10 (12)
<b>Package</b>	Socket 1744 FCBGA

### Graphic adapters

<b>GPU</b>	Intel(R) UHD Graphics
<b>Manufacturer</b>	Intel
<b>Dedicated Video Memory</b>	
<b>Total Available Graphics Memory</b>	8192 MB
<b>Core Clock</b>	1197 MHz
<b>Boost Clock</b>	2195 MHz
<b>Memory Clock</b>	2667 MHz
<b>Driver Version</b>	31.0.101.1999
<b>Display 1</b>	\\.\DISPLAY1 (1366 x 768, 100% DPI scaling)

### Storage devices

<b>Drive 0</b>	953 GB
<b>Drive model</b>	NVMe WD PC SN740 SDDQNQD-1T00-1014
<b>Drive type</b>	SSD
<b>External drive</b>	No (SCSI)
<b>Partition 0</b>	260 MB
<b>Partition 1</b>	C: (NTFS) 952 GB (905 GB free)
<b>Partition 2</b>	1,0 GB



## Batteries

<b>Battery</b>	AP18C8K
<b>Manufacturer</b>	LGC
<b>Type</b>	Lithium-ion
<b>Cycle count</b>	0
<b>Designed capacity</b>	48004 mWh
<b>Full charged capacity</b>	51379 mWh
<b>Wear level</b>	-7,0%

## Hardware monitoring

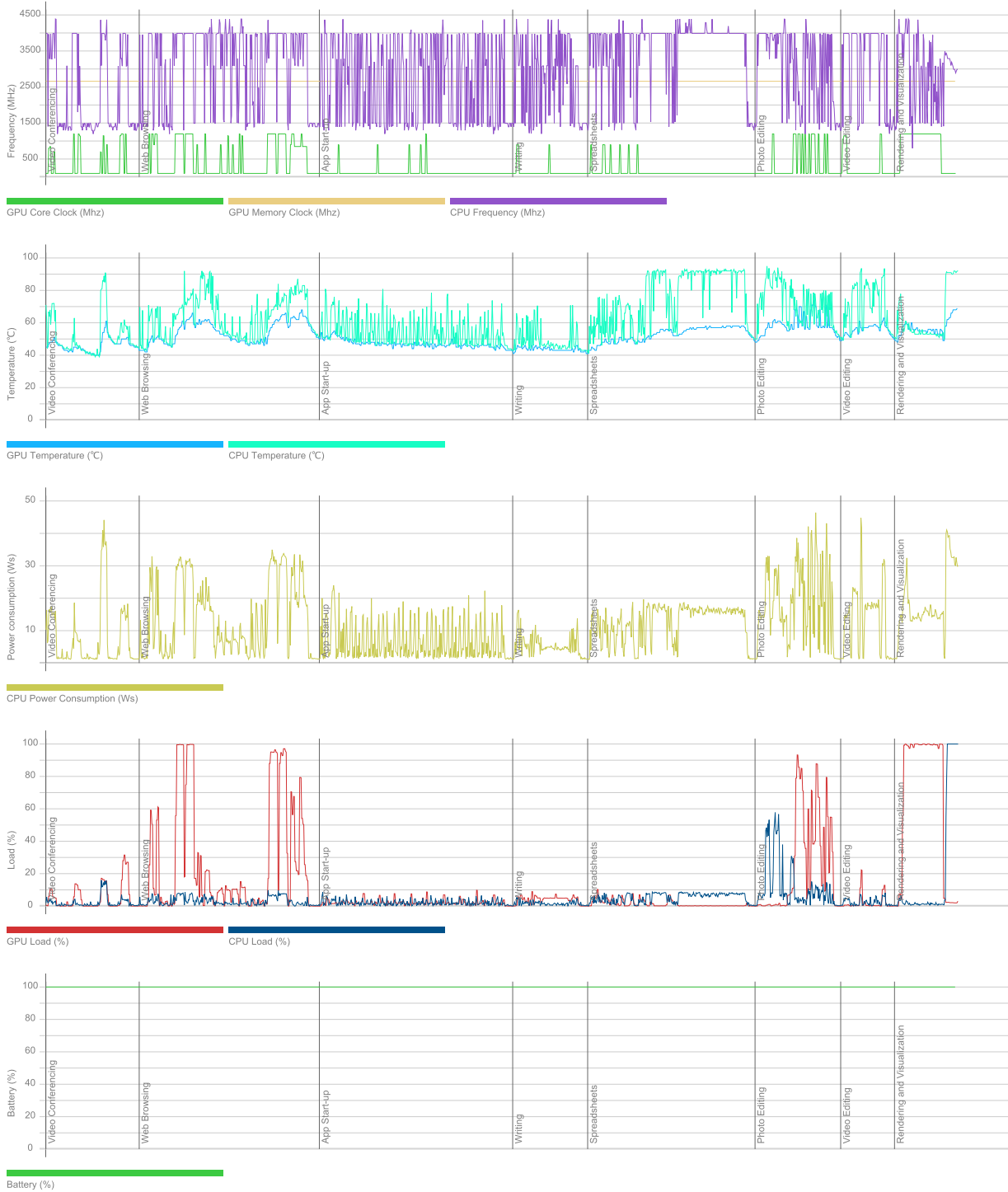

## PCMark 10

5 220

### Essentials

10 076

Apps Start-up score

14 422

Video Conferencing Score

7 818

Web Browsing Score

9 073

### Productivity

7 137

Spreadsheets Score

6 549

Writing Score

7 779

### Digital Content Creation

5 368

Photo Editing Score

8 607

Rendering and Visualization Score

3 325

Video Editing Score

5 406

### Validation

VALID

### Run information

Result name

LAPTOP-679HGN53\_NXVY4AL00A312126077600\_2023-06-29 15:24:47.0

### Result details

SystemInfo Version

5.64.1188

UI Version

2.1.2600 64

Test Version

1.0

Date

June 29 2023

Duration

22 m 56 s

Id

ec3e74f6-f905-462e-a71a-1db95a579988

### Test settings

Default settings used

Yes

### Additional output

Video Conferencing

Video Encoder, Intel® Quick Sync Video H.264 Encoder MFT

Video Conferencing

OpenCL, Intel(R) UHD Graphics

Spreadsheets

OpenCL, CPU

Photo Editing

OpenCL, Intel(R) UHD Graphics

Video Editing

OpenCL, Intel(R) UHD Graphics

## System details

### General

<b>Operating System</b>	Windows 11 64-bit 10.0.22621
<b>Motherboard</b>	ADL Trumpet_ADU
<b>Memory</b>	16384 MB
<b>BIOS</b>	INSYDE Corp. V1.09
<b>System Drive Model</b>	
<b>Resolution</b>	1366 x 768 px
<b>Power plan</b>	Acer

### Processor

<b>CPU</b>	12th Gen Intel(R) Core(TM) i5-1235U
<b>Clock Frequency</b>	1300 MHz
<b>Max Frequency</b>	4389 MHz
<b>Processors</b>	1
<b>Cores</b>	10 (12)
<b>Package</b>	Socket 1744 FCBGA

### Graphic adapters

<b>GPU</b>	Intel(R) UHD Graphics
<b>Manufacturer</b>	Intel
<b>Dedicated Video Memory</b>	
<b>Total Available Graphics Memory</b>	8192 MB
<b>Core Clock</b>	1197 MHz
<b>Boost Clock</b>	2195 MHz
<b>Memory Clock</b>	2667 MHz
<b>Driver Version</b>	31.0.101.1999
<b>Display 1</b>	\\.\DISPLAY1 (1366 x 768, 100% DPI scaling)

### Storage devices

<b>Drive 0</b>	953 GB
<b>Drive model</b>	NVMe WD PC SN740 SDDQNQD-1T00-1014
<b>Drive type</b>	SSD
<b>External drive</b>	No (SCSI)
<b>Partition 0</b>	260 MB
<b>Partition 1</b>	C: (NTFS) 952 GB (906 GB free)
<b>Partition 2</b>	1,0 GB

## Batteries

<b>Battery</b>	AP18C8K
<b>Manufacturer</b>	LGC
<b>Type</b>	Lithium-ion
<b>Cycle count</b>	0
<b>Designed capacity</b>	48004 mWh
<b>Full charged capacity</b>	51379 mWh
<b>Wear level</b>	-7,0%

## Hardware monitoring

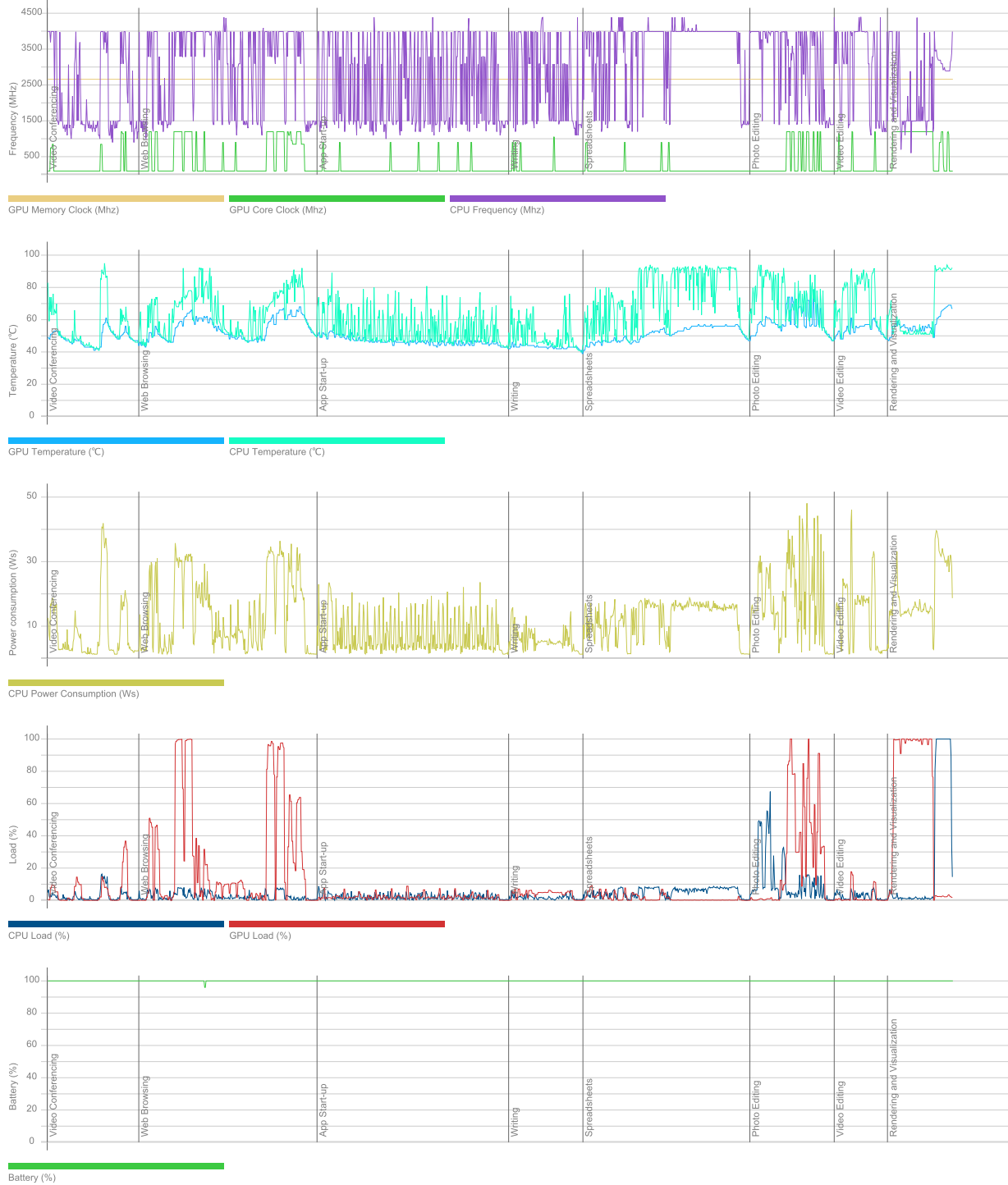

## PCMark 10

5 257

### Essentials

10 274

Apps Start-up score

15 086

Video Conferencing Score

7 956

Web Browsing Score

9 037

### Productivity

7 042

Spreadsheets Score

6 466

Writing Score

7 671

### Digital Content Creation

5 451

Photo Editing Score

8 754

Rendering and Visualization Score

3 478

Video Editing Score

5 320

### Validation

VALID

### Run information

Result name

LAPTOP-771TEM5P\_NXVY4AL00A31106AE07600\_2023-06-27 08:18:39.0

### Result details

SystemInfo Version

5.64.1188

UI Version

2.1.2600 64

Test Version

1.0

Date

June 27 2023

Duration

22 m 54 s

Id

cada1783-cc99-4337-802a-9d90db9981f9

### Test settings

Default settings used

Yes

### Additional output

Video Conferencing

Video Encoder, Intel® Quick Sync Video H.264 Encoder MFT

Video Conferencing

OpenCL, Intel(R) UHD Graphics

Spreadsheets

OpenCL, CPU

Photo Editing

OpenCL, Intel(R) UHD Graphics

Video Editing

OpenCL, Intel(R) UHD Graphics

## System details

### General

<b>Operating System</b>	Windows 11 64-bit 10.0.22621
<b>Motherboard</b>	ADL Trumpet_ADU
<b>Memory</b>	16384 MB
<b>BIOS</b>	INSYDE Corp. V1.09
<b>System Drive Model</b>	
<b>Resolution</b>	1366 x 768 px
<b>Power plan</b>	Acer

### Processor

<b>CPU</b>	12th Gen Intel(R) Core(TM) i5-1235U
<b>Clock Frequency</b>	1300 MHz
<b>Max Frequency</b>	4390 MHz
<b>Processors</b>	1
<b>Cores</b>	10 (12)
<b>Package</b>	Socket 1744 FCBGA

### Graphic adapters

<b>GPU</b>	Intel(R) UHD Graphics
<b>Manufacturer</b>	Intel
<b>Dedicated Video Memory</b>	
<b>Total Available Graphics Memory</b>	8192 MB
<b>Core Clock</b>	1197 MHz
<b>Boost Clock</b>	2195 MHz
<b>Memory Clock</b>	2667 MHz
<b>Driver Version</b>	31.0.101.1999
<b>Display 1</b>	\\.\DISPLAY1 (1366 x 768, 100% DPI scaling)



## Storage devices

<b>Drive 0</b>	953 GB
<b>Drive model</b>	NVMe Micron_2450_MTFDKBA1T0TFK
<b>Drive type</b>	SSD
<b>External drive</b>	No (SCSI)
<b>Partition 0</b>	260 MB
<b>Partition 1</b>	C: (NTFS) 952 GB (906 GB free)
<b>Partition 2</b>	1,0 GB
<b>Drive 1</b>	7,4 GB
<b>Drive model</b>	SMI USB DISK USB Device
<b>Drive type</b>	
<b>External drive</b>	Yes (USB)
<b>Partition 0</b>	D: (FAT32) 7,4 GB (2,8 GB free)

## Batteries

<b>Battery</b>	AP18C8K
<b>Manufacturer</b>	LGC
<b>Type</b>	Lithium-ion
<b>Cycle count</b>	0
<b>Designed capacity</b>	48004 mWh
<b>Full charged capacity</b>	50299 mWh
<b>Wear level</b>	-4,8%

## Hardware monitoring

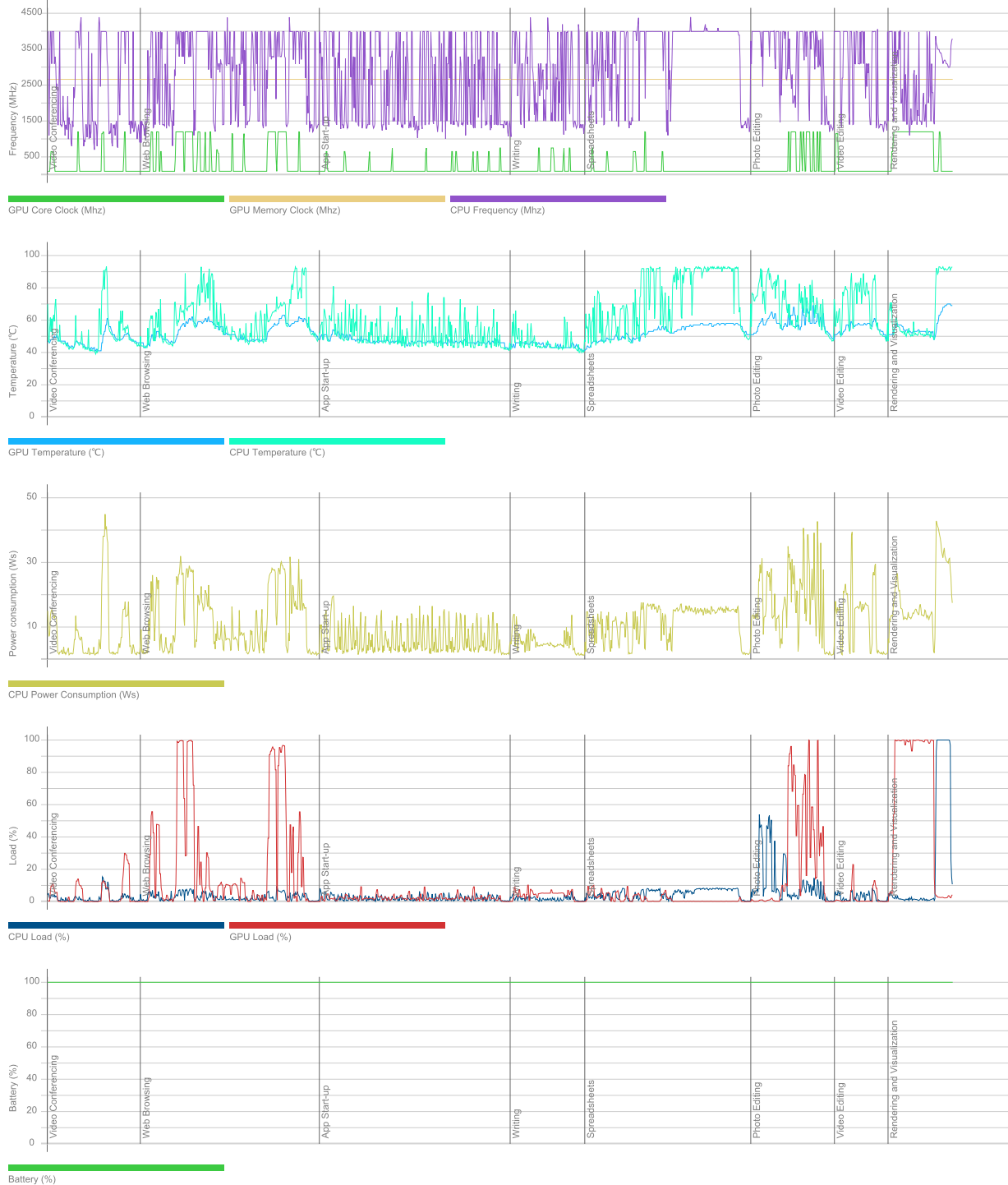

## PCMark 10

5 305

### Essentials

10 211

Apps Start-up score

14 654

Video Conferencing Score

8 035

Web Browsing Score

9 044

### Productivity

7 194

Spreadsheets Score

6 624

Writing Score

7 815

### Digital Content Creation

5 515

Photo Editing Score

8 680

Rendering and Visualization Score

3 380

Video Editing Score

5 719

### Validation

VALID

### Run information

Result name

LAPTOP-781I4B5F\_NXVY4AL00A312126677600\_2023-06-26 11:40:50.0

### Result details

SystemInfo Version

5.64.1188

UI Version

2.1.2600 64

Test Version

1.0

Date

June 26 2023

Duration

22 m 53 s

Id

648e53c6-99a4-4f06-8eb5-40a3d9637758

### Test settings

Default settings used

Yes

### Additional output

Video Conferencing

Video Encoder, Intel® Quick Sync Video H.264 Encoder MFT

Video Conferencing

OpenCL, Intel(R) UHD Graphics

Spreadsheets

OpenCL, CPU

Photo Editing

OpenCL, Intel(R) UHD Graphics

Video Editing

OpenCL, Intel(R) UHD Graphics

## System details

### General

<b>Operating System</b>	Windows 11 64-bit 10.0.22621
<b>Motherboard</b>	ADL Trumpet_ADU
<b>Memory</b>	16384 MB
<b>BIOS</b>	INSYDE Corp. V1.09
<b>System Drive Model</b>	
<b>Resolution</b>	1366 x 768 px
<b>Power plan</b>	Acer

### Processor

<b>CPU</b>	12th Gen Intel(R) Core(TM) i5-1235U
<b>Clock Frequency</b>	1300 MHz
<b>Max Frequency</b>	4390 MHz
<b>Processors</b>	1
<b>Cores</b>	10 (12)
<b>Package</b>	Socket 1744 FCBGA

### Graphic adapters

<b>GPU</b>	Intel(R) UHD Graphics
<b>Manufacturer</b>	Intel
<b>Dedicated Video Memory</b>	
<b>Total Available Graphics Memory</b>	8192 MB
<b>Core Clock</b>	1197 MHz
<b>Boost Clock</b>	2195 MHz
<b>Memory Clock</b>	2667 MHz
<b>Driver Version</b>	31.0.101.1999
<b>Display 1</b>	\\.\DISPLAY1 (1366 x 768, 100% DPI scaling)

### Storage devices

<b>Drive 0</b>	953 GB
<b>Drive model</b>	NVMe WD PC SN740 SDDQNQD-1T00-1014
<b>Drive type</b>	SSD
<b>External drive</b>	No (SCSI)
<b>Partition 0</b>	260 MB
<b>Partition 1</b>	C: (NTFS) 952 GB (905 GB free)
<b>Partition 2</b>	1,0 GB

## Batteries

<b>Battery</b>	AP18C8K
<b>Manufacturer</b>	LGC
<b>Type</b>	Lithium-ion
<b>Cycle count</b>	0
<b>Designed capacity</b>	48004 mWh
<b>Full charged capacity</b>	50299 mWh
<b>Wear level</b>	-4,8%

## Hardware monitoring

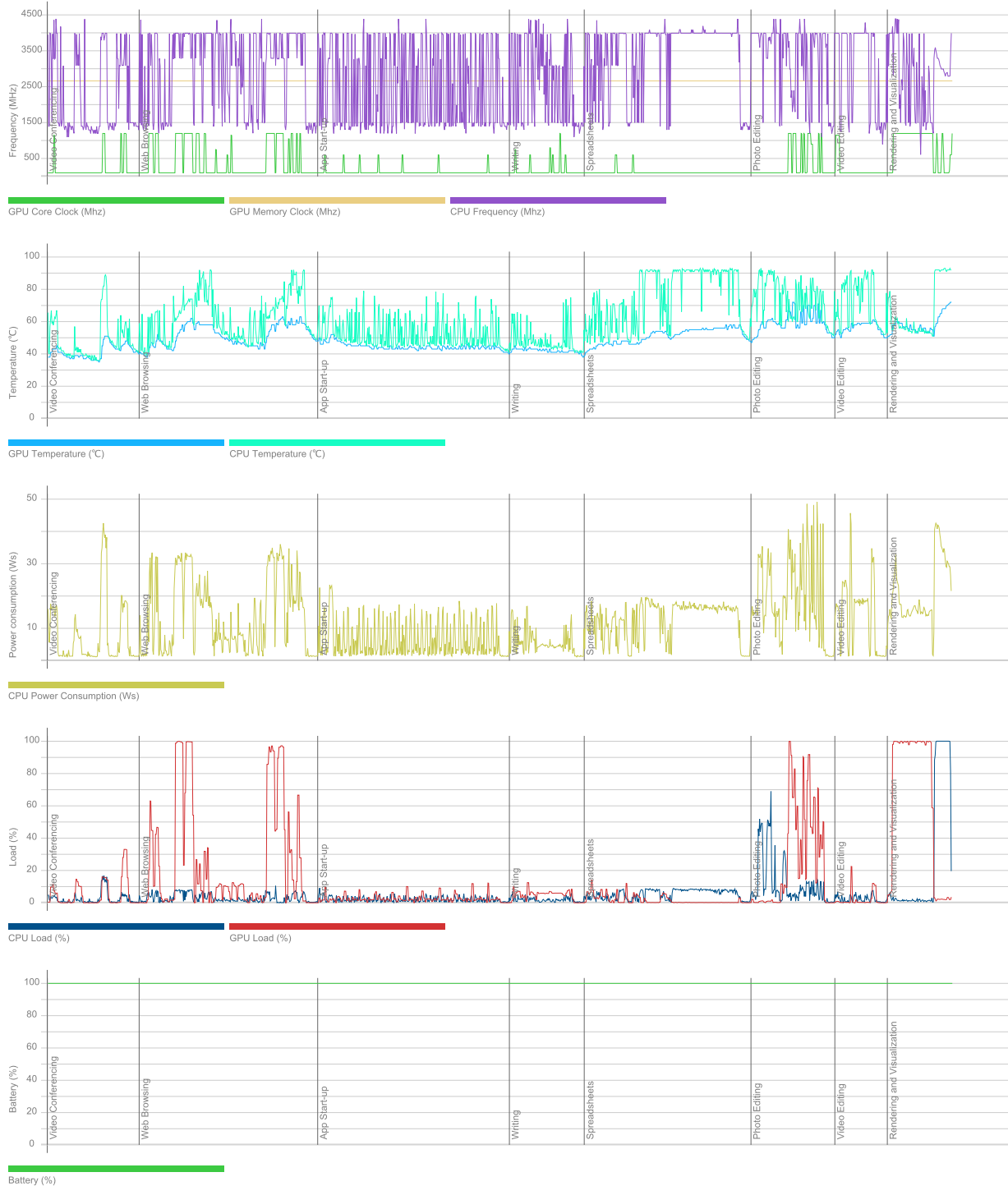

## PCMark 10

5 290

### Essentials

9 963

Apps Start-up score

13 833

Video Conferencing Score

7 960

Web Browsing Score

8 984

### Productivity

7 186

Spreadsheets Score

6 561

Writing Score

7 871

### Digital Content Creation

5 613

Photo Editing Score

8 633

Rendering and Visualization Score

3 497

Video Editing Score

5 860

### Validation

VALID

### Run information

Result name

LAPTOP-822FEG4Q\_NXVY4AL00A31106B5E7600\_2023-06-26 07:42:43.0

### Result details

SystemInfo Version

5.64.1188

UI Version

2.1.2600 64

Test Version

1.0

Date

June 26 2023

Duration

24 m 15 s

Id

eb7bc771-f9f6-4924-add7-9b57ff847937

### Test settings

Default settings used

Yes

### Additional output

Video Conferencing

Video Encoder, Intel® Quick Sync Video H.264 Encoder MFT

Video Conferencing

OpenCL, Intel(R) UHD Graphics

Spreadsheets

OpenCL, CPU

Photo Editing

OpenCL, Intel(R) UHD Graphics

Video Editing

OpenCL, Intel(R) UHD Graphics

## System details

### General

<b>Operating System</b>	Windows 11 64-bit 10.0.22621
<b>Motherboard</b>	ADL Trumpet_ADU
<b>Memory</b>	16384 MB
<b>BIOS</b>	INSYDE Corp. V1.09
<b>System Drive Model</b>	
<b>Resolution</b>	1366 x 768 px
<b>Power plan</b>	Acer

### Processor

<b>CPU</b>	12th Gen Intel(R) Core(TM) i5-1235U
<b>Clock Frequency</b>	1300 MHz
<b>Max Frequency</b>	4390 MHz
<b>Processors</b>	1
<b>Cores</b>	10 (12)
<b>Package</b>	Socket 1744 FCBGA

### Graphic adapters

<b>GPU</b>	Intel(R) UHD Graphics
<b>Manufacturer</b>	Intel
<b>Dedicated Video Memory</b>	
<b>Total Available Graphics Memory</b>	8192 MB
<b>Core Clock</b>	1197 MHz
<b>Boost Clock</b>	2195 MHz
<b>Memory Clock</b>	2667 MHz
<b>Driver Version</b>	31.0.101.1999
<b>Display 1</b>	\\.\DISPLAY1 (1366 x 768, 100% DPI scaling)

### Storage devices

<b>Drive 0</b>	953 GB
<b>Drive model</b>	NVMe WD PC SN740 SDDQNQD-1T00-1014
<b>Drive type</b>	SSD
<b>External drive</b>	No (SCSI)
<b>Partition 0</b>	260 MB
<b>Partition 1</b>	C: (NTFS) 952 GB (895 GB free)
<b>Partition 2</b>	1,0 GB



## Batteries

<b>Battery</b>	AP18C8K
<b>Manufacturer</b>	LGC
<b>Type</b>	Lithium-ion
<b>Cycle count</b>	0
<b>Designed capacity</b>	48004 mWh
<b>Full charged capacity</b>	51379 mWh
<b>Wear level</b>	-7,0%

## Hardware monitoring

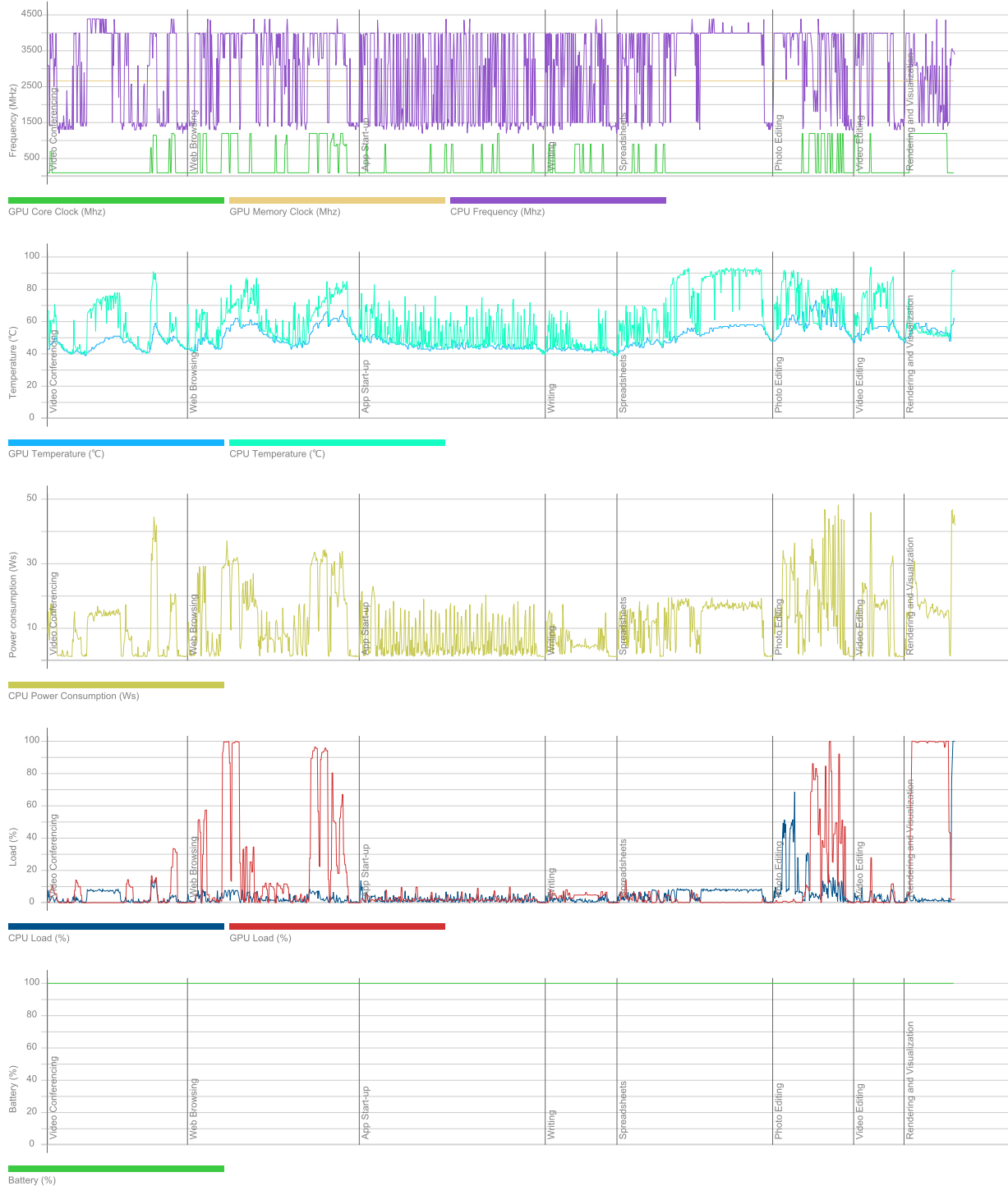

## PCMark 10

5 228

<b>Essentials</b>	9 934
Apps Start-up score	13 753
Video Conferencing Score	7 909
Web Browsing Score	9 015
<b>Productivity</b>	7 223
Spreadsheets Score	6 616
Writing Score	7 886
<b>Digital Content Creation</b>	5 406
Photo Editing Score	8 546
Rendering and Visualization Score	3 366
Video Editing Score	5 495

**Validation** VALID

### Run information

Result name LAPTOP-096071VC\_NXVY4AL00A311031B97600\_2023-06-26 08:45:34.0

### Result details

SystemInfo Version 5.64.1188  
UI Version 2.1.2600 64  
Test Version 1.0  
Date June 26 2023  
Duration 22 m 54 s  
Id 017bbeaf-6c2e-4403-a335-bdc44513e520

### Test settings

Default settings used Yes

### Additional output

Video Conferencing Video Encoder, Intel® Quick Sync Video H.264 Encoder MFT  
Video Conferencing OpenCL, Intel(R) UHD Graphics  
Spreadsheets OpenCL, CPU  
Photo Editing OpenCL, Intel(R) UHD Graphics  
Video Editing OpenCL, Intel(R) UHD Graphics

## System details

### General

<b>Operating System</b>	Windows 11 64-bit 10.0.22621
<b>Motherboard</b>	ADL Trumpet_ADU
<b>Memory</b>	16384 MB
<b>BIOS</b>	INSYDE Corp. V1.09
<b>System Drive Model</b>	
<b>Resolution</b>	1366 x 768 px
<b>Power plan</b>	Acer

### Processor

<b>CPU</b>	12th Gen Intel(R) Core(TM) i5-1235U
<b>Clock Frequency</b>	1300 MHz
<b>Max Frequency</b>	4390 MHz
<b>Processors</b>	1
<b>Cores</b>	10 (12)
<b>Package</b>	Socket 1744 FCBGA

### Graphic adapters

<b>GPU</b>	Intel(R) UHD Graphics
<b>Manufacturer</b>	Intel
<b>Dedicated Video Memory</b>	
<b>Total Available Graphics Memory</b>	8192 MB
<b>Core Clock</b>	1197 MHz
<b>Boost Clock</b>	2195 MHz
<b>Memory Clock</b>	2667 MHz
<b>Driver Version</b>	31.0.101.1999
<b>Display 1</b>	\\.\DISPLAY1 (1366 x 768, 100% DPI scaling)

### Storage devices

<b>Drive 0</b>	953 GB
<b>Drive model</b>	NVMe WD PC SN740 SDDQNQD-1T00-1014
<b>Drive type</b>	SSD
<b>External drive</b>	No (SCSI)
<b>Partition 0</b>	260 MB
<b>Partition 1</b>	C: (NTFS) 952 GB (895 GB free)
<b>Partition 2</b>	1,0 GB

## Batteries

<b>Battery</b>	AP18C8K
<b>Manufacturer</b>	LGC
<b>Type</b>	Lithium-ion
<b>Cycle count</b>	0
<b>Designed capacity</b>	48004 mWh
<b>Full charged capacity</b>	51379 mWh
<b>Wear level</b>	-7,0%

## Hardware monitoring

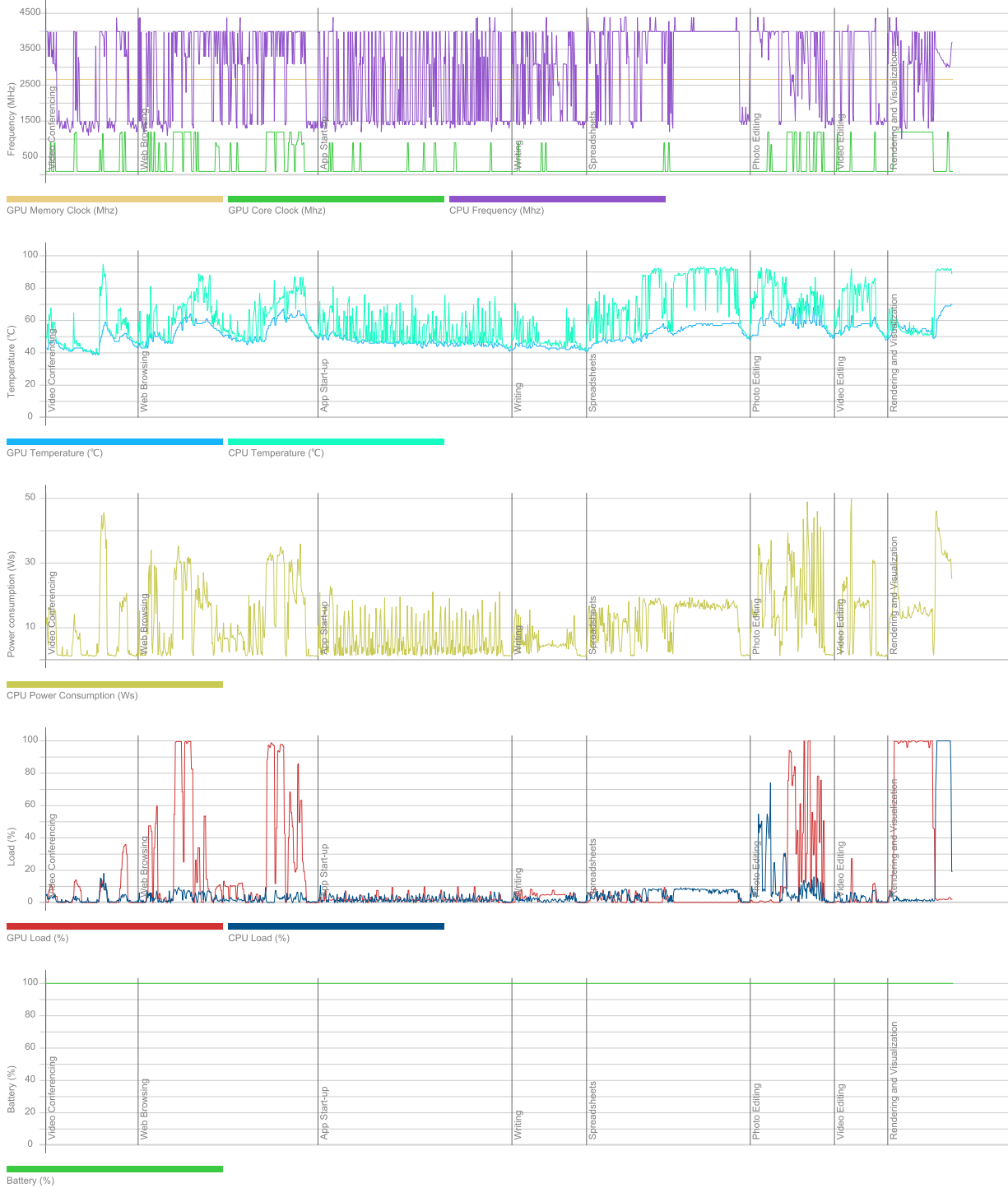

## PCMark 10

5 247

### Essentials

9 942

Apps Start-up score

13 473

Video Conferencing Score

7 863

Web Browsing Score

9 277

### Productivity

7 287

Spreadsheets Score

6 768

Writing Score

7 847

### Digital Content Creation

5 411

Photo Editing Score

8 480

Rendering and Visualization Score

3 578

Video Editing Score

5 224

### Validation

VALID

### Run information

Result name

LAPTOP-A7I3R7QB\_NXVY4AL00A31106AD87600\_2023-06-23 08:19:11.0

### Result details

SystemInfo Version

5.64.1188

UI Version

2.1.2600 64

Test Version

1.0

Date

June 23 2023

Duration

23 m 24 s

Id

d0583f4d-1a5d-41eb-b44a-6e4cc9c39757

### Test settings

Default settings used

Yes

### Additional output

Video Conferencing

Video Encoder, Intel® Quick Sync Video H.264 Encoder MFT

Video Conferencing

OpenCL, Intel(R) UHD Graphics

Spreadsheets

OpenCL, CPU

Photo Editing

OpenCL, Intel(R) UHD Graphics

Video Editing

OpenCL, Intel(R) UHD Graphics

## System details

### General

<b>Operating System</b>	Windows 11 64-bit 10.0.22621
<b>Motherboard</b>	ADL Trumpet_ADU
<b>Memory</b>	16384 MB
<b>BIOS</b>	INSYDE Corp. V1.09
<b>System Drive Model</b>	
<b>Resolution</b>	1366 x 768 px
<b>Power plan</b>	Acer

### Processor

<b>CPU</b>	12th Gen Intel(R) Core(TM) i5-1235U
<b>Clock Frequency</b>	1300 MHz
<b>Max Frequency</b>	4390 MHz
<b>Processors</b>	1
<b>Cores</b>	10 (12)
<b>Package</b>	Socket 1744 FCBGA

### Graphic adapters

<b>GPU</b>	Intel(R) UHD Graphics
<b>Manufacturer</b>	Intel
<b>Dedicated Video Memory</b>	
<b>Total Available Graphics Memory</b>	8192 MB
<b>Core Clock</b>	1197 MHz
<b>Boost Clock</b>	2195 MHz
<b>Memory Clock</b>	2667 MHz
<b>Driver Version</b>	31.0.101.1999
<b>Display 1</b>	\\.\DISPLAY1 (1366 x 768, 100% DPI scaling)

### Storage devices

<b>Drive 0</b>	953 GB
<b>Drive model</b>	NVMe WD PC SN740 SDDQNQD-1T00-1014
<b>Drive type</b>	SSD
<b>External drive</b>	No (SCSI)
<b>Partition 0</b>	260 MB
<b>Partition 1</b>	C: (NTFS) 952 GB (903 GB free)
<b>Partition 2</b>	1,0 GB



## Batteries

<b>Battery</b>	AP18C8K
<b>Manufacturer</b>	LGC
<b>Type</b>	Lithium-ion
<b>Cycle count</b>	0
<b>Designed capacity</b>	48004 mWh
<b>Full charged capacity</b>	50299 mWh
<b>Wear level</b>	-4,8%

## Hardware monitoring



## PCMark 10

5 252

<b>Essentials</b>	10 081
Apps Start-up score	14 541
Video Conferencing Score	7 846
Web Browsing Score	8 981
<b>Productivity</b>	7 090
Spreadsheets Score	6 529
Writing Score	7 700
<b>Digital Content Creation</b>	5 499
Photo Editing Score	8 475
Rendering and Visualization Score	3 384
Video Editing Score	5 799

**Validation** VALID

### Run information

Result name LAPTOP-AE3Q6FLG\_NXVY4AL00A312126547600\_2023-06-29 14:51:42.0

### Result details

SystemInfo Version 5.64.1188  
UI Version 2.1.2600 64  
Test Version 1.0  
Date June 29 2023  
Duration 22 m 55 s  
Id c05261cb-987c-445e-9932-177ac59dde87

### Test settings

Default settings used Yes

### Additional output

Video Conferencing Video Encoder, Intel® Quick Sync Video H.264 Encoder MFT  
Video Conferencing OpenCL, Intel(R) UHD Graphics  
Spreadsheets OpenCL, CPU  
Photo Editing OpenCL, Intel(R) UHD Graphics  
Video Editing OpenCL, Intel(R) UHD Graphics

## System details

### General

<b>Operating System</b>	Windows 11 64-bit 10.0.22621
<b>Motherboard</b>	ADL Trumpet_ADU
<b>Memory</b>	16384 MB
<b>BIOS</b>	INSYDE Corp. V1.09
<b>System Drive Model</b>	
<b>Resolution</b>	1366 x 768 px
<b>Power plan</b>	Acer

### Processor

<b>CPU</b>	12th Gen Intel(R) Core(TM) i5-1235U
<b>Clock Frequency</b>	1300 MHz
<b>Max Frequency</b>	4389 MHz
<b>Processors</b>	1
<b>Cores</b>	10 (12)
<b>Package</b>	Socket 1744 FCBGA

### Graphic adapters

<b>GPU</b>	Intel(R) UHD Graphics
<b>Manufacturer</b>	Intel
<b>Dedicated Video Memory</b>	
<b>Total Available Graphics Memory</b>	8192 MB
<b>Core Clock</b>	1197 MHz
<b>Boost Clock</b>	2195 MHz
<b>Memory Clock</b>	2667 MHz
<b>Driver Version</b>	31.0.101.1999
<b>Display 1</b>	\\.\DISPLAY1 (1366 x 768, 100% DPI scaling)

### Storage devices

<b>Drive 0</b>	953 GB
<b>Drive model</b>	NVMe WD PC SN740 SDDQNQD-1T00-1014
<b>Drive type</b>	SSD
<b>External drive</b>	No (SCSI)
<b>Partition 0</b>	260 MB
<b>Partition 1</b>	C: (NTFS) 952 GB (903 GB free)
<b>Partition 2</b>	1,0 GB

## Batteries

<b>Battery</b>	AP18C8K
<b>Manufacturer</b>	LGC
<b>Type</b>	Lithium-ion
<b>Cycle count</b>	0
<b>Designed capacity</b>	48004 mWh
<b>Full charged capacity</b>	50299 mWh
<b>Wear level</b>	-4,8%

## Hardware monitoring

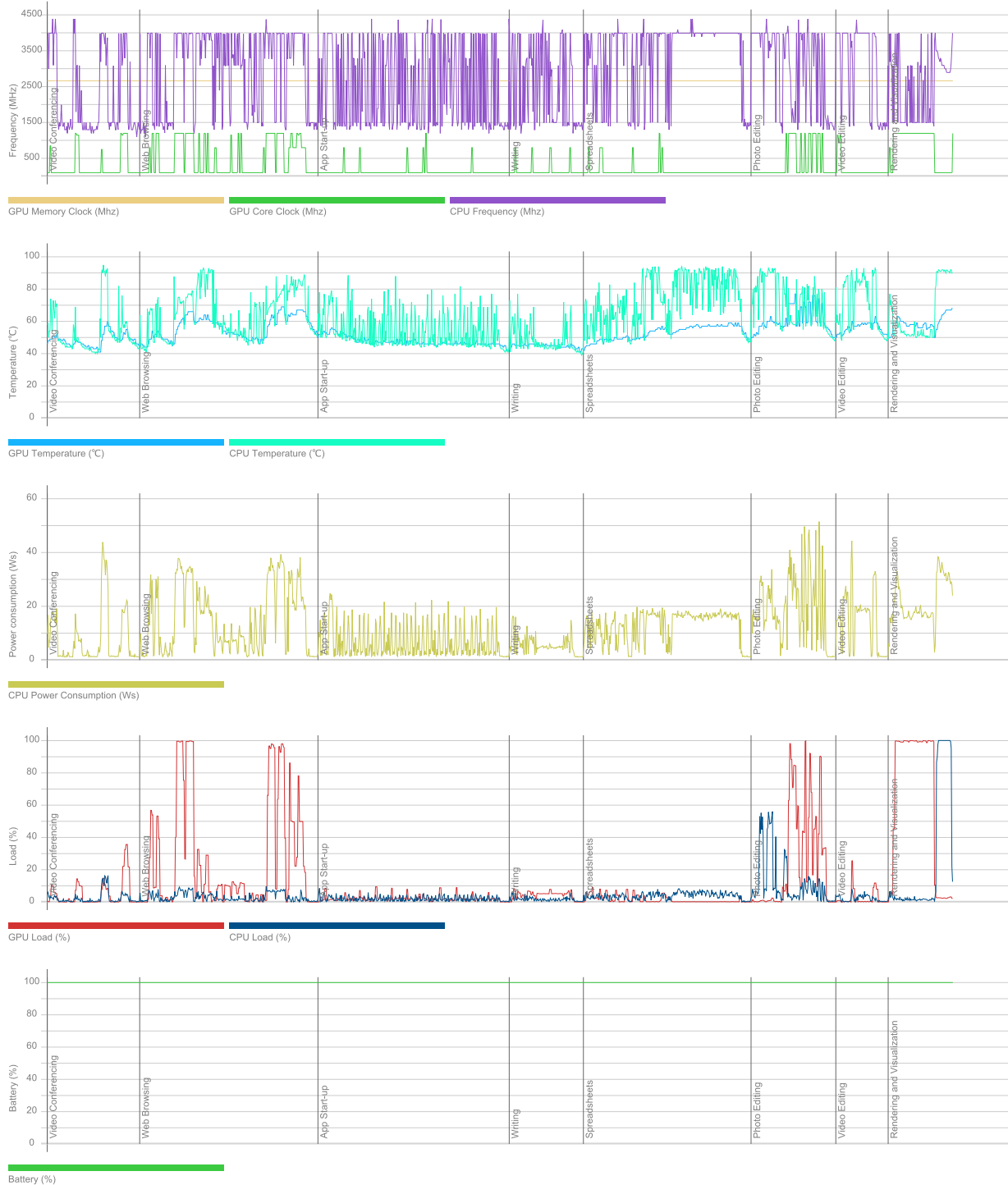

## PCMark 10

5 229

### Essentials

9 978

Apps Start-up score

13 879

Video Conferencing Score

7 899

Web Browsing Score

9 062

### Productivity

7 190

Spreadsheets Score

6 582

Writing Score

7 856

### Digital Content Creation

5 407

Photo Editing Score

8 517

Rendering and Visualization Score

3 429

Video Editing Score

5 413

### Validation

VALID

### Run information

Result name

LAPTOP-AORHLUA8\_NXVY4AL00A31106AD57600\_2023-06-27 07:14:15.0

### Result details

SystemInfo Version

5.64.1188

UI Version

2.1.2600 64

Test Version

1.0

Date

June 27 2023

Duration

22 m 53 s

Id

f67b4a2f-b785-4544-959e-d601a8e3ce28

### Test settings

Default settings used

Yes

### Additional output

Video Conferencing

Video Encoder, Intel® Quick Sync Video H.264 Encoder MFT

Video Conferencing

OpenCL, Intel(R) UHD Graphics

Spreadsheets

OpenCL, CPU

Photo Editing

OpenCL, Intel(R) UHD Graphics

Video Editing

OpenCL, Intel(R) UHD Graphics

## System details

### General

<b>Operating System</b>	Windows 11 64-bit 10.0.22621
<b>Motherboard</b>	ADL Trumpet_ADU
<b>Memory</b>	16384 MB
<b>BIOS</b>	INSYDE Corp. V1.09
<b>System Drive Model</b>	
<b>Resolution</b>	1366 x 768 px
<b>Power plan</b>	Acer

### Processor

<b>CPU</b>	12th Gen Intel(R) Core(TM) i5-1235U
<b>Clock Frequency</b>	1300 MHz
<b>Max Frequency</b>	4390 MHz
<b>Processors</b>	1
<b>Cores</b>	10 (12)
<b>Package</b>	Socket 1744 FCBGA

### Graphic adapters

<b>GPU</b>	Intel(R) UHD Graphics
<b>Manufacturer</b>	Intel
<b>Dedicated Video Memory</b>	
<b>Total Available Graphics Memory</b>	8192 MB
<b>Core Clock</b>	1197 MHz
<b>Boost Clock</b>	2195 MHz
<b>Memory Clock</b>	2667 MHz
<b>Driver Version</b>	31.0.101.1999
<b>Display 1</b>	\\.\DISPLAY1 (1366 x 768, 100% DPI scaling)

### Storage devices

<b>Drive 0</b>	953 GB
<b>Drive model</b>	NVMe WD PC SN740 SDDQNQD-1T00-1014
<b>Drive type</b>	SSD
<b>External drive</b>	No (SCSI)
<b>Partition 0</b>	260 MB
<b>Partition 1</b>	C: (NTFS) 952 GB (905 GB free)
<b>Partition 2</b>	1,0 GB



## Batteries

<b>Battery</b>	AP18C8K
<b>Manufacturer</b>	LGC
<b>Type</b>	Lithium-ion
<b>Cycle count</b>	0
<b>Designed capacity</b>	48004 mWh
<b>Full charged capacity</b>	51379 mWh
<b>Wear level</b>	-7,0%

## Hardware monitoring

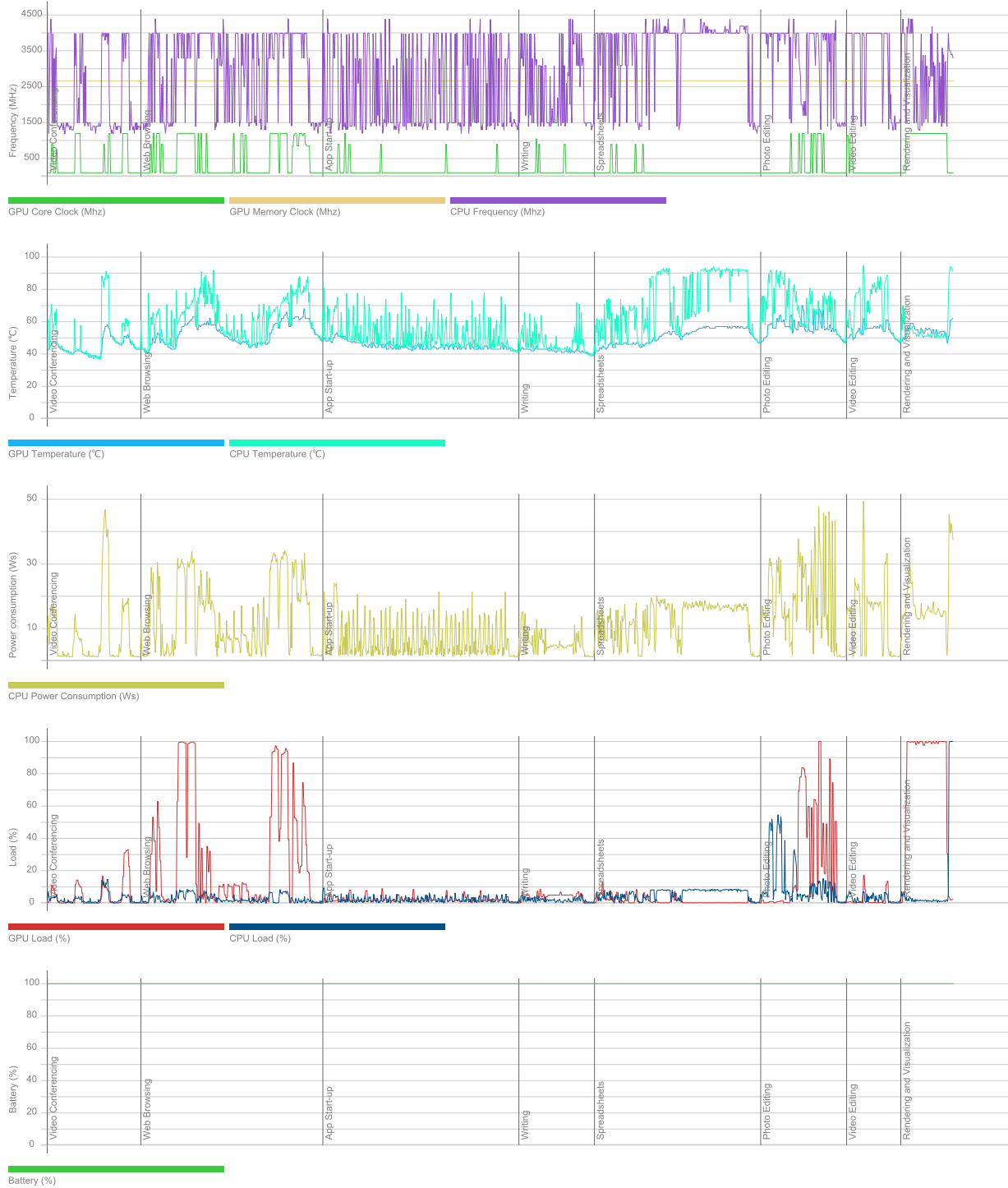

## PCMark 10

5 209

### Essentials

9 989

Apps Start-up score

13 815

Video Conferencing Score

8 048

Web Browsing Score

8 965

### Productivity

7 204

Spreadsheets Score

6 633

Writing Score

7 825

### Digital Content Creation

5 331

Photo Editing Score

8 488

Rendering and Visualization Score

3 378

Video Editing Score

5 285

### Validation

VALID

### Run information

Result name

LAPTOP-ASO4QHSK\_NXVY4AL00A312127467600\_2023-06-26 12:39:41.0

### Result details

SystemInfo Version

5.64.1188

UI Version

2.1.2600 64

Test Version

1.0

Date

June 26 2023

Duration

23 m 4 s

Id

95deab61-1d4b-4c18-8ab9-231c4c942673

### Test settings

Default settings used

Yes

### Additional output

Video Conferencing

Video Encoder, Intel® Quick Sync Video H.264 Encoder MFT

Video Conferencing

OpenCL, Intel(R) UHD Graphics

Spreadsheets

OpenCL, CPU

Photo Editing

OpenCL, Intel(R) UHD Graphics

Video Editing

OpenCL, Intel(R) UHD Graphics

## System details

### General

<b>Operating System</b>	Windows 11 64-bit 10.0.22621
<b>Motherboard</b>	ADL Trumpet_ADU
<b>Memory</b>	16384 MB
<b>BIOS</b>	INSYDE Corp. V1.09
<b>System Drive Model</b>	
<b>Resolution</b>	1366 x 768 px
<b>Power plan</b>	Acer

### Processor

<b>CPU</b>	12th Gen Intel(R) Core(TM) i5-1235U
<b>Clock Frequency</b>	1300 MHz
<b>Max Frequency</b>	4390 MHz
<b>Processors</b>	1
<b>Cores</b>	10 (12)
<b>Package</b>	Socket 1744 FCBGA

### Graphic adapters

<b>GPU</b>	Intel(R) UHD Graphics
<b>Manufacturer</b>	Intel
<b>Dedicated Video Memory</b>	
<b>Total Available Graphics Memory</b>	8192 MB
<b>Core Clock</b>	1197 MHz
<b>Boost Clock</b>	2195 MHz
<b>Memory Clock</b>	2667 MHz
<b>Driver Version</b>	31.0.101.1999
<b>Display 1</b>	\\.\DISPLAY1 (1366 x 768, 100% DPI scaling)

### Storage devices

<b>Drive 0</b>	953 GB
<b>Drive model</b>	NVMe WD PC SN740 SDDQNQD-1T00-1014
<b>Drive type</b>	SSD
<b>External drive</b>	No (SCSI)
<b>Partition 0</b>	260 MB
<b>Partition 1</b>	C: (NTFS) 952 GB (895 GB free)
<b>Partition 2</b>	1,0 GB

## Batteries

<b>Battery</b>	AP18C8K
<b>Manufacturer</b>	LGC
<b>Type</b>	Lithium-ion
<b>Cycle count</b>	0
<b>Designed capacity</b>	48004 mWh
<b>Full charged capacity</b>	51379 mWh
<b>Wear level</b>	-7,0%

## Hardware monitoring



## PCMark 10

5 263

### Essentials

10 231

Apps Start-up score

14 640

Video Conferencing Score

8 068

Web Browsing Score

9 068

### Productivity

7 107

Spreadsheets Score

6 547

Writing Score

7 716

### Digital Content Creation

5 441

Photo Editing Score

8 658

Rendering and Visualization Score

3 382

Video Editing Score

5 502

### Validation

VALID

### Run information

Result name

LAPTOP-B3SFC1QO\_NXVY4AL00A31106B767600\_2023-06-26 10:40:40.0

### Result details

SystemInfo Version

5.64.1188

UI Version

2.1.2600 64

Test Version

1.0

Date

June 26 2023

Duration

22 m 57 s

Id

68af01f2-c3ac-4b17-a2d0-171820eff437

### Test settings

Default settings used

Yes

### Additional output

Video Conferencing

Video Encoder, Intel® Quick Sync Video H.264 Encoder MFT

Video Conferencing

OpenCL, Intel(R) UHD Graphics

Spreadsheets

OpenCL, CPU

Photo Editing

OpenCL, Intel(R) UHD Graphics

Video Editing

OpenCL, Intel(R) UHD Graphics

## System details

### General

<b>Operating System</b>	Windows 11 64-bit 10.0.22621
<b>Motherboard</b>	ADL Trumpet_ADU
<b>Memory</b>	16384 MB
<b>BIOS</b>	INSYDE Corp. V1.09
<b>System Drive Model</b>	
<b>Resolution</b>	1366 x 768 px
<b>Power plan</b>	Acer

### Processor

<b>CPU</b>	12th Gen Intel(R) Core(TM) i5-1235U
<b>Clock Frequency</b>	1300 MHz
<b>Max Frequency</b>	4389 MHz
<b>Processors</b>	1
<b>Cores</b>	10 (12)
<b>Package</b>	Socket 1744 FCBGA

### Graphic adapters

<b>GPU</b>	Intel(R) UHD Graphics
<b>Manufacturer</b>	Intel
<b>Dedicated Video Memory</b>	
<b>Total Available Graphics Memory</b>	8192 MB
<b>Core Clock</b>	1197 MHz
<b>Boost Clock</b>	2195 MHz
<b>Memory Clock</b>	2667 MHz
<b>Driver Version</b>	31.0.101.1999
<b>Display 1</b>	\\.\DISPLAY1 (1366 x 768, 100% DPI scaling)

### Storage devices

<b>Drive 0</b>	953 GB
<b>Drive model</b>	NVMe WD PC SN740 SDDQNQD-1T00-1014
<b>Drive type</b>	SSD
<b>External drive</b>	No (SCSI)
<b>Partition 0</b>	260 MB
<b>Partition 1</b>	C: (NTFS) 952 GB (905 GB free)
<b>Partition 2</b>	1,0 GB



## Batteries

<b>Battery</b>	AP18C8K
<b>Manufacturer</b>	LGC
<b>Type</b>	Lithium-ion
<b>Cycle count</b>	0
<b>Designed capacity</b>	48004 mWh
<b>Full charged capacity</b>	50299 mWh
<b>Wear level</b>	-4,8%

## Hardware monitoring

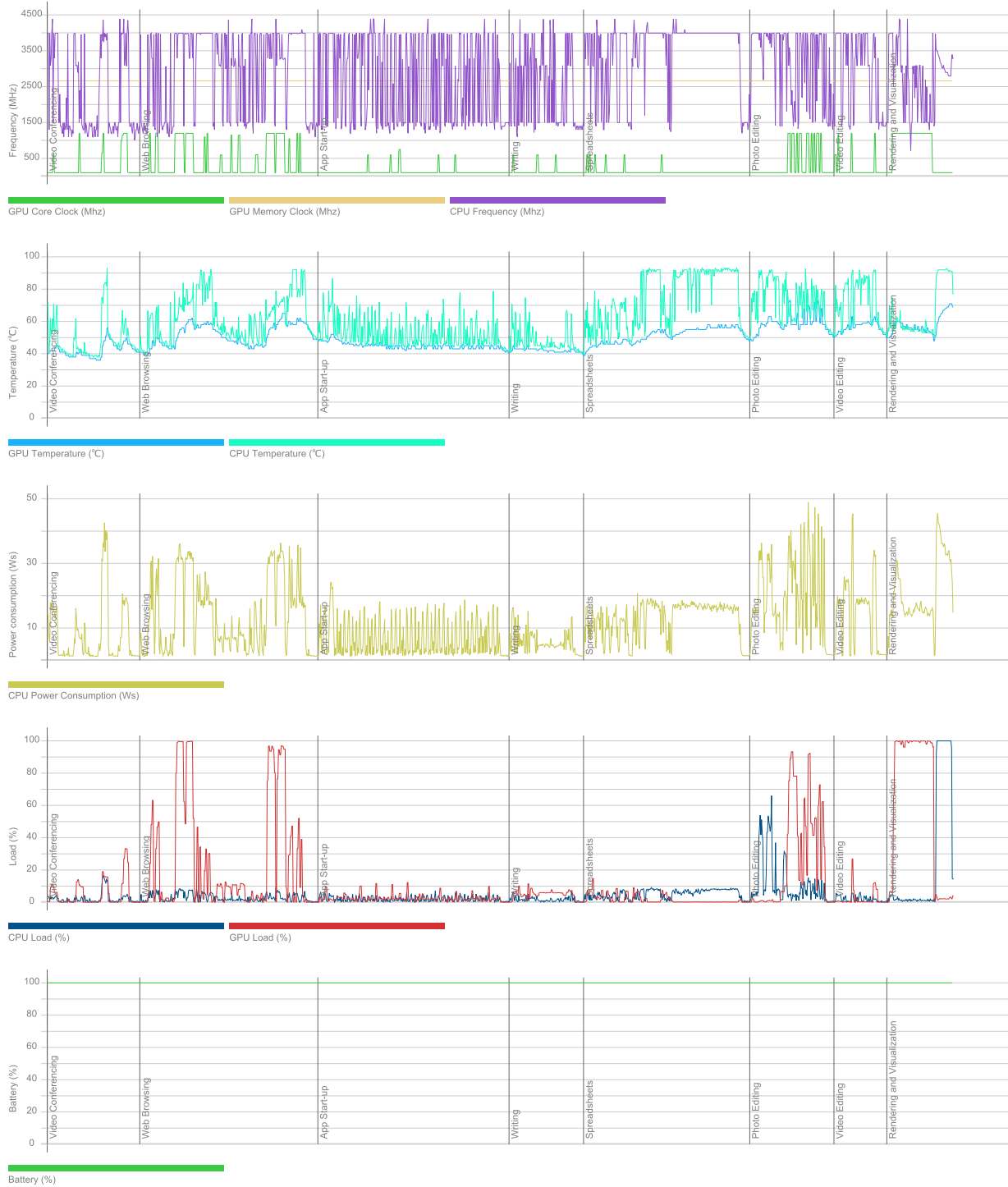

## PCMark 10

5 298

### Essentials

10 332

Apps Start-up score

15 229

Video Conferencing Score

8 048

Web Browsing Score

9 000

### Productivity

7 157

Spreadsheets Score

6 603

Writing Score

7 759

### Digital Content Creation

5 458

Photo Editing Score

8 561

Rendering and Visualization Score

3 325

Video Editing Score

5 712

### Validation

VALID

### Run information

Result name

LAPTOP-B63JNSV5\_NXVY4AL00A31106C7C7600\_2023-06-28 10:54:41.0

### Result details

SystemInfo Version

5.64.1188

UI Version

2.1.2600 64

Test Version

1.0

Date

June 28 2023

Duration

24 m 16 s

Id

1525ca98-a05c-4402-be0a-46a468012c24

### Test settings

Default settings used

Yes

### Additional output

Video Conferencing

Video Encoder, Intel® Quick Sync Video H.264 Encoder MFT

Video Conferencing

OpenCL, Intel(R) UHD Graphics

Spreadsheets

OpenCL, CPU

Photo Editing

OpenCL, Intel(R) UHD Graphics

Video Editing

OpenCL, Intel(R) UHD Graphics

## System details

### General

<b>Operating System</b>	Windows 11 64-bit 10.0.22621
<b>Motherboard</b>	ADL Trumpet_ADU
<b>Memory</b>	16384 MB
<b>BIOS</b>	INSYDE Corp. V1.09
<b>System Drive Model</b>	
<b>Resolution</b>	1366 x 768 px
<b>Power plan</b>	Acer

### Processor

<b>CPU</b>	12th Gen Intel(R) Core(TM) i5-1235U
<b>Clock Frequency</b>	1300 MHz
<b>Max Frequency</b>	4390 MHz
<b>Processors</b>	1
<b>Cores</b>	10 (12)
<b>Package</b>	Socket 1744 FCBGA

### Graphic adapters

<b>GPU</b>	Intel(R) UHD Graphics
<b>Manufacturer</b>	Intel
<b>Dedicated Video Memory</b>	
<b>Total Available Graphics Memory</b>	8192 MB
<b>Core Clock</b>	1197 MHz
<b>Boost Clock</b>	2195 MHz
<b>Memory Clock</b>	2667 MHz
<b>Driver Version</b>	31.0.101.1999
<b>Display 1</b>	\\.\DISPLAY1 (1366 x 768, 100% DPI scaling)

### Storage devices

<b>Drive 0</b>	953 GB
<b>Drive model</b>	NVMe WD PC SN740 SDDQNQD-1T00-1014
<b>Drive type</b>	SSD
<b>External drive</b>	No (SCSI)
<b>Partition 0</b>	260 MB
<b>Partition 1</b>	C: (NTFS) 952 GB (905 GB free)
<b>Partition 2</b>	1,0 GB

## Batteries

<b>Battery</b>	AP18C8K
<b>Manufacturer</b>	LGC
<b>Type</b>	Lithium-ion
<b>Cycle count</b>	0
<b>Designed capacity</b>	48004 mWh
<b>Full charged capacity</b>	50299 mWh
<b>Wear level</b>	-4,8%

## Hardware monitoring

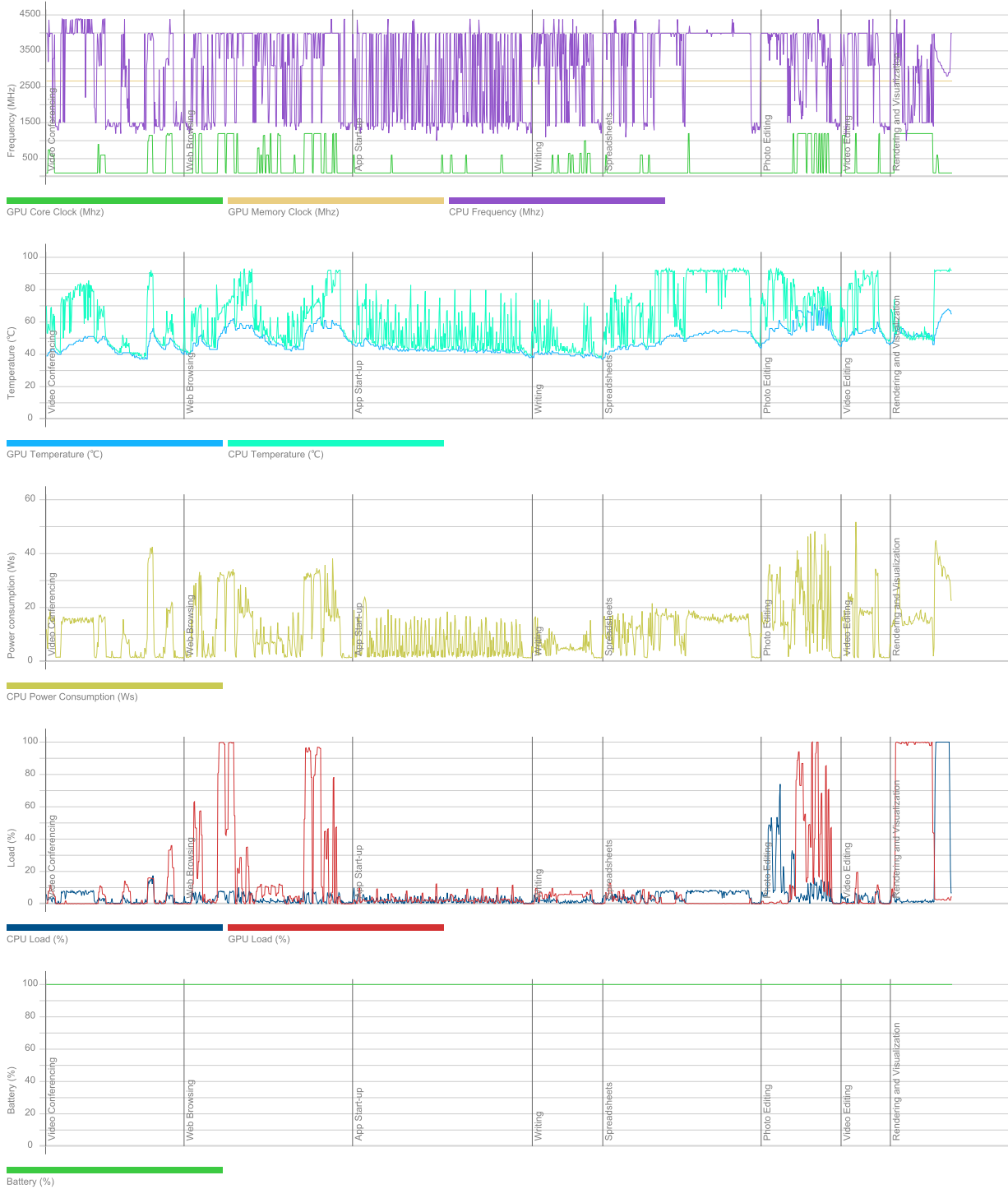

## PCMark 10

5 214

### Essentials

10 160

Apps Start-up score

14 365

Video Conferencing Score

8 123

Web Browsing Score

8 988

### Productivity

7 189

Spreadsheets Score

6 629

Writing Score

7 797

### Digital Content Creation

5 267

Photo Editing Score

8 637

Rendering and Visualization Score

3 453

Video Editing Score

4 902

### Validation

VALID

### Run information

Result name

LAPTOP-BD7L5GTV\_NXVY4AL00A31106D1F7600\_2023-06-28 07:41:41.0

### Result details

SystemInfo Version

5.64.1188

UI Version

2.1.2600 64

Test Version

1.0

Date

June 28 2023

Duration

22 m 57 s

Id

b62437bf-e37f-45f8-b3d9-20cd541dc3c2

### Test settings

Default settings used

Yes

### Additional output

Video Conferencing

Video Encoder, Intel® Quick Sync Video H.264 Encoder MFT

Video Conferencing

OpenCL, Intel(R) UHD Graphics

Spreadsheets

OpenCL, CPU

Photo Editing

OpenCL, Intel(R) UHD Graphics

Video Editing

OpenCL, Intel(R) UHD Graphics

## System details

### General

<b>Operating System</b>	Windows 11 64-bit 10.0.22621
<b>Motherboard</b>	ADL Trumpet_ADU
<b>Memory</b>	16384 MB
<b>BIOS</b>	INSYDE Corp. V1.09
<b>System Drive Model</b>	
<b>Resolution</b>	1366 x 768 px
<b>Power plan</b>	Acer

### Processor

<b>CPU</b>	12th Gen Intel(R) Core(TM) i5-1235U
<b>Clock Frequency</b>	1300 MHz
<b>Max Frequency</b>	4389 MHz
<b>Processors</b>	1
<b>Cores</b>	10 (12)
<b>Package</b>	Socket 1744 FCBGA

### Graphic adapters

<b>GPU</b>	Intel(R) UHD Graphics
<b>Manufacturer</b>	Intel
<b>Dedicated Video Memory</b>	
<b>Total Available Graphics Memory</b>	8192 MB
<b>Core Clock</b>	1197 MHz
<b>Boost Clock</b>	2195 MHz
<b>Memory Clock</b>	2667 MHz
<b>Driver Version</b>	31.0.101.1999
<b>Display 1</b>	\\.\DISPLAY1 (1366 x 768, 100% DPI scaling)

### Storage devices

<b>Drive 0</b>	953 GB
<b>Drive model</b>	NVMe WD PC SN740 SDDQNQD-1T00-1014
<b>Drive type</b>	SSD
<b>External drive</b>	No (SCSI)
<b>Partition 0</b>	260 MB
<b>Partition 1</b>	C: (NTFS) 952 GB (903 GB free)
<b>Partition 2</b>	1,0 GB



## Batteries

<b>Battery</b>	AP18C8K
<b>Manufacturer</b>	LGC
<b>Type</b>	Lithium-ion
<b>Cycle count</b>	0
<b>Designed capacity</b>	48004 mWh
<b>Full charged capacity</b>	50299 mWh
<b>Wear level</b>	-4,8%

## Hardware monitoring



## PCMark 10

5 275

### Essentials

10 027

Apps Start-up score

14 041

Video Conferencing Score

7 986

Web Browsing Score

8 992

### Productivity

7 185

Spreadsheets Score

6 568

Writing Score

7 860

### Digital Content Creation

5 530

Photo Editing Score

8 660

Rendering and Visualization Score

3 480

Video Editing Score

5 614

### Validation

VALID

### Run information

Result name

LAPTOP-BFB4KB4G\_NXVY4AL00A312126327600\_2023-06-27 09:26:20.0

### Result details

SystemInfo Version

5.64.1188

UI Version

2.1.2600 64

Test Version

1.0

Date

June 27 2023

Duration

22 m 54 s

Id

a2eba647-fd8b-4c6d-aac4-ca54312bf9fb

### Test settings

Default settings used

Yes

### Additional output

Video Conferencing

Video Encoder, Intel® Quick Sync Video H.264 Encoder MFT

Video Conferencing

OpenCL, Intel(R) UHD Graphics

Spreadsheets

OpenCL, CPU

Photo Editing

OpenCL, Intel(R) UHD Graphics

Video Editing

OpenCL, Intel(R) UHD Graphics

## System details

### General

<b>Operating System</b>	Windows 11 64-bit 10.0.22621
<b>Motherboard</b>	ADL Trumpet_ADU
<b>Memory</b>	16384 MB
<b>BIOS</b>	INSYDE Corp. V1.09
<b>System Drive Model</b>	
<b>Resolution</b>	1366 x 768 px
<b>Power plan</b>	Acer

### Processor

<b>CPU</b>	12th Gen Intel(R) Core(TM) i5-1235U
<b>Clock Frequency</b>	1300 MHz
<b>Max Frequency</b>	4389 MHz
<b>Processors</b>	1
<b>Cores</b>	10 (12)
<b>Package</b>	Socket 1744 FCBGA

### Graphic adapters

<b>GPU</b>	Intel(R) UHD Graphics
<b>Manufacturer</b>	Intel
<b>Dedicated Video Memory</b>	
<b>Total Available Graphics Memory</b>	8192 MB
<b>Core Clock</b>	1197 MHz
<b>Boost Clock</b>	2195 MHz
<b>Memory Clock</b>	2667 MHz
<b>Driver Version</b>	31.0.101.1999
<b>Display 1</b>	\\.\DISPLAY1 (1366 x 768, 100% DPI scaling)

### Storage devices

<b>Drive 0</b>	953 GB
<b>Drive model</b>	NVMe WD PC SN740 SDDQNQD-1T00-1014
<b>Drive type</b>	SSD
<b>External drive</b>	No (SCSI)
<b>Partition 0</b>	260 MB
<b>Partition 1</b>	C: (NTFS) 952 GB (903 GB free)
<b>Partition 2</b>	1,0 GB

## Batteries

<b>Battery</b>	AP18C8K
<b>Manufacturer</b>	LGC
<b>Type</b>	Lithium-ion
<b>Cycle count</b>	0
<b>Designed capacity</b>	48004 mWh
<b>Full charged capacity</b>	50299 mWh
<b>Wear level</b>	-4,8%

## Hardware monitoring

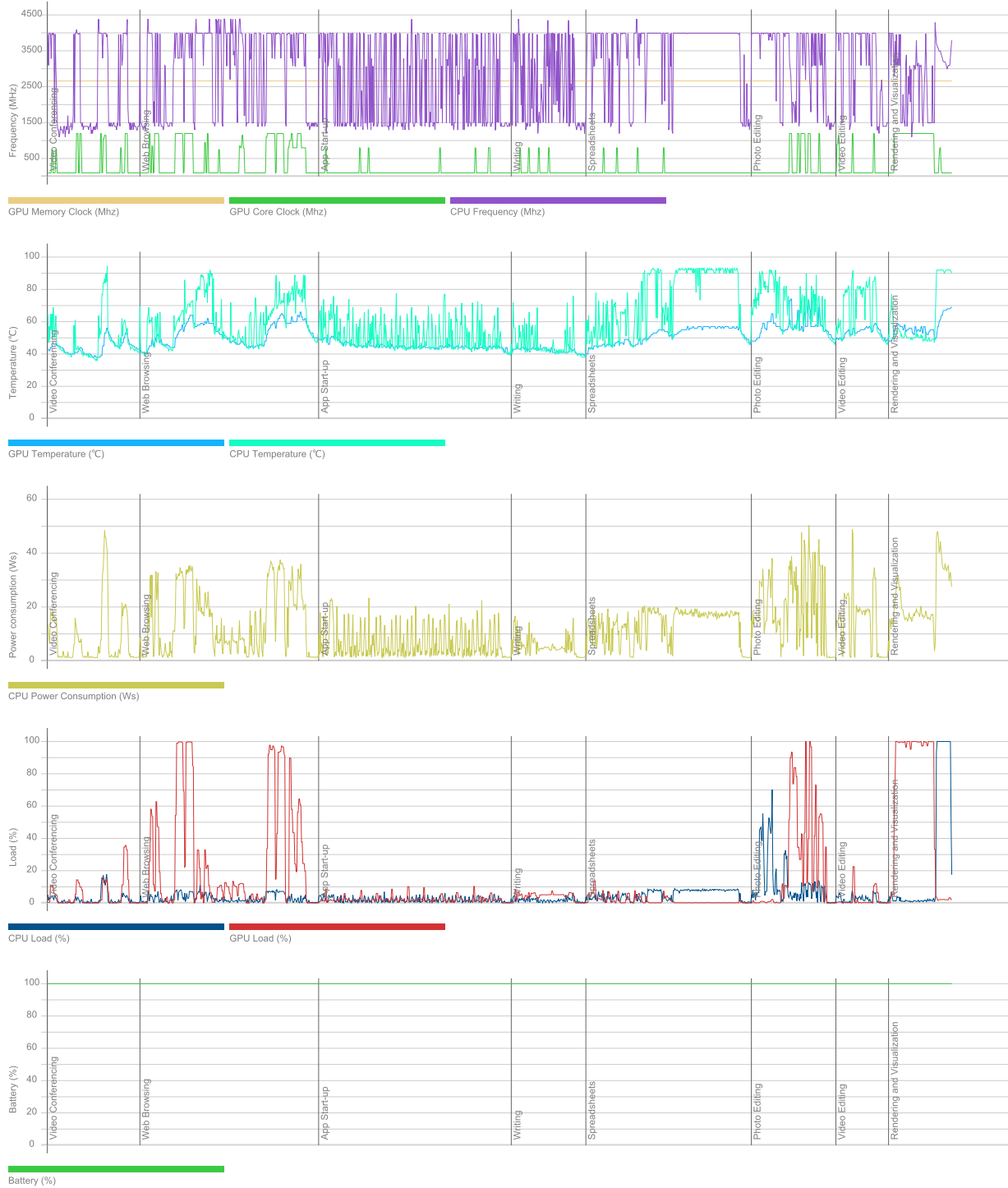

## PCMark 10

5 257

### Essentials

10 336

Apps Start-up score

15 359

Video Conferencing Score

7 949

Web Browsing Score

9 047

### Productivity

7 136

Spreadsheets Score

6 533

Writing Score

7 796

### Digital Content Creation

5 346

Photo Editing Score

8 514

Rendering and Visualization Score

3 340

Video Editing Score

5 374

### Validation

VALID

### Run information

Result name

LAPTOP-BJVAUJ8B\_NXVY4AL00A3121270B7600\_2023-06-29 14:12:16.0

### Result details

SystemInfo Version

5.64.1188

UI Version

2.1.2600 64

Test Version

1.0

Date

June 29 2023

Duration

22 m 57 s

Id

da212d10-085c-45db-aa09-8da6f4984aa7

### Test settings

Default settings used

Yes

### Additional output

Video Conferencing

Video Encoder, Intel® Quick Sync Video H.264 Encoder MFT

Video Conferencing

OpenCL, Intel(R) UHD Graphics

Spreadsheets

OpenCL, CPU

Photo Editing

OpenCL, Intel(R) UHD Graphics

Video Editing

OpenCL, Intel(R) UHD Graphics

## System details

### General

<b>Operating System</b>	Windows 11 64-bit 10.0.22621
<b>Motherboard</b>	ADL Trumpet_ADU
<b>Memory</b>	16384 MB
<b>BIOS</b>	INSYDE Corp. V1.09
<b>System Drive Model</b>	
<b>Resolution</b>	1366 x 768 px
<b>Power plan</b>	Acer

### Processor

<b>CPU</b>	12th Gen Intel(R) Core(TM) i5-1235U
<b>Clock Frequency</b>	1300 MHz
<b>Max Frequency</b>	4390 MHz
<b>Processors</b>	1
<b>Cores</b>	10 (12)
<b>Package</b>	Socket 1744 FCBGA

### Graphic adapters

<b>GPU</b>	Intel(R) UHD Graphics
<b>Manufacturer</b>	Intel
<b>Dedicated Video Memory</b>	
<b>Total Available Graphics Memory</b>	8192 MB
<b>Core Clock</b>	1197 MHz
<b>Boost Clock</b>	2195 MHz
<b>Memory Clock</b>	2667 MHz
<b>Driver Version</b>	31.0.101.1999
<b>Display 1</b>	\\.\DISPLAY1 (1366 x 768, 100% DPI scaling)

### Storage devices

<b>Drive 0</b>	953 GB
<b>Drive model</b>	NVMe WD PC SN740 SDDQNQD-1T00-1014
<b>Drive type</b>	SSD
<b>External drive</b>	No (SCSI)
<b>Partition 0</b>	260 MB
<b>Partition 1</b>	C: (NTFS) 952 GB (905 GB free)
<b>Partition 2</b>	1,0 GB



## Batteries

<b>Battery</b>	AP18C8K
<b>Manufacturer</b>	LGC
<b>Type</b>	Lithium-ion
<b>Cycle count</b>	0
<b>Designed capacity</b>	48004 mWh
<b>Full charged capacity</b>	50299 mWh
<b>Wear level</b>	-4,8%

## Hardware monitoring



## PCMark 10

5 255

### Essentials

10 325

Apps Start-up score

14 906

Video Conferencing Score

8 120

Web Browsing Score

9 095

### Productivity

7 128

Spreadsheets Score

6 570

Writing Score

7 734

### Digital Content Creation

5 353

Photo Editing Score

8 623

Rendering and Visualization Score

3 349

Video Editing Score

5 314

### Validation

VALID

### Run information

Result name

LAPTOP-BRN0F8NR\_NXVY4AL00A31106B5D7600\_2023-06-28 10:45:00.0

### Result details

SystemInfo Version

5.64.1188

UI Version

2.1.2600 64

Test Version

1.0

Date

June 28 2023

Duration

22 m 57 s

Id

895d4704-3339-4cb0-ab6f-b4788c5d91ba

### Test settings

Default settings used

Yes

### Additional output

Video Conferencing

Video Encoder, Intel® Quick Sync Video H.264 Encoder MFT

Video Conferencing

OpenCL, Intel(R) UHD Graphics

Spreadsheets

OpenCL, CPU

Photo Editing

OpenCL, Intel(R) UHD Graphics

Video Editing

OpenCL, Intel(R) UHD Graphics

## System details

### General

<b>Operating System</b>	Windows 11 64-bit 10.0.22621
<b>Motherboard</b>	ADL Trumpet_ADU
<b>Memory</b>	16384 MB
<b>BIOS</b>	INSYDE Corp. V1.09
<b>System Drive Model</b>	
<b>Resolution</b>	1366 x 768 px
<b>Power plan</b>	Acer

### Processor

<b>CPU</b>	12th Gen Intel(R) Core(TM) i5-1235U
<b>Clock Frequency</b>	1300 MHz
<b>Max Frequency</b>	4390 MHz
<b>Processors</b>	1
<b>Cores</b>	10 (12)
<b>Package</b>	Socket 1744 FCBGA

### Graphic adapters

<b>GPU</b>	Intel(R) UHD Graphics
<b>Manufacturer</b>	Intel
<b>Dedicated Video Memory</b>	
<b>Total Available Graphics Memory</b>	8192 MB
<b>Core Clock</b>	1197 MHz
<b>Boost Clock</b>	2195 MHz
<b>Memory Clock</b>	2667 MHz
<b>Driver Version</b>	31.0.101.1999
<b>Display 1</b>	\\.\DISPLAY1 (1366 x 768, 100% DPI scaling)

### Storage devices

<b>Drive 0</b>	953 GB
<b>Drive model</b>	NVMe Micron_2450_MTFDKBA1T0TFK
<b>Drive type</b>	SSD
<b>External drive</b>	No (SCSI)
<b>Partition 0</b>	260 MB
<b>Partition 1</b>	C: (NTFS) 952 GB (905 GB free)
<b>Partition 2</b>	1,0 GB

## Batteries

<b>Battery</b>	AP18C8K
<b>Manufacturer</b>	LGC
<b>Type</b>	Lithium-ion
<b>Cycle count</b>	0
<b>Designed capacity</b>	48004 mWh
<b>Full charged capacity</b>	50299 mWh
<b>Wear level</b>	-4,8%

## Hardware monitoring

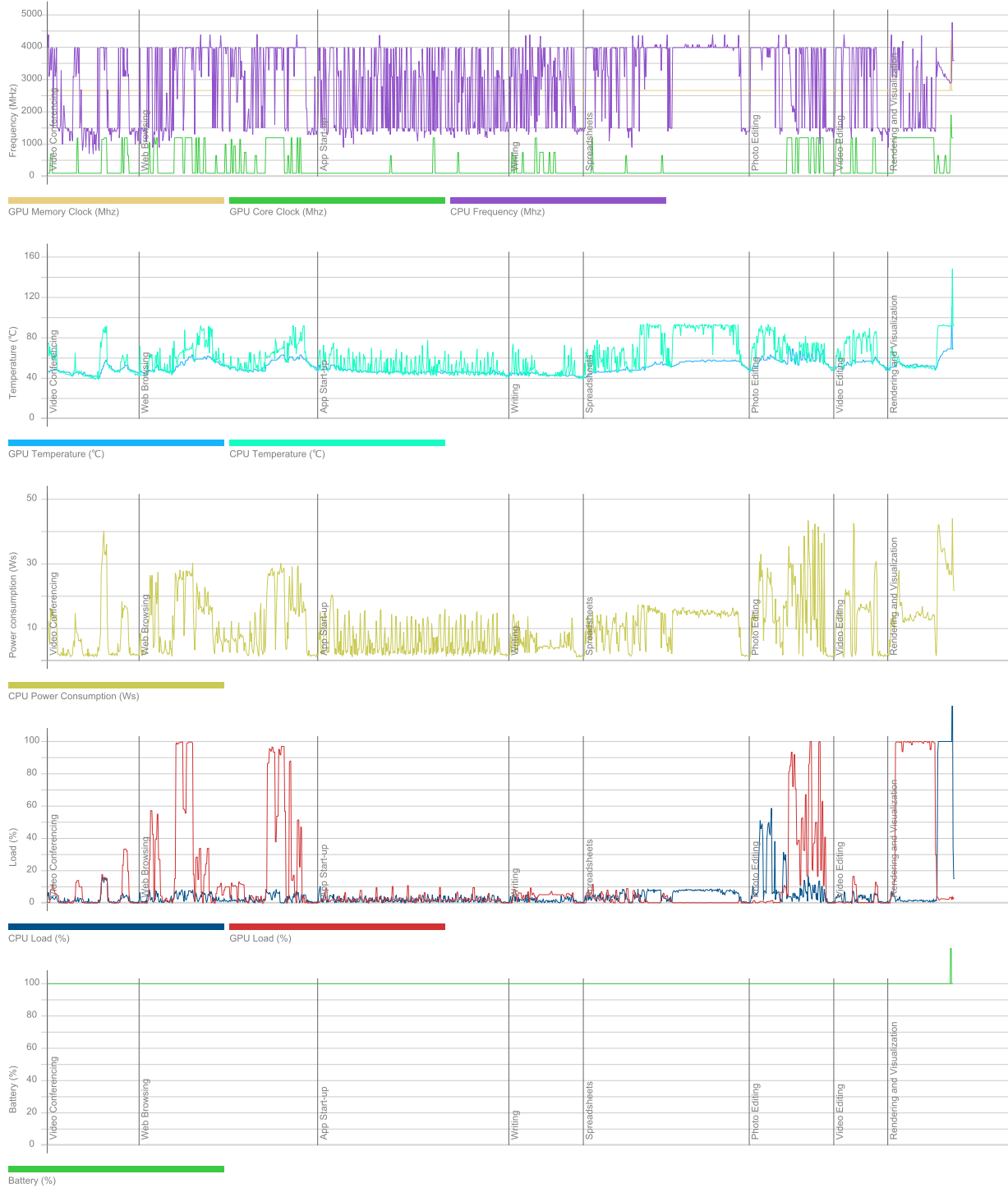

## PCMark 10

5 252

### Essentials

10 144

Apps Start-up score

14 540

Video Conferencing Score

7 910

Web Browsing Score

9 076

### Productivity

7 110

Spreadsheets Score

6 577

Writing Score

7 687

### Digital Content Creation

5 453

Photo Editing Score

8 681

Rendering and Visualization Score

3 439

Video Editing Score

5 434

### Validation

VALID

### Run information

Result name

LAPTOP-C5HLJMKE\_NXVY4AL00A31106B3B7600\_2023-06-26 14:38:12.0

### Result details

SystemInfo Version

5.64.1188

UI Version

2.1.2600 64

Test Version

1.0

Date

June 26 2023

Duration

22 m 55 s

Id

da899fc5-d815-4902-803c-8098f030cde7

### Test settings

Default settings used

Yes

### Additional output

Video Conferencing

Video Encoder, Intel® Quick Sync Video H.264 Encoder MFT

Video Conferencing

OpenCL, Intel(R) UHD Graphics

Spreadsheets

OpenCL, CPU

Photo Editing

OpenCL, Intel(R) UHD Graphics

Video Editing

OpenCL, Intel(R) UHD Graphics

## System details

### General

<b>Operating System</b>	Windows 11 64-bit 10.0.22621
<b>Motherboard</b>	ADL Trumpet_ADU
<b>Memory</b>	16384 MB
<b>BIOS</b>	INSYDE Corp. V1.09
<b>System Drive Model</b>	
<b>Resolution</b>	1366 x 768 px
<b>Power plan</b>	Acer

### Processor

<b>CPU</b>	12th Gen Intel(R) Core(TM) i5-1235U
<b>Clock Frequency</b>	1300 MHz
<b>Max Frequency</b>	4390 MHz
<b>Processors</b>	1
<b>Cores</b>	10 (12)
<b>Package</b>	Socket 1744 FCBGA

### Graphic adapters

<b>GPU</b>	Intel(R) UHD Graphics
<b>Manufacturer</b>	Intel
<b>Dedicated Video Memory</b>	
<b>Total Available Graphics Memory</b>	8192 MB
<b>Core Clock</b>	1197 MHz
<b>Boost Clock</b>	2195 MHz
<b>Memory Clock</b>	2667 MHz
<b>Driver Version</b>	31.0.101.1999
<b>Display 1</b>	\\.\DISPLAY1 (1366 x 768, 100% DPI scaling)

### Storage devices

<b>Drive 0</b>	953 GB
<b>Drive model</b>	NVMe Micron_2450_MTFDKBA1T0TFK
<b>Drive type</b>	SSD
<b>External drive</b>	No (SCSI)
<b>Partition 0</b>	260 MB
<b>Partition 1</b>	C: (NTFS) 952 GB (906 GB free)
<b>Partition 2</b>	1,0 GB



## Batteries

<b>Battery</b>	AP18C8K
<b>Manufacturer</b>	LGC
<b>Type</b>	Lithium-ion
<b>Cycle count</b>	0
<b>Designed capacity</b>	48004 mWh
<b>Full charged capacity</b>	50299 mWh
<b>Wear level</b>	-4,8%

## Hardware monitoring

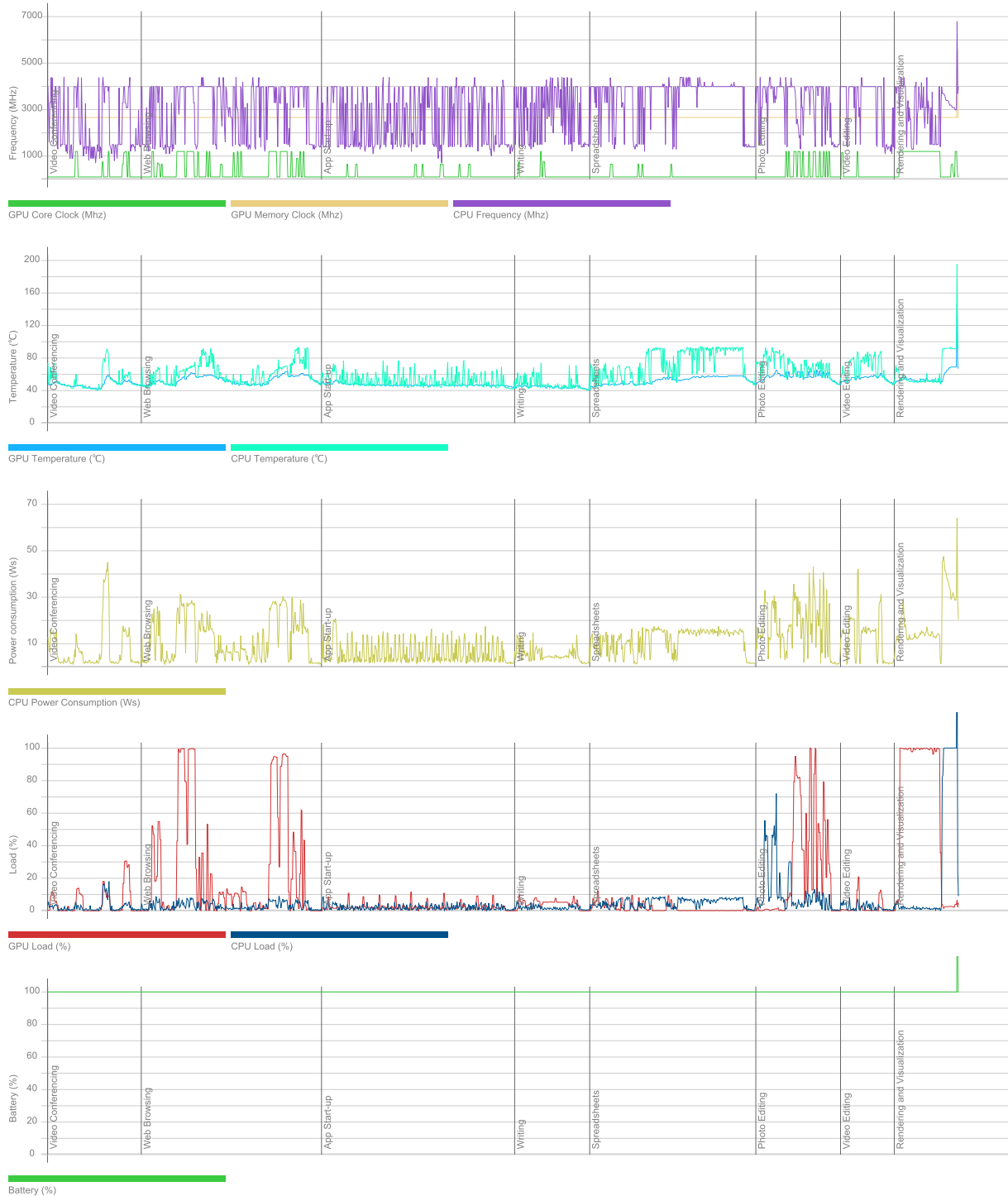

## PCMark 10

5 330

### Essentials

10 395

Apps Start-up score

15 349

Video Conferencing Score

8 056

Web Browsing Score

9 084

### Productivity

7 119

Spreadsheets Score

6 521

Writing Score

7 773

### Digital Content Creation

5 553

Photo Editing Score

8 661

Rendering and Visualization Score

3 410

Video Editing Score

5 799

### Validation

VALID

### Run information

Result name

LAPTOP-CQB5MPJ3\_NXVY4AL00A312126457600\_2023-06-28 08:14:02.0

### Result details

SystemInfo Version

5.64.1188

UI Version

2.1.2600 64

Test Version

1.0

Date

June 28 2023

Duration

22 m 49 s

Id

14851d21-a6f4-4099-a54d-4ee5f684b734

### Test settings

Default settings used

Yes

### Additional output

Video Conferencing

Video Encoder, Intel® Quick Sync Video H.264 Encoder MFT

Video Conferencing

OpenCL, Intel(R) UHD Graphics

Spreadsheets

OpenCL, CPU

Photo Editing

OpenCL, Intel(R) UHD Graphics

Video Editing

OpenCL, Intel(R) UHD Graphics

## System details

### General

<b>Operating System</b>	Windows 11 64-bit 10.0.22621
<b>Motherboard</b>	ADL Trumpet_ADU
<b>Memory</b>	16384 MB
<b>BIOS</b>	INSYDE Corp. V1.09
<b>System Drive Model</b>	
<b>Resolution</b>	1366 x 768 px
<b>Power plan</b>	Acer

### Processor

<b>CPU</b>	12th Gen Intel(R) Core(TM) i5-1235U
<b>Clock Frequency</b>	1300 MHz
<b>Max Frequency</b>	4389 MHz
<b>Processors</b>	1
<b>Cores</b>	10 (12)
<b>Package</b>	Socket 1744 FCBGA

### Graphic adapters

<b>GPU</b>	Intel(R) UHD Graphics
<b>Manufacturer</b>	Intel
<b>Dedicated Video Memory</b>	
<b>Total Available Graphics Memory</b>	8192 MB
<b>Core Clock</b>	1197 MHz
<b>Boost Clock</b>	2195 MHz
<b>Memory Clock</b>	2667 MHz
<b>Driver Version</b>	31.0.101.1999
<b>Display 1</b>	\\.\DISPLAY1 (1366 x 768, 100% DPI scaling)

### Storage devices

<b>Drive 0</b>	953 GB
<b>Drive model</b>	NVMe WD PC SN740 SDDQNQD-1T00-1014
<b>Drive type</b>	SSD
<b>External drive</b>	No (SCSI)
<b>Partition 0</b>	260 MB
<b>Partition 1</b>	C: (NTFS) 952 GB (906 GB free)
<b>Partition 2</b>	1,0 GB

## Batteries

<b>Battery</b>	AP18C8K
<b>Manufacturer</b>	LGC
<b>Type</b>	Lithium-ion
<b>Cycle count</b>	0
<b>Designed capacity</b>	48004 mWh
<b>Full charged capacity</b>	50299 mWh
<b>Wear level</b>	-4,8%

## Hardware monitoring



## PCMark 10

5 253

### Essentials

10 141

Apps Start-up score

14 514

Video Conferencing Score

8 024

Web Browsing Score

8 956

### Productivity

7 146

Spreadsheets Score

6 614

Writing Score

7 722

### Digital Content Creation

5 430

Photo Editing Score

8 541

Rendering and Visualization Score

3 365

Video Editing Score

5 571

### Validation

VALID

### Run information

Result name

LAPTOP-D5R51F2C\_NXVYAL00A31106B1C7600\_2023-06-27 11:28:01.0

### Result details

SystemInfo Version

5.64.1188

UI Version

2.1.2600 64

Test Version

1.0

Date

June 27 2023

Duration

22 m 57 s

Id

8c810008-1a6e-4a4c-baca-92f8ba5aa52d

### Test settings

Default settings used

Yes

### Additional output

Video Conferencing

Video Encoder, Intel® Quick Sync Video H.264 Encoder MFT

Video Conferencing

OpenCL, Intel(R) UHD Graphics

Spreadsheets

OpenCL, CPU

Photo Editing

OpenCL, Intel(R) UHD Graphics

Video Editing

OpenCL, Intel(R) UHD Graphics

## System details

### General

<b>Operating System</b>	Windows 11 64-bit 10.0.22621
<b>Motherboard</b>	ADL Trumpet_ADU
<b>Memory</b>	16384 MB
<b>BIOS</b>	INSYDE Corp. V1.09
<b>System Drive Model</b>	
<b>Resolution</b>	1366 x 768 px
<b>Power plan</b>	Acer

### Processor

<b>CPU</b>	12th Gen Intel(R) Core(TM) i5-1235U
<b>Clock Frequency</b>	1300 MHz
<b>Max Frequency</b>	4389 MHz
<b>Processors</b>	1
<b>Cores</b>	10 (12)
<b>Package</b>	Socket 1744 FCBGA

### Graphic adapters

<b>GPU</b>	Intel(R) UHD Graphics
<b>Manufacturer</b>	Intel
<b>Dedicated Video Memory</b>	
<b>Total Available Graphics Memory</b>	8192 MB
<b>Core Clock</b>	1197 MHz
<b>Boost Clock</b>	2195 MHz
<b>Memory Clock</b>	2667 MHz
<b>Driver Version</b>	31.0.101.1999
<b>Display 1</b>	\\.\DISPLAY1 (1366 x 768, 100% DPI scaling)



## Storage devices

<b>Drive 0</b>	953 GB
<b>Drive model</b>	NVMe WD PC SN740 SDDQNQD-1T00-1014
<b>Drive type</b>	SSD
<b>External drive</b>	No (SCSI)
<b>Partition 0</b>	260 MB
<b>Partition 1</b>	C: (NTFS) 952 GB (903 GB free)
<b>Partition 2</b>	1,0 GB
<b>Drive 1</b>	7,4 GB
<b>Drive model</b>	SMI USB DISK USB Device
<b>Drive type</b>	
<b>External drive</b>	Yes (USB)
<b>Partition 0</b>	D: (FAT32) 7,4 GB (2,8 GB free)

## Batteries

<b>Battery</b>	AP18C8K
<b>Manufacturer</b>	LGC
<b>Type</b>	Lithium-ion
<b>Cycle count</b>	0
<b>Designed capacity</b>	48004 mWh
<b>Full charged capacity</b>	50299 mWh
<b>Wear level</b>	-4,8%

## Hardware monitoring

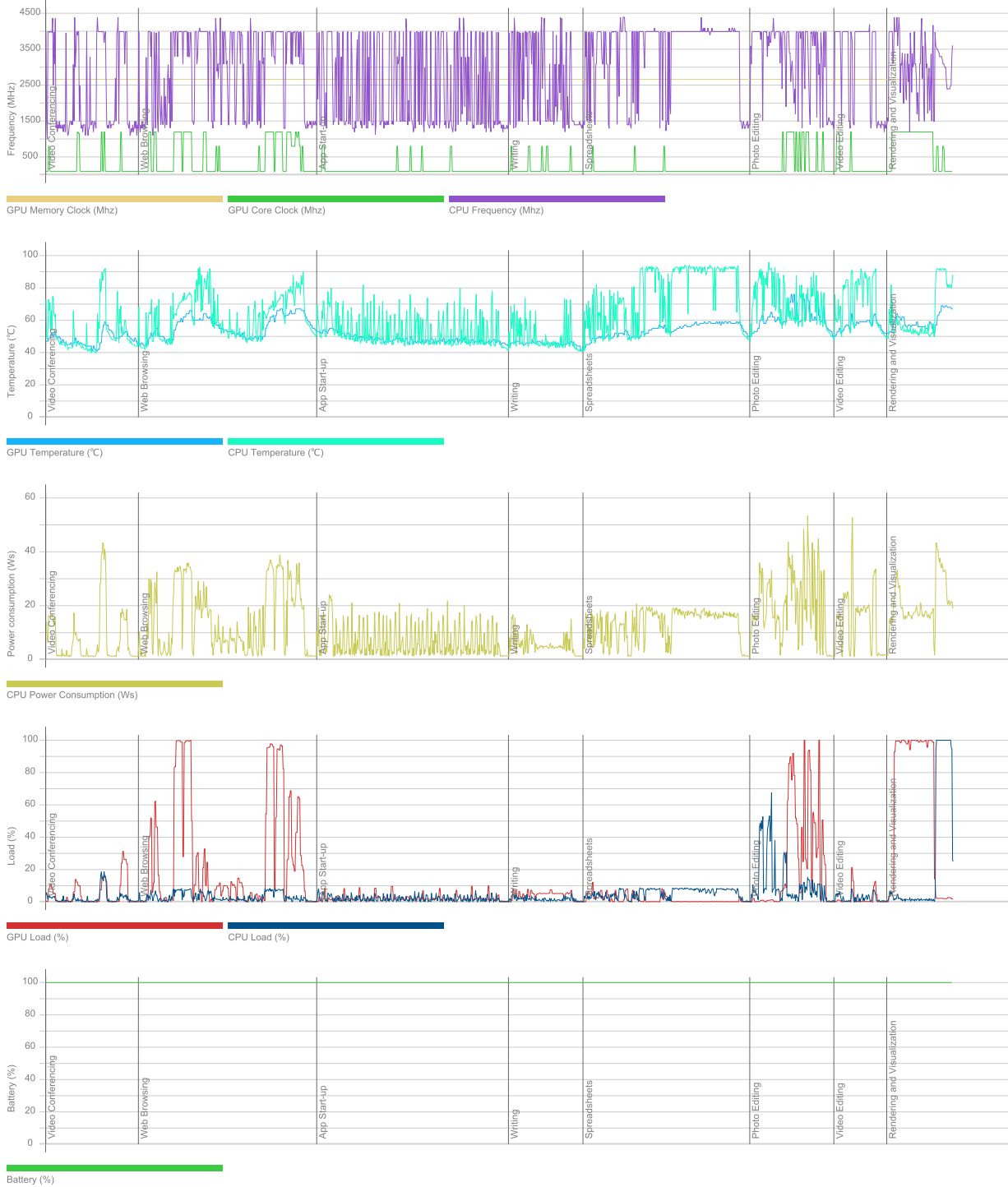

## PCMark 10

5 261

### Essentials

10 072

Apps Start-up score

14 012

Video Conferencing Score

8 053

Web Browsing Score

9 057

### Productivity

7 201

Spreadsheets Score

6 553

Writing Score

7 915

### Digital Content Creation

5 449

Photo Editing Score

8 700

Rendering and Visualization Score

3 317

Video Editing Score

5 607

### Validation

VALID

### Run information

Result name

LAPTOP-D8UPJ1GO\_NXVY4AL00A312127767600\_2023-06-26 14:33:57.0

### Result details

SystemInfo Version

5.64.1188

UI Version

2.1.2600 64

Test Version

1.0

Date

June 26 2023

Duration

23 m 5 s

Id

ed14efe9-2f39-4579-b1b3-3981f69e841b

### Test settings

Default settings used

Yes

### Additional output

Video Conferencing

Video Encoder, Intel® Quick Sync Video H.264 Encoder MFT

Video Conferencing

OpenCL, Intel(R) UHD Graphics

Spreadsheets

OpenCL, CPU

Photo Editing

OpenCL, Intel(R) UHD Graphics

Video Editing

OpenCL, Intel(R) UHD Graphics

## System details

### General

<b>Operating System</b>	Windows 11 64-bit 10.0.22621
<b>Motherboard</b>	ADL Trumpet_ADU
<b>Memory</b>	16384 MB
<b>BIOS</b>	INSYDE Corp. V1.09
<b>System Drive Model</b>	
<b>Resolution</b>	1366 x 768 px
<b>Power plan</b>	Acer

### Processor

<b>CPU</b>	12th Gen Intel(R) Core(TM) i5-1235U
<b>Clock Frequency</b>	1300 MHz
<b>Max Frequency</b>	4389 MHz
<b>Processors</b>	1
<b>Cores</b>	10 (12)
<b>Package</b>	Socket 1744 FCBGA

### Graphic adapters

<b>GPU</b>	Intel(R) UHD Graphics
<b>Manufacturer</b>	Intel
<b>Dedicated Video Memory</b>	
<b>Total Available Graphics Memory</b>	8192 MB
<b>Core Clock</b>	1197 MHz
<b>Boost Clock</b>	2195 MHz
<b>Memory Clock</b>	2667 MHz
<b>Driver Version</b>	31.0.101.1999
<b>Display 1</b>	\\.\DISPLAY1 (1366 x 768, 100% DPI scaling)

### Storage devices

<b>Drive 0</b>	953 GB
<b>Drive model</b>	NVMe WD PC SN740 SDDQNQD-1T00-1014
<b>Drive type</b>	SSD
<b>External drive</b>	No (SCSI)
<b>Partition 0</b>	260 MB
<b>Partition 1</b>	C: (NTFS) 952 GB (893 GB free)
<b>Partition 2</b>	1,0 GB

## Batteries

<b>Battery</b>	AP18C8K
<b>Manufacturer</b>	LGC
<b>Type</b>	Lithium-ion
<b>Cycle count</b>	0
<b>Designed capacity</b>	48004 mWh
<b>Full charged capacity</b>	50299 mWh
<b>Wear level</b>	-4,8%

## Hardware monitoring

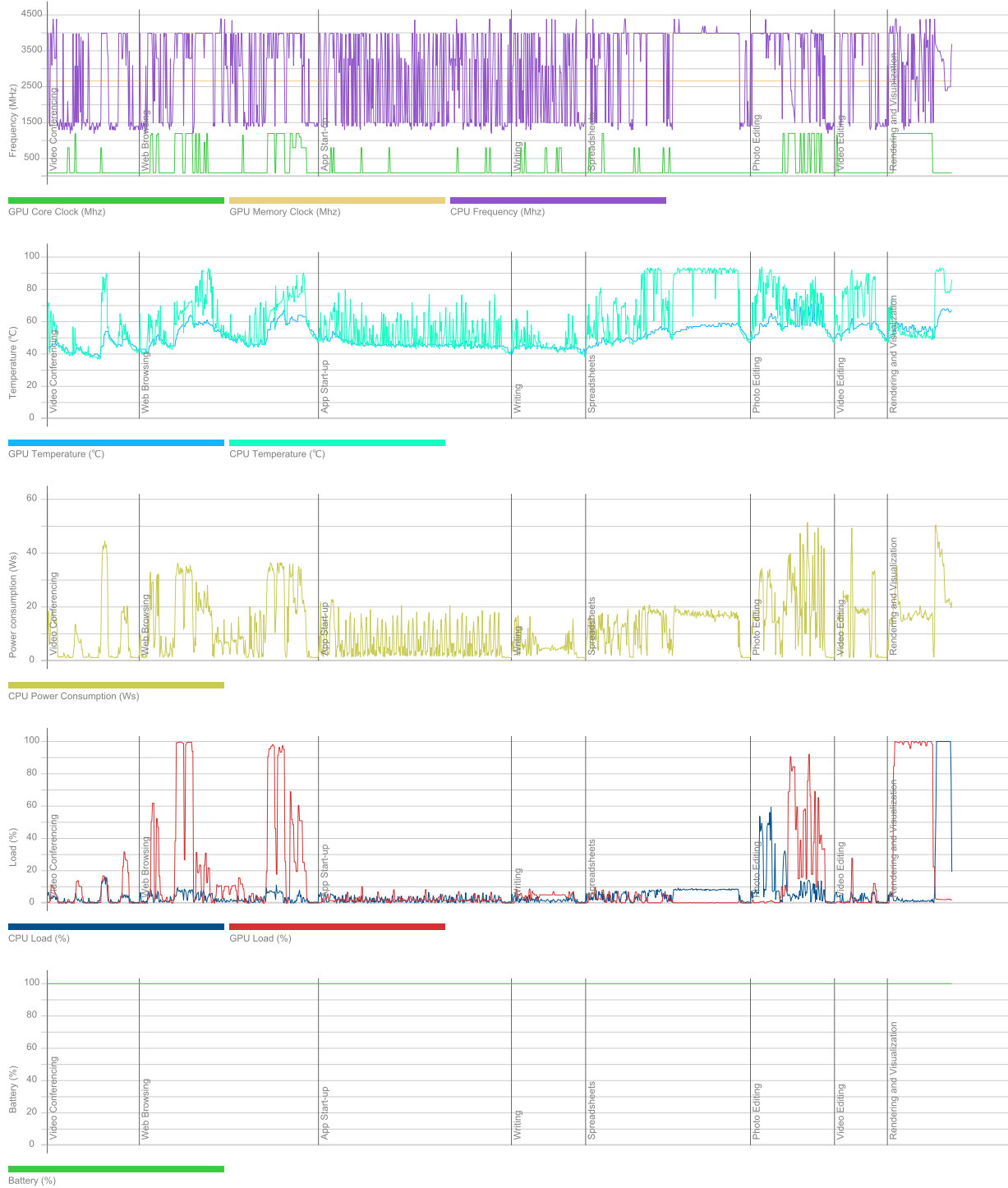

## PCMark 10

5 162

### Essentials

10 132

Apps Start-up score

14 237

Video Conferencing Score

8 064

Web Browsing Score

9 060

### Productivity

7 094

Spreadsheets Score

6 533

Writing Score

7 704

### Digital Content Creation

5 195

Photo Editing Score

8 627

Rendering and Visualization Score

3 372

Video Editing Score

4 820

### Validation

VALID

### Run information

Result name

LAPTOP-DAJBMBPR\_NXVY4AL00A31106B0B7600\_2023-06-28 07:38:59.0

### Result details

SystemInfo Version

5.64.1188

UI Version

2.1.2600 64

Test Version

1.0

Date

June 28 2023

Duration

23 m 7 s

Id

a6c45721-f577-49e0-a4a7-b43f852841cc

### Test settings

Default settings used

Yes

### Additional output

Video Conferencing

Video Encoder, Intel® Quick Sync Video H.264 Encoder MFT

Video Conferencing

OpenCL, Intel(R) UHD Graphics

Spreadsheets

OpenCL, CPU

Photo Editing

OpenCL, Intel(R) UHD Graphics

Video Editing

OpenCL, Intel(R) UHD Graphics

## System details

### General

<b>Operating System</b>	Windows 11 64-bit 10.0.22621
<b>Motherboard</b>	ADL Trumpet_ADU
<b>Memory</b>	16384 MB
<b>BIOS</b>	INSYDE Corp. V1.09
<b>System Drive Model</b>	
<b>Resolution</b>	1366 x 768 px
<b>Power plan</b>	Acer

### Processor

<b>CPU</b>	12th Gen Intel(R) Core(TM) i5-1235U
<b>Clock Frequency</b>	1300 MHz
<b>Max Frequency</b>	4390 MHz
<b>Processors</b>	1
<b>Cores</b>	10 (12)
<b>Package</b>	Socket 1744 FCBGA

### Graphic adapters

<b>GPU</b>	Intel(R) UHD Graphics
<b>Manufacturer</b>	Intel
<b>Dedicated Video Memory</b>	
<b>Total Available Graphics Memory</b>	8192 MB
<b>Core Clock</b>	1197 MHz
<b>Boost Clock</b>	2195 MHz
<b>Memory Clock</b>	2667 MHz
<b>Driver Version</b>	31.0.101.1999
<b>Display 1</b>	\\.\DISPLAY1 (1366 x 768, 100% DPI scaling)



## Storage devices

<b>Drive 0</b>	953 GB
<b>Drive model</b>	NVMe WD PC SN740 SDDQNQD-1T00-1014
<b>Drive type</b>	SSD
<b>External drive</b>	No (SCSI)
<b>Partition 0</b>	260 MB
<b>Partition 1</b>	C: (NTFS) 952 GB (905 GB free)
<b>Partition 2</b>	1,0 GB
<b>Drive 1</b>	7,4 GB
<b>Drive model</b>	SMI USB DISK USB Device
<b>Drive type</b>	
<b>External drive</b>	Yes (USB)
<b>Partition 0</b>	D: (FAT32) 7,4 GB (2,8 GB free)

## Batteries

<b>Battery</b>	AP18C8K
<b>Manufacturer</b>	LGC
<b>Type</b>	Lithium-ion
<b>Cycle count</b>	0
<b>Designed capacity</b>	48004 mWh
<b>Full charged capacity</b>	51379 mWh
<b>Wear level</b>	-7,0%

## Hardware monitoring

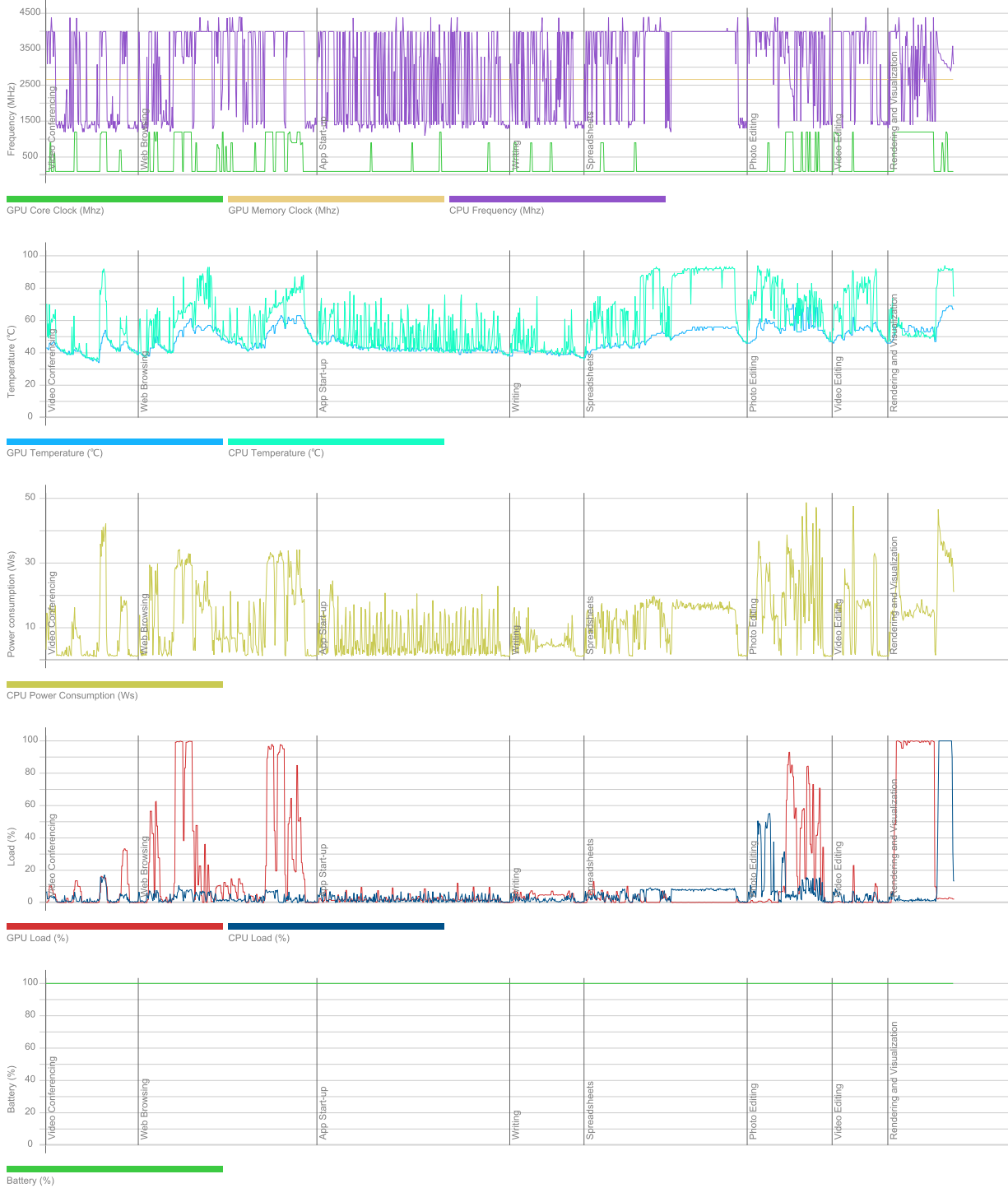

## PCMark 10

5 231

### Essentials

10 125

Apps Start-up score

14 299

Video Conferencing Score

8 045

Web Browsing Score

9 025

### Productivity

7 078

Spreadsheets Score

6 515

Writing Score

7 690

### Digital Content Creation

5 420

Photo Editing Score

8 565

Rendering and Visualization Score

3 341

Video Editing Score

5 566

### Validation

VALID

### Run information

Result name

LAPTOP-DE1JJ5DB\_NXVY4AL00A31106B2D7600\_2023-06-29 12:58:04.0

### Result details

SystemInfo Version

5.64.1188

UI Version

2.1.2600 64

Test Version

1.0

Date

June 29 2023

Duration

22 m 58 s

Id

e0e86003-a962-49d8-a610-3b61524b60bc

### Test settings

Default settings used

Yes

### Additional output

Video Conferencing

Video Encoder, Intel® Quick Sync Video H.264 Encoder MFT

Video Conferencing

OpenCL, Intel(R) UHD Graphics

Spreadsheets

OpenCL, CPU

Photo Editing

OpenCL, Intel(R) UHD Graphics

Video Editing

OpenCL, Intel(R) UHD Graphics

## System details

### General

<b>Operating System</b>	Windows 11 64-bit 10.0.22621
<b>Motherboard</b>	ADL Trumpet_ADU
<b>Memory</b>	16384 MB
<b>BIOS</b>	INSYDE Corp. V1.09
<b>System Drive Model</b>	
<b>Resolution</b>	1366 x 768 px
<b>Power plan</b>	Acer

### Processor

<b>CPU</b>	12th Gen Intel(R) Core(TM) i5-1235U
<b>Clock Frequency</b>	1300 MHz
<b>Max Frequency</b>	4390 MHz
<b>Processors</b>	1
<b>Cores</b>	10 (12)
<b>Package</b>	Socket 1744 FCBGA

### Graphic adapters

<b>GPU</b>	Intel(R) UHD Graphics
<b>Manufacturer</b>	Intel
<b>Dedicated Video Memory</b>	
<b>Total Available Graphics Memory</b>	8192 MB
<b>Core Clock</b>	1197 MHz
<b>Boost Clock</b>	2195 MHz
<b>Memory Clock</b>	2667 MHz
<b>Driver Version</b>	31.0.101.1999
<b>Display 1</b>	\\.\DISPLAY1 (1366 x 768, 100% DPI scaling)

### Storage devices

<b>Drive 0</b>	953 GB
<b>Drive model</b>	NVMe Micron_2450_MTFDKBA1T0TFK
<b>Drive type</b>	SSD
<b>External drive</b>	No (SCSI)
<b>Partition 0</b>	260 MB
<b>Partition 1</b>	C: (NTFS) 952 GB (905 GB free)
<b>Partition 2</b>	1,0 GB

## Batteries

<b>Battery</b>	AP18C8K
<b>Manufacturer</b>	LGC
<b>Type</b>	Lithium-ion
<b>Cycle count</b>	0
<b>Designed capacity</b>	48004 mWh
<b>Full charged capacity</b>	50299 mWh
<b>Wear level</b>	-4,8%

## Hardware monitoring



## PCMark 10

5 246

### Essentials

10 268

Apps Start-up score

14 951

Video Conferencing Score

7 958

Web Browsing Score

9 099

### Productivity

7 091

Spreadsheets Score

6 562

Writing Score

7 663

### Digital Content Creation

5 382

Photo Editing Score

8 703

Rendering and Visualization Score

3 439

Video Editing Score

5 211

### Validation

VALID

### Run information

Result name

LAPTOP-DGS5U4JG\_NXVYAL00A312126087600\_2023-06-26 15:30:00.0

### Result details

SystemInfo Version

5.64.1188

UI Version

2.1.2600 64

Test Version

1.0

Date

June 26 2023

Duration

22 m 51 s

Id

fe69e780-803c-48d3-99b5-63a999404026

### Test settings

Default settings used

Yes

### Additional output

Video Conferencing

Video Encoder, Intel® Quick Sync Video H.264 Encoder MFT

Video Conferencing

OpenCL, Intel(R) UHD Graphics

Spreadsheets

OpenCL, CPU

Photo Editing

OpenCL, Intel(R) UHD Graphics

Video Editing

OpenCL, Intel(R) UHD Graphics

## System details

### General

<b>Operating System</b>	Windows 11 64-bit 10.0.22621
<b>Motherboard</b>	ADL Trumpet_ADU
<b>Memory</b>	16384 MB
<b>BIOS</b>	INSYDE Corp. V1.09
<b>System Drive Model</b>	
<b>Resolution</b>	1366 x 768 px
<b>Power plan</b>	Acer

### Processor

<b>CPU</b>	12th Gen Intel(R) Core(TM) i5-1235U
<b>Clock Frequency</b>	1300 MHz
<b>Max Frequency</b>	4389 MHz
<b>Processors</b>	1
<b>Cores</b>	10 (12)
<b>Package</b>	Socket 1744 FCBGA

### Graphic adapters

<b>GPU</b>	Intel(R) UHD Graphics
<b>Manufacturer</b>	Intel
<b>Dedicated Video Memory</b>	
<b>Total Available Graphics Memory</b>	8192 MB
<b>Core Clock</b>	1197 MHz
<b>Boost Clock</b>	2195 MHz
<b>Memory Clock</b>	2667 MHz
<b>Driver Version</b>	31.0.101.1999
<b>Display 1</b>	\\.\DISPLAY1 (1366 x 768, 100% DPI scaling)

### Storage devices

<b>Drive 0</b>	953 GB
<b>Drive model</b>	NVMe Micron_2450_MTFDKBA1T0TFK
<b>Drive type</b>	SSD
<b>External drive</b>	No (SCSI)
<b>Partition 0</b>	260 MB
<b>Partition 1</b>	C: (NTFS) 952 GB (906 GB free)
<b>Partition 2</b>	1,0 GB



## Batteries

<b>Battery</b>	AP18C8K
<b>Manufacturer</b>	LGC
<b>Type</b>	Lithium-ion
<b>Cycle count</b>	0
<b>Designed capacity</b>	48004 mWh
<b>Full charged capacity</b>	50299 mWh
<b>Wear level</b>	-4,8%

## Hardware monitoring

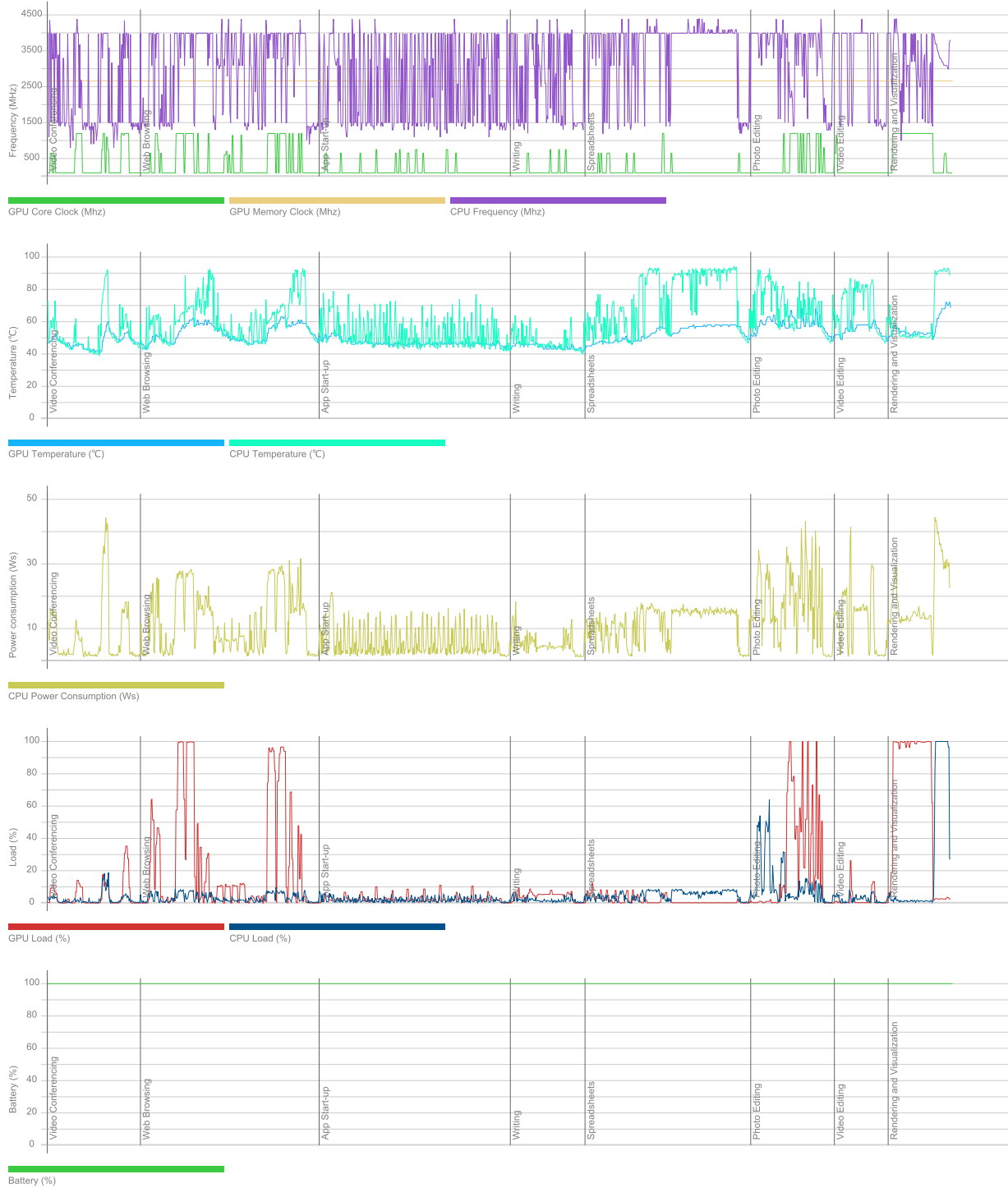

## PCMark 10

5 241

### Essentials

10 134

Apps Start-up score

14 355

Video Conferencing Score

8 041

Web Browsing Score

9 018

### Productivity

7 104

Spreadsheets Score

6 483

Writing Score

7 786

### Digital Content Creation

5 428

Photo Editing Score

8 533

Rendering and Visualization Score

3 423

Video Editing Score

5 476

### Validation

VALID

### Run information

Result name

LAPTOP-DIBSOLVC\_NXVY4AL00A3110400B7600\_2023-06-29 08:13:52.0

### Result details

SystemInfo Version

5.64.1188

UI Version

2.1.2600 64

Test Version

1.0

Date

June 29 2023

Duration

23 m 9 s

Id

ced1a849-9ff4-406e-9783-e3defd7e6263

### Test settings

Default settings used

Yes

### Additional output

Video Conferencing

Video Encoder, Intel® Quick Sync Video H.264 Encoder MFT

Video Conferencing

OpenCL, Intel(R) UHD Graphics

Spreadsheets

OpenCL, CPU

Photo Editing

OpenCL, Intel(R) UHD Graphics

Video Editing

OpenCL, Intel(R) UHD Graphics

## System details

### General

<b>Operating System</b>	Windows 11 64-bit 10.0.22621
<b>Motherboard</b>	ADL Trumpet_ADU
<b>Memory</b>	16384 MB
<b>BIOS</b>	INSYDE Corp. V1.09
<b>System Drive Model</b>	
<b>Resolution</b>	1366 x 768 px
<b>Power plan</b>	Acer

### Processor

<b>CPU</b>	12th Gen Intel(R) Core(TM) i5-1235U
<b>Clock Frequency</b>	1300 MHz
<b>Max Frequency</b>	4390 MHz
<b>Processors</b>	1
<b>Cores</b>	10 (12)
<b>Package</b>	Socket 1744 FCBGA

### Graphic adapters

<b>GPU</b>	Intel(R) UHD Graphics
<b>Manufacturer</b>	Intel
<b>Dedicated Video Memory</b>	
<b>Total Available Graphics Memory</b>	8192 MB
<b>Core Clock</b>	1197 MHz
<b>Boost Clock</b>	2195 MHz
<b>Memory Clock</b>	2667 MHz
<b>Driver Version</b>	31.0.101.1999
<b>Display 1</b>	\\.\DISPLAY1 (1366 x 768, 100% DPI scaling)

### Storage devices

<b>Drive 0</b>	953 GB
<b>Drive model</b>	NVMe WD PC SN740 SDDQNQD-1T00-1014
<b>Drive type</b>	SSD
<b>External drive</b>	No (SCSI)
<b>Partition 0</b>	260 MB
<b>Partition 1</b>	C: (NTFS) 952 GB (903 GB free)
<b>Partition 2</b>	1,0 GB

## Batteries

<b>Battery</b>	AP18C8K
<b>Manufacturer</b>	LGC
<b>Type</b>	Lithium-ion
<b>Cycle count</b>	0
<b>Designed capacity</b>	48004 mWh
<b>Full charged capacity</b>	50299 mWh
<b>Wear level</b>	-4,8%

## Hardware monitoring



## PCMark 10

5 231

### Essentials

10 023

Apps Start-up score

13 834

Video Conferencing Score

8 074

Web Browsing Score

9 015

### Productivity

7 216

Spreadsheets Score

6 634

Writing Score

7 851

### Digital Content Creation

5 372

Photo Editing Score

8 662

Rendering and Visualization Score

3 428

Video Editing Score

5 222

### Validation

VALID

### Run information

Result name

LAPTOP-DRH6URLK\_NXVY4AL00A311040317600\_2023-06-26 10:40:35.0

### Result details

SystemInfo Version

5.64.1188

UI Version

2.1.2600 64

Test Version

1.0

Date

June 26 2023

Duration

22 m 56 s

Id

952a3dd0-cff9-4352-b2eb-e351feaa9453

### Test settings

Default settings used

Yes

### Additional output

Video Conferencing

Video Encoder, Intel® Quick Sync Video H.264 Encoder MFT

Video Conferencing

OpenCL, Intel(R) UHD Graphics

Spreadsheets

OpenCL, CPU

Photo Editing

OpenCL, Intel(R) UHD Graphics

Video Editing

OpenCL, Intel(R) UHD Graphics

## System details

### General

<b>Operating System</b>	Windows 11 64-bit 10.0.22621
<b>Motherboard</b>	ADL Trumpet_ADU
<b>Memory</b>	16384 MB
<b>BIOS</b>	INSYDE Corp. V1.09
<b>System Drive Model</b>	
<b>Resolution</b>	1366 x 768 px
<b>Power plan</b>	Acer

### Processor

<b>CPU</b>	12th Gen Intel(R) Core(TM) i5-1235U
<b>Clock Frequency</b>	1300 MHz
<b>Max Frequency</b>	4389 MHz
<b>Processors</b>	1
<b>Cores</b>	10 (12)
<b>Package</b>	Socket 1744 FCBGA

### Graphic adapters

<b>GPU</b>	Intel(R) UHD Graphics
<b>Manufacturer</b>	Intel
<b>Dedicated Video Memory</b>	
<b>Total Available Graphics Memory</b>	8192 MB
<b>Core Clock</b>	1197 MHz
<b>Boost Clock</b>	2195 MHz
<b>Memory Clock</b>	2667 MHz
<b>Driver Version</b>	31.0.101.1999
<b>Display 1</b>	\\.\DISPLAY1 (1366 x 768, 100% DPI scaling)

### Storage devices

<b>Drive 0</b>	953 GB
<b>Drive model</b>	NVMe WD PC SN740 SDDQNQD-1T00-1014
<b>Drive type</b>	SSD
<b>External drive</b>	No (SCSI)
<b>Partition 0</b>	260 MB
<b>Partition 1</b>	C: (NTFS) 952 GB (895 GB free)
<b>Partition 2</b>	1,0 GB



## Batteries

<b>Battery</b>	AP18C8K
<b>Manufacturer</b>	LGC
<b>Type</b>	Lithium-ion
<b>Cycle count</b>	0
<b>Designed capacity</b>	48004 mWh
<b>Full charged capacity</b>	51379 mWh
<b>Wear level</b>	-7,0%

## Hardware monitoring



## PCMark 10

5 221

### Essentials

9 806

Apps Start-up score

13 645

Video Conferencing Score

7 775

Web Browsing Score

8 888

### Productivity

7 162

Spreadsheets Score

6 637

Writing Score

7 729

### Digital Content Creation

5 502

Photo Editing Score

8 391

Rendering and Visualization Score

3 463

Video Editing Score

5 734

### Validation

VALID

### Run information

Result name

LAPTOP-Q4MSP68J\_2023-06-23 12:26:13.0

### Result details

SystemInfo Version

5.64.1188

UI Version

2.1.2600 64

Test Version

1.0

Date

June 23 2023

Duration

23 m 6 s

Id

ab7947ca-2525-451c-a9cb-87c39460ee7a

### Test settings

Default settings used

Yes

### Additional output

Video Conferencing

Video Encoder, Intel® Quick Sync Video H.264 Encoder MFT

Video Conferencing

OpenCL, Intel(R) UHD Graphics

Spreadsheets

OpenCL, CPU

Photo Editing

OpenCL, Intel(R) UHD Graphics

Video Editing

OpenCL, Intel(R) UHD Graphics

## System details

### General

<b>Operating System</b>	Windows 11 64-bit 10.0.22621
<b>Motherboard</b>	ADL Trumpet_ADU
<b>Memory</b>	16384 MB
<b>BIOS</b>	INSYDE Corp. V1.09
<b>System Drive Model</b>	
<b>Resolution</b>	1366 x 768 px
<b>Power plan</b>	Acer

### Processor

<b>CPU</b>	12th Gen Intel(R) Core(TM) i5-1235U
<b>Clock Frequency</b>	1300 MHz
<b>Max Frequency</b>	4389 MHz
<b>Processors</b>	1
<b>Cores</b>	10 (12)
<b>Package</b>	Socket 1744 FCBGA

### Graphic adapters

<b>GPU</b>	Intel(R) UHD Graphics
<b>Manufacturer</b>	Intel
<b>Dedicated Video Memory</b>	
<b>Total Available Graphics Memory</b>	8192 MB
<b>Core Clock</b>	1197 MHz
<b>Boost Clock</b>	2195 MHz
<b>Memory Clock</b>	2667 MHz
<b>Driver Version</b>	31.0.101.1999
<b>Display 1</b>	\\.\DISPLAY1 (1366 x 768, 100% DPI scaling)

### Storage devices

<b>Drive 0</b>	953 GB
<b>Drive model</b>	NVMe WD PC SN740 SDDQNQD-1T00-1014
<b>Drive type</b>	SSD
<b>External drive</b>	No (SCSI)
<b>Partition 0</b>	260 MB
<b>Partition 1</b>	C: (NTFS) 952 GB (900 GB free)
<b>Partition 2</b>	1,0 GB

## Batteries

<b>Battery</b>	AP18C8K
<b>Manufacturer</b>	LGC
<b>Type</b>	Lithium-ion
<b>Cycle count</b>	0
<b>Designed capacity</b>	48004 mWh
<b>Full charged capacity</b>	50299 mWh
<b>Wear level</b>	-4,8%

## Hardware monitoring

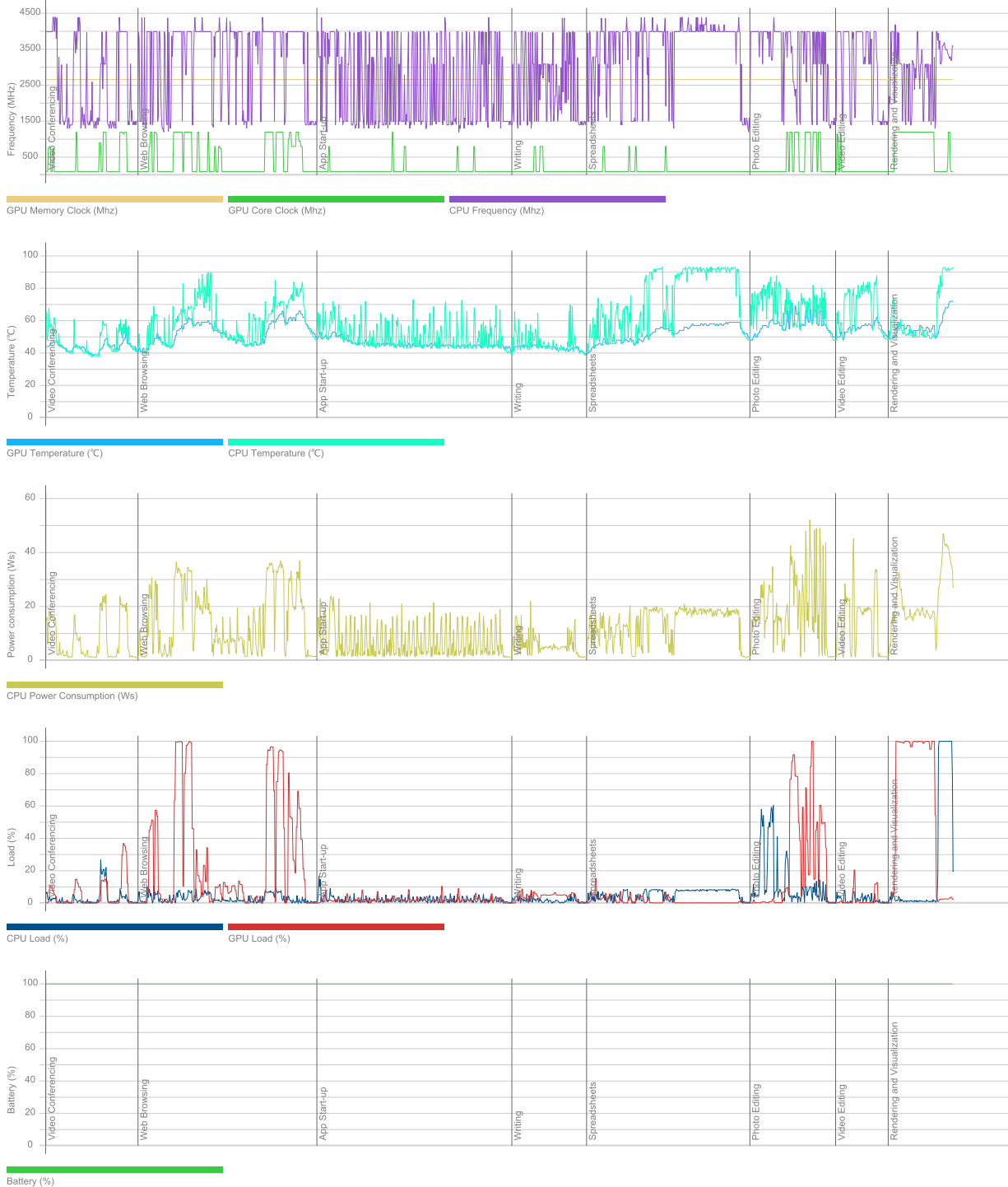

## PCMark 10

5 254

### Essentials

10 038

Apps Start-up score

14 228

Video Conferencing Score

7 878

Web Browsing Score

9 025

### Productivity

7 199

Spreadsheets Score

6 631

Writing Score

7 817

### Digital Content Creation

5 448

Photo Editing Score

8 586

Rendering and Visualization Score

3 348

Video Editing Score

5 627

### Validation

VALID

### Run information

Result name

LAPTOP-E1PGFCO3\_NXVY4AL00A31103FEA7600\_2023-06-29 08:17:03.0

### Result details

SystemInfo Version

5.64.1188

UI Version

2.1.2600 64

Test Version

1.0

Date

June 29 2023

Duration

23 m 4 s

Id

4b0fc1e3-6dbe-4583-a8b6-45307cf08a8f

### Test settings

Default settings used

Yes

### Additional output

Video Conferencing

Video Encoder, Intel® Quick Sync Video H.264 Encoder MFT

Video Conferencing

OpenCL, Intel(R) UHD Graphics

Spreadsheets

OpenCL, CPU

Photo Editing

OpenCL, Intel(R) UHD Graphics

Video Editing

OpenCL, Intel(R) UHD Graphics

## System details

### General

<b>Operating System</b>	Windows 11 64-bit 10.0.22621
<b>Motherboard</b>	ADL Trumpet_ADU
<b>Memory</b>	16384 MB
<b>BIOS</b>	INSYDE Corp. V1.09
<b>System Drive Model</b>	
<b>Resolution</b>	1366 x 768 px
<b>Power plan</b>	Acer

### Processor

<b>CPU</b>	12th Gen Intel(R) Core(TM) i5-1235U
<b>Clock Frequency</b>	1300 MHz
<b>Max Frequency</b>	4390 MHz
<b>Processors</b>	1
<b>Cores</b>	10 (12)
<b>Package</b>	Socket 1744 FCBGA

### Graphic adapters

<b>GPU</b>	Intel(R) UHD Graphics
<b>Manufacturer</b>	Intel
<b>Dedicated Video Memory</b>	
<b>Total Available Graphics Memory</b>	8192 MB
<b>Core Clock</b>	1197 MHz
<b>Boost Clock</b>	2195 MHz
<b>Memory Clock</b>	2667 MHz
<b>Driver Version</b>	31.0.101.1999
<b>Display 1</b>	\\.\DISPLAY1 (1366 x 768, 100% DPI scaling)

### Storage devices

<b>Drive 0</b>	953 GB
<b>Drive model</b>	NVMe WD PC SN740 SDDQNQD-1T00-1014
<b>Drive type</b>	SSD
<b>External drive</b>	No (SCSI)
<b>Partition 0</b>	260 MB
<b>Partition 1</b>	C: (NTFS) 952 GB (905 GB free)
<b>Partition 2</b>	1,0 GB



## Batteries

<b>Battery</b>	AP18C8K
<b>Manufacturer</b>	LGC
<b>Type</b>	Lithium-ion
<b>Cycle count</b>	0
<b>Designed capacity</b>	48004 mWh
<b>Full charged capacity</b>	51379 mWh
<b>Wear level</b>	-7,0%

## Hardware monitoring



## PCMark 10

5 274

### Essentials

10 262

Apps Start-up score

14 902

Video Conferencing Score

8 027

Web Browsing Score

9 035

### Productivity

7 071

Spreadsheets Score

6 596

Writing Score

7 582

### Digital Content Creation

5 487

Photo Editing Score

8 654

Rendering and Visualization Score

3 418

Video Editing Score

5 586

### Validation

VALID

### Run information

Result name

LAPTOP-E2HBUIC1\_NXVY4AL00A3121268E7600\_2023-06-28 07:51:36.0

### Result details

SystemInfo Version

5.64.1188

UI Version

2.1.2600 64

Test Version

1.0

Date

June 28 2023

Duration

23 m 1 s

Id

e59bfa7e-414f-4b4e-a278-9ba620a16934

### Test settings

Default settings used

Yes

### Additional output

Video Conferencing

Video Encoder, Intel® Quick Sync Video H.264 Encoder MFT

Video Conferencing

OpenCL, Intel(R) UHD Graphics

Spreadsheets

OpenCL, CPU

Photo Editing

OpenCL, Intel(R) UHD Graphics

Video Editing

OpenCL, Intel(R) UHD Graphics

## System details

### General

<b>Operating System</b>	Windows 11 64-bit 10.0.22621
<b>Motherboard</b>	ADL Trumpet_ADU
<b>Memory</b>	16384 MB
<b>BIOS</b>	INSYDE Corp. V1.09
<b>System Drive Model</b>	
<b>Resolution</b>	1366 x 768 px
<b>Power plan</b>	Acer

### Processor

<b>CPU</b>	12th Gen Intel(R) Core(TM) i5-1235U
<b>Clock Frequency</b>	1300 MHz
<b>Max Frequency</b>	4390 MHz
<b>Processors</b>	1
<b>Cores</b>	10 (12)
<b>Package</b>	Socket 1744 FCBGA

### Graphic adapters

<b>GPU</b>	Intel(R) UHD Graphics
<b>Manufacturer</b>	Intel
<b>Dedicated Video Memory</b>	
<b>Total Available Graphics Memory</b>	8192 MB
<b>Core Clock</b>	1197 MHz
<b>Boost Clock</b>	2195 MHz
<b>Memory Clock</b>	2667 MHz
<b>Driver Version</b>	31.0.101.1999
<b>Display 1</b>	\\.\DISPLAY1 (1366 x 768, 100% DPI scaling)

### Storage devices

<b>Drive 0</b>	953 GB
<b>Drive model</b>	NVMe Micron_2450_MTFDKBA1T0TFK
<b>Drive type</b>	SSD
<b>External drive</b>	No (SCSI)
<b>Partition 0</b>	260 MB
<b>Partition 1</b>	C: (NTFS) 952 GB (906 GB free)
<b>Partition 2</b>	1,0 GB

## Batteries

<b>Battery</b>	AP18C8K
<b>Manufacturer</b>	LGC
<b>Type</b>	Lithium-ion
<b>Cycle count</b>	0
<b>Designed capacity</b>	48004 mWh
<b>Full charged capacity</b>	50299 mWh
<b>Wear level</b>	-4,8%

## Hardware monitoring

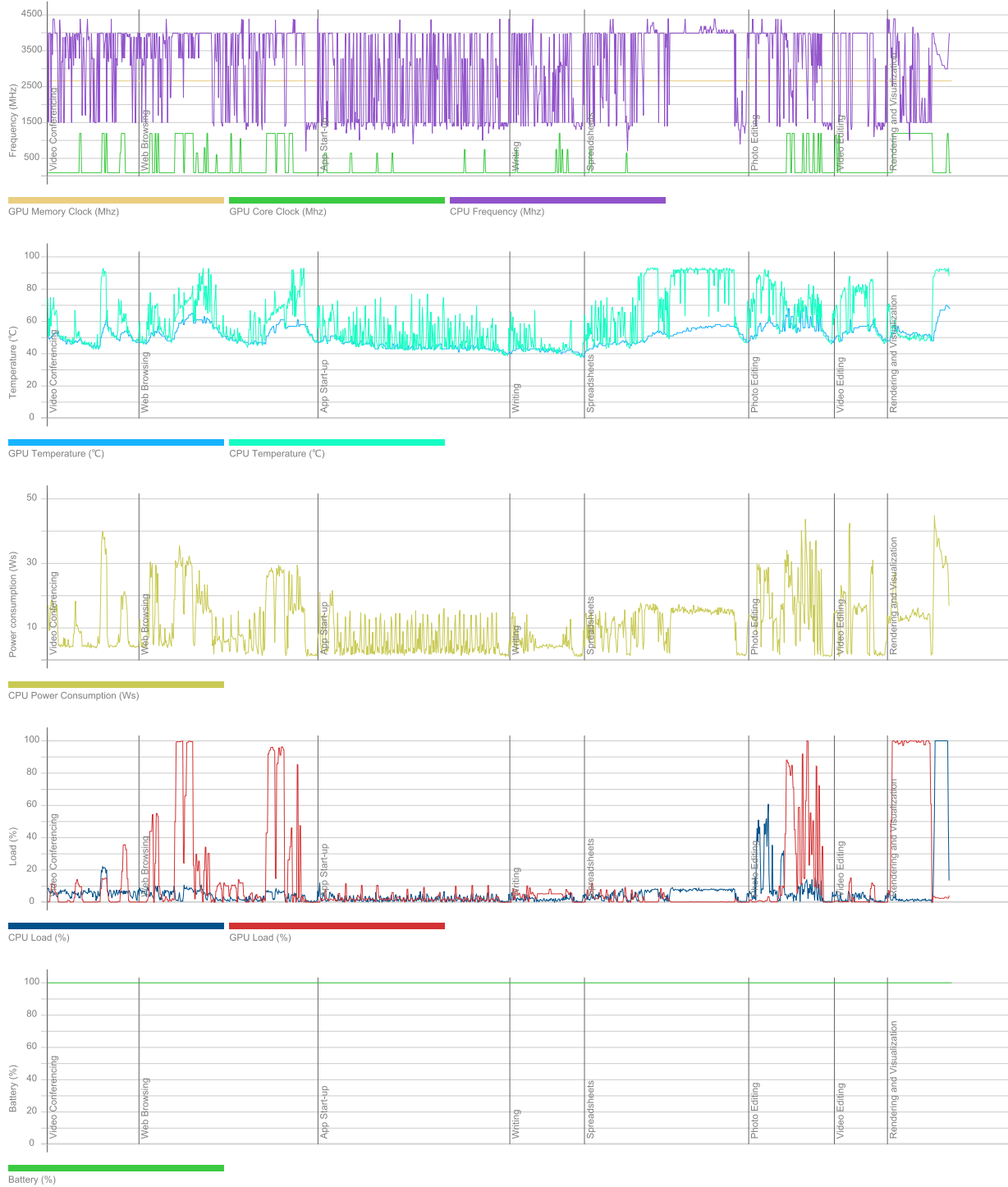

## PCMark 10

5 326

### Essentials

10 378

Apps Start-up score

15 506

Video Conferencing Score

7 962

Web Browsing Score

9 054

### Productivity

7 156

Spreadsheets Score

6 610

Writing Score

7 748

### Digital Content Creation

5 522

Photo Editing Score

8 571

Rendering and Visualization Score

3 375

Video Editing Score

5 821

### Validation

VALID

### Run information

Result name

LAPTOP-E7G2PVF8\_NXVY4AL00A31106B427600\_2023-06-28 11:00:09.0

### Result details

SystemInfo Version

5.64.1188

UI Version

2.1.2600 64

Test Version

1.0

Date

June 28 2023

Duration

22 m 49 s

Id

1899eb91-65ea-477a-9d8c-232e67c3c443

### Test settings

Default settings used

Yes

### Additional output

Video Conferencing

Video Encoder, Intel® Quick Sync Video H.264 Encoder MFT

Video Conferencing

OpenCL, Intel(R) UHD Graphics

Spreadsheets

OpenCL, CPU

Photo Editing

OpenCL, Intel(R) UHD Graphics

Video Editing

OpenCL, Intel(R) UHD Graphics

## System details

### General

<b>Operating System</b>	Windows 11 64-bit 10.0.22621
<b>Motherboard</b>	ADL Trumpet_ADU
<b>Memory</b>	16384 MB
<b>BIOS</b>	INSYDE Corp. V1.09
<b>System Drive Model</b>	
<b>Resolution</b>	1366 x 768 px
<b>Power plan</b>	Acer

### Processor

<b>CPU</b>	12th Gen Intel(R) Core(TM) i5-1235U
<b>Clock Frequency</b>	1300 MHz
<b>Max Frequency</b>	4390 MHz
<b>Processors</b>	1
<b>Cores</b>	10 (12)
<b>Package</b>	Socket 1744 FCBGA

### Graphic adapters

<b>GPU</b>	Intel(R) UHD Graphics
<b>Manufacturer</b>	Intel
<b>Dedicated Video Memory</b>	
<b>Total Available Graphics Memory</b>	8192 MB
<b>Core Clock</b>	1197 MHz
<b>Boost Clock</b>	2195 MHz
<b>Memory Clock</b>	2667 MHz
<b>Driver Version</b>	31.0.101.1999
<b>Display 1</b>	\\.\DISPLAY1 (1366 x 768, 100% DPI scaling)

### Storage devices

<b>Drive 0</b>	953 GB
<b>Drive model</b>	NVMe WD PC SN740 SDDQNQD-1T00-1014
<b>Drive type</b>	SSD
<b>External drive</b>	No (SCSI)
<b>Partition 0</b>	260 MB
<b>Partition 1</b>	C: (NTFS) 952 GB (906 GB free)
<b>Partition 2</b>	1,0 GB



## Batteries

<b>Battery</b>	AP18C8K
<b>Manufacturer</b>	LGC
<b>Type</b>	Lithium-ion
<b>Cycle count</b>	0
<b>Designed capacity</b>	48004 mWh
<b>Full charged capacity</b>	50299 mWh
<b>Wear level</b>	-4,8%

## Hardware monitoring

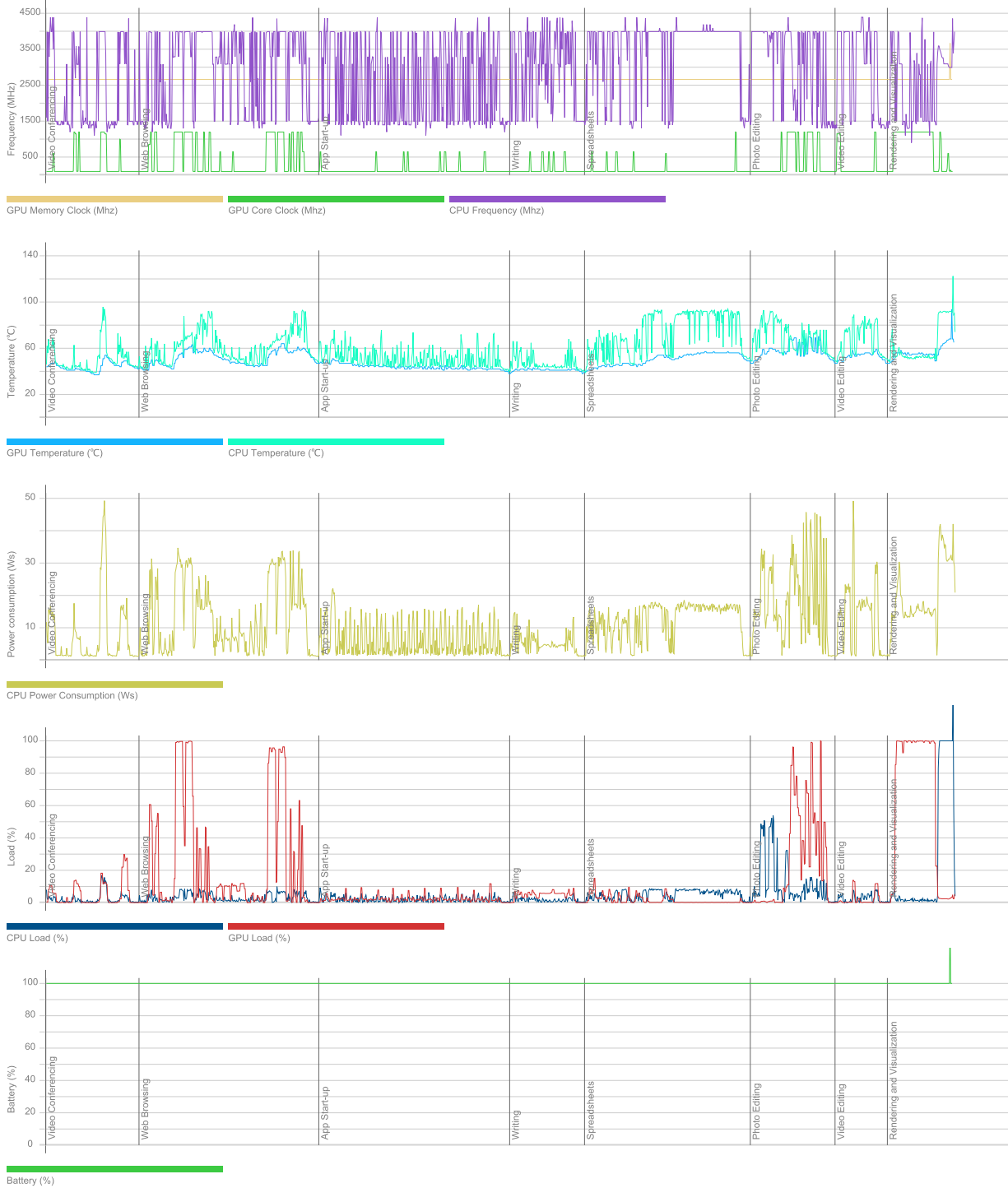

## PCMark 10

5 257

### Essentials

10 114

Apps Start-up score

14 532

Video Conferencing Score

7 908

Web Browsing Score

9 005

### Productivity

7 137

Spreadsheets Score

6 576

Writing Score

7 746

### Digital Content Creation

5 462

Photo Editing Score

8 552

Rendering and Visualization Score

3 427

Video Editing Score

5 562

### Validation

VALID

### Run information

Result name

LAPTOP-E7USAPTK\_NXVY4AL00A31106B3447600\_2023-06-28 13:35:48.0

### Result details

SystemInfo Version

5.64.1188

UI Version

2.1.2600 64

Test Version

1.0

Date

June 28 2023

Duration

22 m 57 s

Id

b099a598-496a-4a4b-99d2-a95f73ac500c

### Test settings

Default settings used

Yes

### Additional output

Video Conferencing

Video Encoder, Intel® Quick Sync Video H.264 Encoder MFT

Video Conferencing

OpenCL, Intel(R) UHD Graphics

Spreadsheets

OpenCL, CPU

Photo Editing

OpenCL, Intel(R) UHD Graphics

Video Editing

OpenCL, Intel(R) UHD Graphics

## System details

### General

<b>Operating System</b>	Windows 11 64-bit 10.0.22621
<b>Motherboard</b>	ADL Trumpet_ADU
<b>Memory</b>	16384 MB
<b>BIOS</b>	INSYDE Corp. V1.09
<b>System Drive Model</b>	
<b>Resolution</b>	1366 x 768 px
<b>Power plan</b>	Acer

### Processor

<b>CPU</b>	12th Gen Intel(R) Core(TM) i5-1235U
<b>Clock Frequency</b>	1300 MHz
<b>Max Frequency</b>	4389 MHz
<b>Processors</b>	1
<b>Cores</b>	10 (12)
<b>Package</b>	Socket 1744 FCBGA

### Graphic adapters

<b>GPU</b>	Intel(R) UHD Graphics
<b>Manufacturer</b>	Intel
<b>Dedicated Video Memory</b>	
<b>Total Available Graphics Memory</b>	8192 MB
<b>Core Clock</b>	1197 MHz
<b>Boost Clock</b>	2195 MHz
<b>Memory Clock</b>	2667 MHz
<b>Driver Version</b>	31.0.101.1999
<b>Display 1</b>	\\.\DISPLAY1 (1366 x 768, 100% DPI scaling)

### Storage devices

<b>Drive 0</b>	953 GB
<b>Drive model</b>	NVMe WD PC SN740 SDDQNQD-1T00-1014
<b>Drive type</b>	SSD
<b>External drive</b>	No (SCSI)
<b>Partition 0</b>	260 MB
<b>Partition 1</b>	C: (NTFS) 952 GB (903 GB free)
<b>Partition 2</b>	1,0 GB

## Batteries

<b>Battery</b>	AP18C8K
<b>Manufacturer</b>	LGC
<b>Type</b>	Lithium-ion
<b>Cycle count</b>	0
<b>Designed capacity</b>	48004 mWh
<b>Full charged capacity</b>	50299 mWh
<b>Wear level</b>	-4,8%

## Hardware monitoring



## PCMark 10

5 279

### Essentials

10 310

Apps Start-up score

15 254

Video Conferencing Score

7 900

Web Browsing Score

9 095

### Productivity

7 130

Spreadsheets Score

6 557

Writing Score

7 755

### Digital Content Creation

5 434

Photo Editing Score

8 471

Rendering and Visualization Score

3 295

Video Editing Score

5 751

### Validation

VALID

### Run information

Result name

LAPTOP-EEGA2D6L\_NXVY4AL00A31106D1B7600\_2023-06-29 15:12:39.0

### Result details

SystemInfo Version

5.64.1188

UI Version

2.1.2600 64

Test Version

1.0

Date

June 29 2023

Duration

22 m 55 s

Id

872fed88-1610-49df-9461-1bf18c9b6392

### Test settings

Default settings used

Yes

### Additional output

Video Conferencing

Video Encoder, Intel® Quick Sync Video H.264 Encoder MFT

Video Conferencing

OpenCL, Intel(R) UHD Graphics

Spreadsheets

OpenCL, CPU

Photo Editing

OpenCL, Intel(R) UHD Graphics

Video Editing

OpenCL, Intel(R) UHD Graphics

## System details

### General

<b>Operating System</b>	Windows 11 64-bit 10.0.22621
<b>Motherboard</b>	ADL Trumpet_ADU
<b>Memory</b>	16384 MB
<b>BIOS</b>	INSYDE Corp. V1.09
<b>System Drive Model</b>	
<b>Resolution</b>	1366 x 768 px
<b>Power plan</b>	Acer

### Processor

<b>CPU</b>	12th Gen Intel(R) Core(TM) i5-1235U
<b>Clock Frequency</b>	1300 MHz
<b>Max Frequency</b>	4390 MHz
<b>Processors</b>	1
<b>Cores</b>	10 (12)
<b>Package</b>	Socket 1744 FCBGA

### Graphic adapters

<b>GPU</b>	Intel(R) UHD Graphics
<b>Manufacturer</b>	Intel
<b>Dedicated Video Memory</b>	
<b>Total Available Graphics Memory</b>	8192 MB
<b>Core Clock</b>	1197 MHz
<b>Boost Clock</b>	2195 MHz
<b>Memory Clock</b>	2667 MHz
<b>Driver Version</b>	31.0.101.1999
<b>Display 1</b>	\\.\DISPLAY1 (1366 x 768, 100% DPI scaling)

### Storage devices

<b>Drive 0</b>	953 GB
<b>Drive model</b>	NVMe WD PC SN740 SDDQNQD-1T00-1014
<b>Drive type</b>	SSD
<b>External drive</b>	No (SCSI)
<b>Partition 0</b>	260 MB
<b>Partition 1</b>	C: (NTFS) 952 GB (905 GB free)
<b>Partition 2</b>	1,0 GB



## Batteries

<b>Battery</b>	AP18C8K
<b>Manufacturer</b>	LGC
<b>Type</b>	Lithium-ion
<b>Cycle count</b>	0
<b>Designed capacity</b>	48004 mWh
<b>Full charged capacity</b>	50299 mWh
<b>Wear level</b>	-4,8%

## Hardware monitoring



## PCMark 10

5 229

### Essentials

10 389

Apps Start-up score

15 517

Video Conferencing Score

7 922

Web Browsing Score

9 123

### Productivity

7 127

Spreadsheets Score

6 559

Writing Score

7 745

### Digital Content Creation

5 241

Photo Editing Score

8 620

Rendering and Visualization Score

3 353

Video Editing Score

4 983

### Validation

VALID

### Run information

Result name

LAPTOP-EFGV4R28\_NXVY4AL00A31106AC87600\_2023-06-29 16:00:54.0

### Result details

SystemInfo Version

5.64.1188

UI Version

2.1.2600 64

Test Version

1.0

Date

June 29 2023

Duration

22 m 53 s

Id

29388e7b-f373-45de-a37e-e1ea1dca4198

### Test settings

Default settings used

Yes

### Additional output

Video Conferencing

Video Encoder, Intel® Quick Sync Video H.264 Encoder MFT

Video Conferencing

OpenCL, Intel(R) UHD Graphics

Spreadsheets

OpenCL, CPU

Photo Editing

OpenCL, Intel(R) UHD Graphics

Video Editing

OpenCL, Intel(R) UHD Graphics

## System details

### General

<b>Operating System</b>	Windows 11 64-bit 10.0.22621
<b>Motherboard</b>	ADL Trumpet_ADU
<b>Memory</b>	16384 MB
<b>BIOS</b>	INSYDE Corp. V1.09
<b>System Drive Model</b>	
<b>Resolution</b>	1366 x 768 px
<b>Power plan</b>	Acer

### Processor

<b>CPU</b>	12th Gen Intel(R) Core(TM) i5-1235U
<b>Clock Frequency</b>	1300 MHz
<b>Max Frequency</b>	4390 MHz
<b>Processors</b>	1
<b>Cores</b>	10 (12)
<b>Package</b>	Socket 1744 FCBGA

### Graphic adapters

<b>GPU</b>	Intel(R) UHD Graphics
<b>Manufacturer</b>	Intel
<b>Dedicated Video Memory</b>	
<b>Total Available Graphics Memory</b>	8192 MB
<b>Core Clock</b>	1197 MHz
<b>Boost Clock</b>	2195 MHz
<b>Memory Clock</b>	2667 MHz
<b>Driver Version</b>	31.0.101.1999
<b>Display 1</b>	\\.\DISPLAY1 (1366 x 768, 100% DPI scaling)

### Storage devices

<b>Drive 0</b>	953 GB
<b>Drive model</b>	NVMe WD PC SN740 SDDQNQD-1T00-1014
<b>Drive type</b>	SSD
<b>External drive</b>	No (SCSI)
<b>Partition 0</b>	260 MB
<b>Partition 1</b>	C: (NTFS) 952 GB (905 GB free)
<b>Partition 2</b>	1,0 GB

## Batteries

<b>Battery</b>	AP18C8K
<b>Manufacturer</b>	LGC
<b>Type</b>	Lithium-ion
<b>Cycle count</b>	0
<b>Designed capacity</b>	48004 mWh
<b>Full charged capacity</b>	50299 mWh
<b>Wear level</b>	-4,8%

## Hardware monitoring



## PCMark 10

5 259

### Essentials

10 111

Apps Start-up score

14 234

Video Conferencing Score

8 025

Web Browsing Score

9 051

### Productivity

7 233

Spreadsheets Score

6 637

Writing Score

7 884

### Digital Content Creation

5 399

Photo Editing Score

8 617

Rendering and Visualization Score

3 334

Video Editing Score

5 479

### Validation

VALID

### Run information

Result name

LAPTOP-EFGV4R29X\_NXVY4AL00A312127817600\_2023-06-28 11:07:32.0

### Result details

SystemInfo Version

5.64.1188

UI Version

2.1.2600 64

Test Version

1.0

Date

June 28 2023

Duration

22 m 55 s

Id

73bd6ff7-e4f1-45d6-b400-7b5a2b06d3c5

### Test settings

Default settings used

Yes

### Additional output

Video Conferencing

Video Encoder, Intel® Quick Sync Video H.264 Encoder MFT

Video Conferencing

OpenCL, Intel(R) UHD Graphics

Spreadsheets

OpenCL, CPU

Photo Editing

OpenCL, Intel(R) UHD Graphics

Video Editing

OpenCL, Intel(R) UHD Graphics

## System details

### General

<b>Operating System</b>	Windows 11 64-bit 10.0.22621
<b>Motherboard</b>	ADL Trumpet_ADU
<b>Memory</b>	16384 MB
<b>BIOS</b>	INSYDE Corp. V1.09
<b>System Drive Model</b>	
<b>Resolution</b>	1366 x 768 px
<b>Power plan</b>	Acer

### Processor

<b>CPU</b>	12th Gen Intel(R) Core(TM) i5-1235U
<b>Clock Frequency</b>	1300 MHz
<b>Max Frequency</b>	4389 MHz
<b>Processors</b>	1
<b>Cores</b>	10 (12)
<b>Package</b>	Socket 1744 FCBGA

### Graphic adapters

<b>GPU</b>	Intel(R) UHD Graphics
<b>Manufacturer</b>	Intel
<b>Dedicated Video Memory</b>	
<b>Total Available Graphics Memory</b>	8192 MB
<b>Core Clock</b>	1197 MHz
<b>Boost Clock</b>	2195 MHz
<b>Memory Clock</b>	2667 MHz
<b>Driver Version</b>	31.0.101.1999
<b>Display 1</b>	\\.\DISPLAY1 (1366 x 768, 100% DPI scaling)

### Storage devices

<b>Drive 0</b>	953 GB
<b>Drive model</b>	NVMe WD PC SN740 SDDQNQD-1T00-1014
<b>Drive type</b>	SSD
<b>External drive</b>	No (SCSI)
<b>Partition 0</b>	260 MB
<b>Partition 1</b>	C: (NTFS) 952 GB (905 GB free)
<b>Partition 2</b>	1,0 GB



## Batteries

<b>Battery</b>	AP18C8K
<b>Manufacturer</b>	LGC
<b>Type</b>	Lithium-ion
<b>Cycle count</b>	0
<b>Designed capacity</b>	48004 mWh
<b>Full charged capacity</b>	51379 mWh
<b>Wear level</b>	-7,0%

## Hardware monitoring

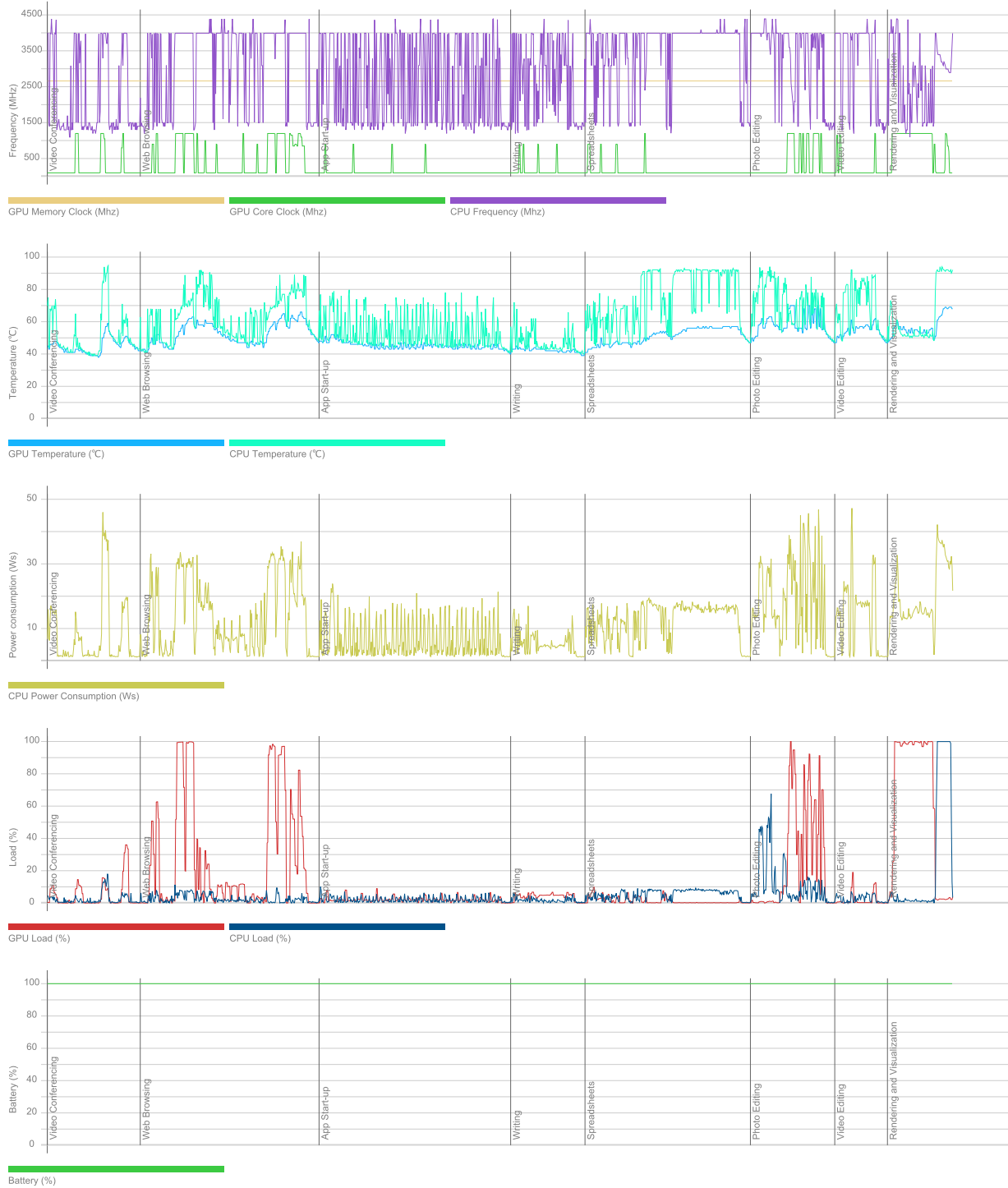

## PCMark 10

5 249

### Essentials

10 228

Apps Start-up score

15 010

Video Conferencing Score

7 892

Web Browsing Score

9 034

### Productivity

7 073

Spreadsheets Score

6 475

Writing Score

7 727

### Digital Content Creation

5 426

Photo Editing Score

8 610

Rendering and Visualization Score

3 385

Video Editing Score

5 482

### Validation

VALID

### Run information

Result name

LAPTOP-EFGV4R29XNXVY4AL00A31103FE97600\_2023-06-28 13:35:54.0

### Result details

SystemInfo Version

5.64.1188

UI Version

2.1.2600 64

Test Version

1.0

Date

June 28 2023

Duration

22 m 51 s

Id

3e3531ef-84fe-4533-aa05-259e8b4a4afd

### Test settings

Default settings used

Yes

### Additional output

Video Conferencing

Video Encoder, Intel® Quick Sync Video H.264 Encoder MFT

Video Conferencing

OpenCL, Intel(R) UHD Graphics

Spreadsheets

OpenCL, CPU

Photo Editing

OpenCL, Intel(R) UHD Graphics

Video Editing

OpenCL, Intel(R) UHD Graphics

## System details

### General

<b>Operating System</b>	Windows 11 64-bit 10.0.22621
<b>Motherboard</b>	ADL Trumpet_ADU
<b>Memory</b>	16384 MB
<b>BIOS</b>	INSYDE Corp. V1.09
<b>System Drive Model</b>	
<b>Resolution</b>	1366 x 768 px
<b>Power plan</b>	Acer

### Processor

<b>CPU</b>	12th Gen Intel(R) Core(TM) i5-1235U
<b>Clock Frequency</b>	1300 MHz
<b>Max Frequency</b>	4389 MHz
<b>Processors</b>	1
<b>Cores</b>	10 (12)
<b>Package</b>	Socket 1744 FCBGA

### Graphic adapters

<b>GPU</b>	Intel(R) UHD Graphics
<b>Manufacturer</b>	Intel
<b>Dedicated Video Memory</b>	
<b>Total Available Graphics Memory</b>	8192 MB
<b>Core Clock</b>	1197 MHz
<b>Boost Clock</b>	2195 MHz
<b>Memory Clock</b>	2667 MHz
<b>Driver Version</b>	31.0.101.1999
<b>Display 1</b>	\\.\DISPLAY1 (1366 x 768, 100% DPI scaling)

### Storage devices

<b>Drive 0</b>	953 GB
<b>Drive model</b>	NVMe Micron_2450_MTFDKBA1T0TFK
<b>Drive type</b>	SSD
<b>External drive</b>	No (SCSI)
<b>Partition 0</b>	260 MB
<b>Partition 1</b>	C: (NTFS) 952 GB (905 GB free)
<b>Partition 2</b>	1,0 GB

## Batteries

<b>Battery</b>	AP18C8K
<b>Manufacturer</b>	LGC
<b>Type</b>	Lithium-ion
<b>Cycle count</b>	0
<b>Designed capacity</b>	48004 mWh
<b>Full charged capacity</b>	50299 mWh
<b>Wear level</b>	-4,8%

## Hardware monitoring

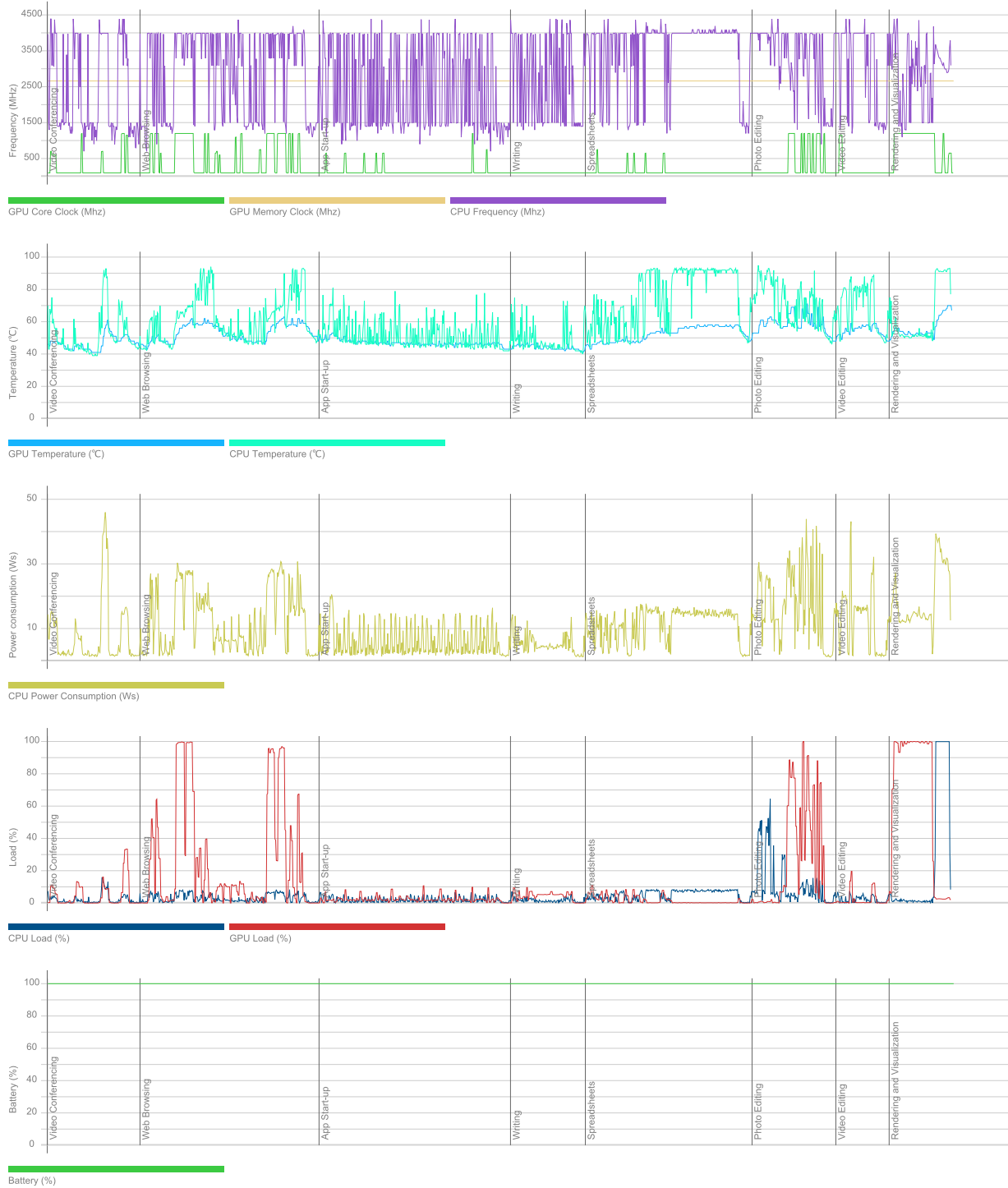

## PCMark 10

5 259

### Essentials

10 133

Apps Start-up score

14 492

Video Conferencing Score

7 980

Web Browsing Score

8 997

### Productivity

7 149

Spreadsheets Score

6 579

Writing Score

7 769

### Digital Content Creation

5 449

Photo Editing Score

8 656

Rendering and Visualization Score

3 443

Video Editing Score

5 429

### Validation

VALID

### Run information

Result name

LAPTOP-EFGV4R29Y\_NXVY4AL00A311040627600\_2023-06-28 11:07:35.0

### Result details

SystemInfo Version

5.64.1188

UI Version

2.1.2600 64

Test Version

1.0

Date

June 28 2023

Duration

22 m 55 s

Id

75db3efb-f37d-42cd-90ec-cef5f7a55448

### Test settings

Default settings used

Yes

### Additional output

Video Conferencing

Video Encoder, Intel® Quick Sync Video H.264 Encoder MFT

Video Conferencing

OpenCL, Intel(R) UHD Graphics

Spreadsheets

OpenCL, CPU

Photo Editing

OpenCL, Intel(R) UHD Graphics

Video Editing

OpenCL, Intel(R) UHD Graphics

## System details

### General

<b>Operating System</b>	Windows 11 64-bit 10.0.22621
<b>Motherboard</b>	ADL Trumpet_ADU
<b>Memory</b>	16384 MB
<b>BIOS</b>	INSYDE Corp. V1.09
<b>System Drive Model</b>	
<b>Resolution</b>	1366 x 768 px
<b>Power plan</b>	Acer

### Processor

<b>CPU</b>	12th Gen Intel(R) Core(TM) i5-1235U
<b>Clock Frequency</b>	1300 MHz
<b>Max Frequency</b>	4389 MHz
<b>Processors</b>	1
<b>Cores</b>	10 (12)
<b>Package</b>	Socket 1744 FCBGA

### Graphic adapters

<b>GPU</b>	Intel(R) UHD Graphics
<b>Manufacturer</b>	Intel
<b>Dedicated Video Memory</b>	
<b>Total Available Graphics Memory</b>	8192 MB
<b>Core Clock</b>	1197 MHz
<b>Boost Clock</b>	2195 MHz
<b>Memory Clock</b>	2667 MHz
<b>Driver Version</b>	31.0.101.1999
<b>Display 1</b>	\\.\DISPLAY1 (1366 x 768, 100% DPI scaling)

### Storage devices

<b>Drive 0</b>	953 GB
<b>Drive model</b>	NVMe WD PC SN740 SDDQNQD-1T00-1014
<b>Drive type</b>	SSD
<b>External drive</b>	No (SCSI)
<b>Partition 0</b>	260 MB
<b>Partition 1</b>	C: (NTFS) 952 GB (903 GB free)
<b>Partition 2</b>	1,0 GB



## Batteries

<b>Battery</b>	AP18C8K
<b>Manufacturer</b>	LGC
<b>Type</b>	Lithium-ion
<b>Cycle count</b>	0
<b>Designed capacity</b>	48004 mWh
<b>Full charged capacity</b>	50299 mWh
<b>Wear level</b>	-4,8%

## Hardware monitoring



## PCMark 10

5 221

### Essentials

10 020

Apps Start-up score

13 960

Video Conferencing Score

8 040

Web Browsing Score

8 965

### Productivity

7 170

Spreadsheets Score

6 585

Writing Score

7 807

### Digital Content Creation

5 375

Photo Editing Score

8 687

Rendering and Visualization Score

3 367

Video Editing Score

5 311

### Validation

VALID

### Run information

Result name

LAPTOP-EN42FTHG\_NXVY4AL00A31106BDF7600\_2023-06-26 10:40:41.0

### Result details

SystemInfo Version

5.64.1188

UI Version

2.1.2600 64

Test Version

1.0

Date

June 26 2023

Duration

22 m 56 s

Id

0c6ca05a-8303-485b-be77-95a1020f62de

### Test settings

Default settings used

Yes

### Additional output

Video Conferencing

Video Encoder, Intel® Quick Sync Video H.264 Encoder MFT

Video Conferencing

OpenCL, Intel(R) UHD Graphics

Spreadsheets

OpenCL, CPU

Photo Editing

OpenCL, Intel(R) UHD Graphics

Video Editing

OpenCL, Intel(R) UHD Graphics

## System details

### General

<b>Operating System</b>	Windows 11 64-bit 10.0.22621
<b>Motherboard</b>	ADL Trumpet_ADU
<b>Memory</b>	16384 MB
<b>BIOS</b>	INSYDE Corp. V1.09
<b>System Drive Model</b>	
<b>Resolution</b>	1366 x 768 px
<b>Power plan</b>	Acer

### Processor

<b>CPU</b>	12th Gen Intel(R) Core(TM) i5-1235U
<b>Clock Frequency</b>	1300 MHz
<b>Max Frequency</b>	4390 MHz
<b>Processors</b>	1
<b>Cores</b>	10 (12)
<b>Package</b>	Socket 1744 FCBGA

### Graphic adapters

<b>GPU</b>	Intel(R) UHD Graphics
<b>Manufacturer</b>	Intel
<b>Dedicated Video Memory</b>	
<b>Total Available Graphics Memory</b>	8192 MB
<b>Core Clock</b>	1197 MHz
<b>Boost Clock</b>	2195 MHz
<b>Memory Clock</b>	2667 MHz
<b>Driver Version</b>	31.0.101.1999
<b>Display 1</b>	\\.\DISPLAY1 (1366 x 768, 100% DPI scaling)

### Storage devices

<b>Drive 0</b>	953 GB
<b>Drive model</b>	NVMe WD PC SN740 SDDQNQD-1T00-1014
<b>Drive type</b>	SSD
<b>External drive</b>	No (SCSI)
<b>Partition 0</b>	260 MB
<b>Partition 1</b>	C: (NTFS) 952 GB (892 GB free)
<b>Partition 2</b>	1,0 GB

## Batteries

<b>Battery</b>	AP18C8K
<b>Manufacturer</b>	LGC
<b>Type</b>	Lithium-ion
<b>Cycle count</b>	0
<b>Designed capacity</b>	48004 mWh
<b>Full charged capacity</b>	50299 mWh
<b>Wear level</b>	-4,8%

## Hardware monitoring

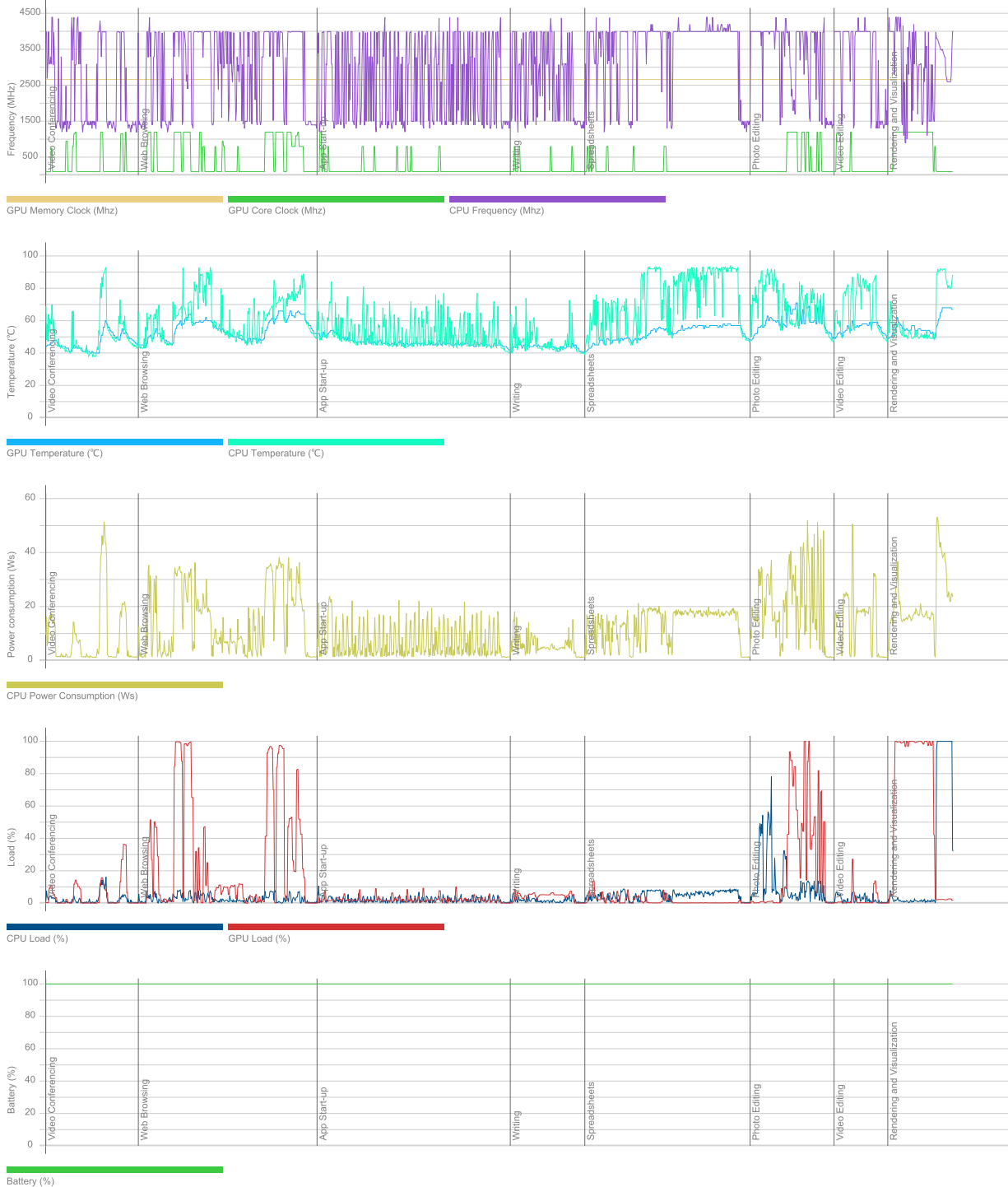

## PCMark 10

5 330

### Essentials

10 251

Apps Start-up score

14 774

Video Conferencing Score

8 012

Web Browsing Score

9 103

### Productivity

7 177

Spreadsheets Score

6 613

Writing Score

7 790

### Digital Content Creation

5 586

Photo Editing Score

8 718

Rendering and Visualization Score

3 403

Video Editing Score

5 877

### Validation

VALID

### Run information

Result name

LAPTOP-ES6B9JCP\_NXVY4AL00A31106AD27600\_2023-06-26 08:44:59.0

### Result details

SystemInfo Version

5.64.1188

UI Version

2.1.2600 64

Test Version

1.0

Date

June 26 2023

Duration

22 m 50 s

Id

77d2f84a-0be9-4278-a1db-14cf0f632787

### Test settings

Default settings used

Yes

### Additional output

Video Conferencing

Video Encoder, Intel® Quick Sync Video H.264 Encoder MFT

Video Conferencing

OpenCL, Intel(R) UHD Graphics

Spreadsheets

OpenCL, CPU

Photo Editing

OpenCL, Intel(R) UHD Graphics

Video Editing

OpenCL, Intel(R) UHD Graphics

## System details

### General

<b>Operating System</b>	Windows 11 64-bit 10.0.22621
<b>Motherboard</b>	ADL Trumpet_ADU
<b>Memory</b>	16384 MB
<b>BIOS</b>	INSYDE Corp. V1.09
<b>System Drive Model</b>	
<b>Resolution</b>	1366 x 768 px
<b>Power plan</b>	Acer

### Processor

<b>CPU</b>	12th Gen Intel(R) Core(TM) i5-1235U
<b>Clock Frequency</b>	1300 MHz
<b>Max Frequency</b>	4389 MHz
<b>Processors</b>	1
<b>Cores</b>	10 (12)
<b>Package</b>	Socket 1744 FCBGA

### Graphic adapters

<b>GPU</b>	Intel(R) UHD Graphics
<b>Manufacturer</b>	Intel
<b>Dedicated Video Memory</b>	
<b>Total Available Graphics Memory</b>	8192 MB
<b>Core Clock</b>	1197 MHz
<b>Boost Clock</b>	2195 MHz
<b>Memory Clock</b>	2667 MHz
<b>Driver Version</b>	31.0.101.1999
<b>Display 1</b>	\\.\DISPLAY1 (1366 x 768, 100% DPI scaling)

### Storage devices

<b>Drive 0</b>	953 GB
<b>Drive model</b>	NVMe WD PC SN740 SDDQNQD-1T00-1014
<b>Drive type</b>	SSD
<b>External drive</b>	No (SCSI)
<b>Partition 0</b>	260 MB
<b>Partition 1</b>	C: (NTFS) 952 GB (905 GB free)
<b>Partition 2</b>	1,0 GB



## Batteries

<b>Battery</b>	AP18C8K
<b>Manufacturer</b>	LGC
<b>Type</b>	Lithium-ion
<b>Cycle count</b>	0
<b>Designed capacity</b>	48004 mWh
<b>Full charged capacity</b>	50299 mWh
<b>Wear level</b>	-4,8%

## Hardware monitoring

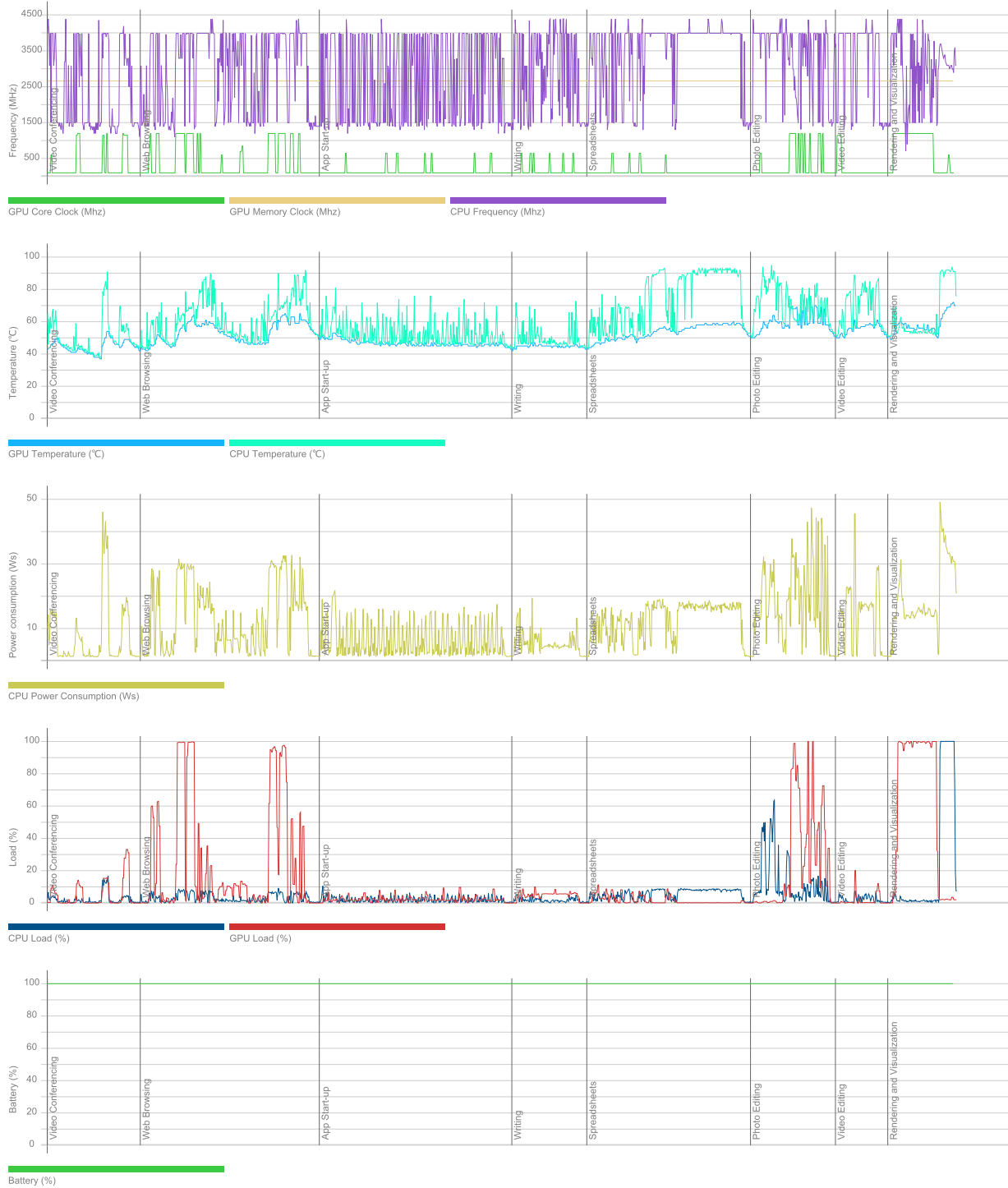

## PCMark 10

5 160

<b>Essentials</b>	9 987
Apps Start-up score	13 735
Video Conferencing Score	8 015
Web Browsing Score	9 050
<b>Productivity</b>	7 201
Spreadsheets Score	6 617
Writing Score	7 837
<b>Digital Content Creation</b>	5 187
Photo Editing Score	8 289
Rendering and Visualization Score	3 345
Video Editing Score	5 035

**Validation** VALID

### Run information

Result name LAPTOP-F8RR55S7\_NXVY4AL00A31106B1A7600\_2023-06-23 08:19:27.0

### Result details

SystemInfo Version 5.64.1188  
UI Version 2.1.2600 64  
Test Version 1.0  
Date June 23 2023  
Duration 23 m 8 s  
Id 6cf1fdaa-1269-4701-a02a-2e0d7f98282e

### Test settings

Default settings used Yes

### Additional output

Video Conferencing Video Encoder, Intel® Quick Sync Video H.264 Encoder MFT  
Video Conferencing OpenCL, Intel(R) UHD Graphics  
Spreadsheets OpenCL, CPU  
Photo Editing OpenCL, Intel(R) UHD Graphics  
Video Editing OpenCL, Intel(R) UHD Graphics

## System details

### General

<b>Operating System</b>	Windows 11 64-bit 10.0.22621
<b>Motherboard</b>	ADL Trumpet_ADU
<b>Memory</b>	16384 MB
<b>BIOS</b>	INSYDE Corp. V1.09
<b>System Drive Model</b>	
<b>Resolution</b>	1366 x 768 px
<b>Power plan</b>	Acer

### Processor

<b>CPU</b>	12th Gen Intel(R) Core(TM) i5-1235U
<b>Clock Frequency</b>	1300 MHz
<b>Max Frequency</b>	4389 MHz
<b>Processors</b>	1
<b>Cores</b>	10 (12)
<b>Package</b>	Socket 1744 FCBGA

### Graphic adapters

<b>GPU</b>	Intel(R) UHD Graphics
<b>Manufacturer</b>	Intel
<b>Dedicated Video Memory</b>	
<b>Total Available Graphics Memory</b>	8192 MB
<b>Core Clock</b>	1197 MHz
<b>Boost Clock</b>	2195 MHz
<b>Memory Clock</b>	2667 MHz
<b>Driver Version</b>	31.0.101.1999
<b>Display 1</b>	\\.\DISPLAY1 (1366 x 768, 100% DPI scaling)

### Storage devices

<b>Drive 0</b>	953 GB
<b>Drive model</b>	NVMe WD PC SN740 SDDQNQD-1T00-1014
<b>Drive type</b>	SSD
<b>External drive</b>	No (SCSI)
<b>Partition 0</b>	260 MB
<b>Partition 1</b>	C: (NTFS) 952 GB (900 GB free)
<b>Partition 2</b>	1,0 GB

## Batteries

<b>Battery</b>	AP18C8K
<b>Manufacturer</b>	LGC
<b>Type</b>	Lithium-ion
<b>Cycle count</b>	0
<b>Designed capacity</b>	48004 mWh
<b>Full charged capacity</b>	50299 mWh
<b>Wear level</b>	-4,8%

## Hardware monitoring

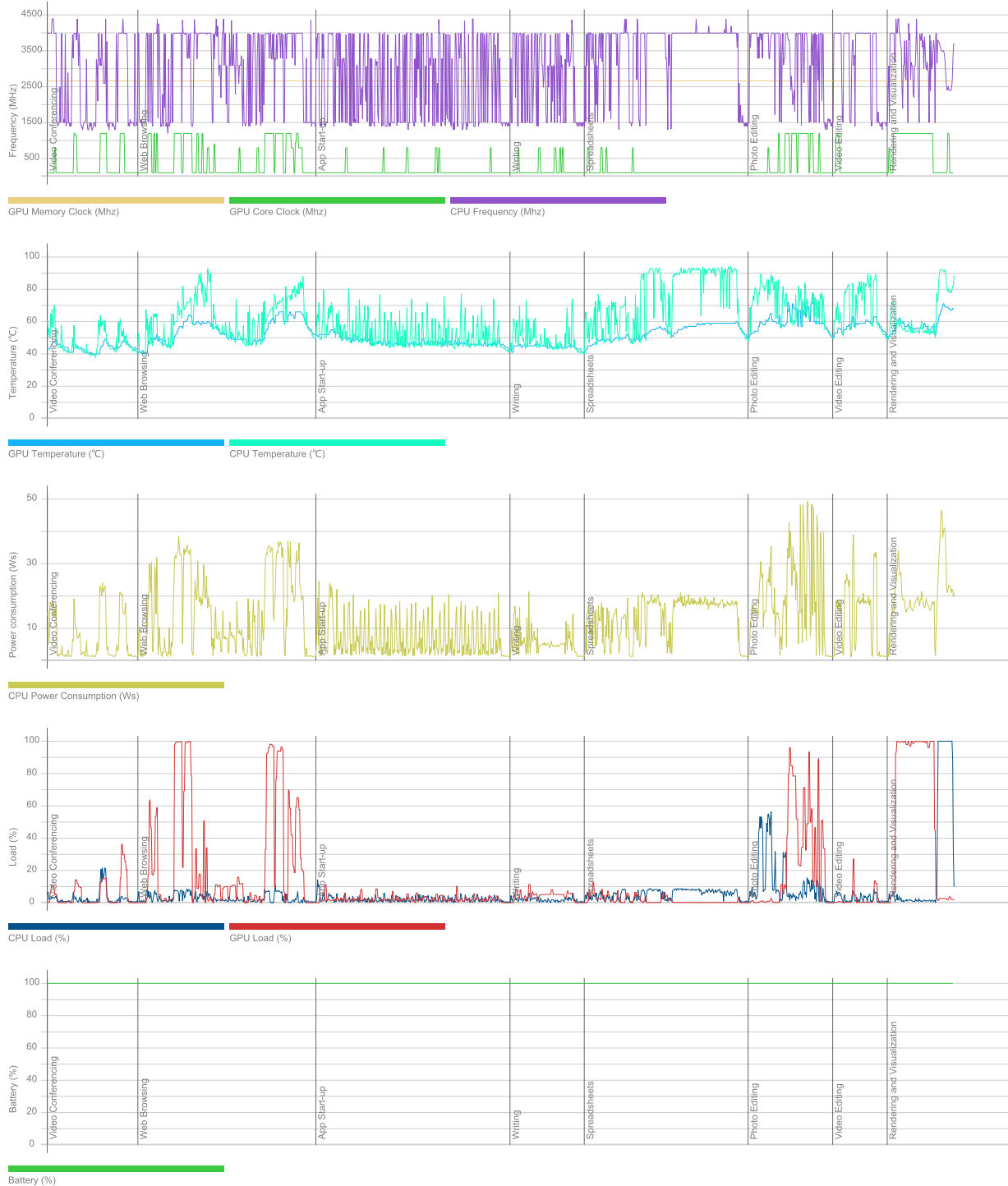

## PCMark 10

5 263

### Essentials

10 139

Apps Start-up score

14 414

Video Conferencing Score

7 995

Web Browsing Score

9 047

### Productivity

6 994

Spreadsheets Score

6 457

Writing Score

7 577

### Digital Content Creation

5 580

Photo Editing Score

8 669

Rendering and Visualization Score

3 364

Video Editing Score

5 958

### Validation

VALID

### Run information

Result name

LAPTOP-FGLQMMSU\_NVXYAL00A3121276C7600\_2023-06-27 07:14:27.0

### Result details

SystemInfo Version

5.64.1188

UI Version

2.1.2600 64

Test Version

1.0

Date

June 27 2023

Duration

22 m 54 s

Id

180c4f94-11a0-4c63-ac59-aeae42bc03fe

### Test settings

Default settings used

Yes

### Additional output

Video Conferencing

Video Encoder, Intel® Quick Sync Video H.264 Encoder MFT

Video Conferencing

OpenCL, Intel(R) UHD Graphics

Spreadsheets

OpenCL, CPU

Photo Editing

OpenCL, Intel(R) UHD Graphics

Video Editing

OpenCL, Intel(R) UHD Graphics

## System details

### General

<b>Operating System</b>	Windows 11 64-bit 10.0.22621
<b>Motherboard</b>	ADL Trumpet_ADU
<b>Memory</b>	16384 MB
<b>BIOS</b>	INSYDE Corp. V1.09
<b>System Drive Model</b>	
<b>Resolution</b>	1366 x 768 px
<b>Power plan</b>	Acer

### Processor

<b>CPU</b>	12th Gen Intel(R) Core(TM) i5-1235U
<b>Clock Frequency</b>	1300 MHz
<b>Max Frequency</b>	4390 MHz
<b>Processors</b>	1
<b>Cores</b>	10 (12)
<b>Package</b>	Socket 1744 FCBGA

### Graphic adapters

<b>GPU</b>	Intel(R) UHD Graphics
<b>Manufacturer</b>	Intel
<b>Dedicated Video Memory</b>	
<b>Total Available Graphics Memory</b>	8192 MB
<b>Core Clock</b>	1197 MHz
<b>Boost Clock</b>	2195 MHz
<b>Memory Clock</b>	2667 MHz
<b>Driver Version</b>	31.0.101.1999
<b>Display 1</b>	\\.\DISPLAY1 (1366 x 768, 100% DPI scaling)

### Storage devices

<b>Drive 0</b>	953 GB
<b>Drive model</b>	NVMe WD PC SN740 SDDQNQD-1T00-1014
<b>Drive type</b>	SSD
<b>External drive</b>	No (SCSI)
<b>Partition 0</b>	260 MB
<b>Partition 1</b>	C: (NTFS) 952 GB (906 GB free)
<b>Partition 2</b>	1,0 GB



## Batteries

<b>Battery</b>	AP18C8K
<b>Manufacturer</b>	LGC
<b>Type</b>	Lithium-ion
<b>Cycle count</b>	0
<b>Designed capacity</b>	48004 mWh
<b>Full charged capacity</b>	50299 mWh
<b>Wear level</b>	-4,8%

## Hardware monitoring



## PCMark 10

5 117

### Essentials

9 129

Apps Start-up score

10 724

Video Conferencing Score

7 888

Web Browsing Score

8 996

### Productivity

7 279

Spreadsheets Score

6 742

Writing Score

7 859

### Digital Content Creation

5 473

Photo Editing Score

8 673

Rendering and Visualization Score

3 475

Video Editing Score

5 442

### Validation

VALID

### Run information

Result name

LAPTOP-PM1KPG50\_NXVY4AL00A312126317600\_2023-06-23 08:19:47.0

### Result details

SystemInfo Version

5.64.1188

UI Version

2.1.2600 64

Test Version

1.0

Date

June 23 2023

Duration

23 m 34 s

Id

8466ddf5-1553-409c-851d-eafff0713987

### Test settings

Default settings used

Yes

### Additional output

Video Conferencing

Video Encoder, Intel® Quick Sync Video H.264 Encoder MFT

Video Conferencing

OpenCL, Intel(R) UHD Graphics

Spreadsheets

OpenCL, CPU

Photo Editing

OpenCL, Intel(R) UHD Graphics

Video Editing

OpenCL, Intel(R) UHD Graphics

## System details

### General

<b>Operating System</b>	Windows 11 64-bit 10.0.22621
<b>Motherboard</b>	ADL Trumpet_ADU
<b>Memory</b>	16384 MB
<b>BIOS</b>	INSYDE Corp. V1.09
<b>System Drive Model</b>	
<b>Resolution</b>	1366 x 768 px
<b>Power plan</b>	Acer

### Processor

<b>CPU</b>	12th Gen Intel(R) Core(TM) i5-1235U
<b>Clock Frequency</b>	1300 MHz
<b>Max Frequency</b>	4390 MHz
<b>Processors</b>	1
<b>Cores</b>	10 (12)
<b>Package</b>	Socket 1744 FCBGA

### Graphic adapters

<b>GPU</b>	Intel(R) UHD Graphics
<b>Manufacturer</b>	Intel
<b>Dedicated Video Memory</b>	
<b>Total Available Graphics Memory</b>	8192 MB
<b>Core Clock</b>	1197 MHz
<b>Boost Clock</b>	2195 MHz
<b>Memory Clock</b>	2667 MHz
<b>Driver Version</b>	31.0.101.1999
<b>Display 1</b>	\\.\DISPLAY1 (1366 x 768, 100% DPI scaling)

### Storage devices

<b>Drive 0</b>	953 GB
<b>Drive model</b>	NVMe WD PC SN740 SDDQNQD-1T00-1014
<b>Drive type</b>	SSD
<b>External drive</b>	No (SCSI)
<b>Partition 0</b>	260 MB
<b>Partition 1</b>	C: (NTFS) 952 GB (902 GB free)
<b>Partition 2</b>	1,0 GB

## Batteries

<b>Battery</b>	AP18C8K
<b>Manufacturer</b>	LGC
<b>Type</b>	Lithium-ion
<b>Cycle count</b>	0
<b>Designed capacity</b>	48004 mWh
<b>Full charged capacity</b>	51379 mWh
<b>Wear level</b>	-7,0%

## Hardware monitoring



## PCMark 10

5 226

### Essentials

10 103

Apps Start-up score

14 501

Video Conferencing Score

7 917

Web Browsing Score

8 984

### Productivity

7 069

Spreadsheets Score

6 409

Writing Score

7 797

### Digital Content Creation

5 423

Photo Editing Score

8 604

Rendering and Visualization Score

3 349

Video Editing Score

5 537

### Validation

VALID

### Run information

Result name

LAPTOP-FRUHL41K\_NXVY4AL00A312126FC7600\_2023-06-29 14:21:32.0

### Result details

SystemInfo Version

5.64.1188

UI Version

2.1.2600 64

Test Version

1.0

Date

June 29 2023

Duration

22 m 58 s

Id

3ddf19d4-2991-45fd-b3ad-4f7d5b04299b

### Test settings

Default settings used

Yes

### Additional output

Video Conferencing

Video Encoder, Intel® Quick Sync Video H.264 Encoder MFT

Video Conferencing

OpenCL, Intel(R) UHD Graphics

Spreadsheets

OpenCL, CPU

Photo Editing

OpenCL, Intel(R) UHD Graphics

Video Editing

OpenCL, Intel(R) UHD Graphics

## System details

### General

<b>Operating System</b>	Windows 11 64-bit 10.0.22621
<b>Motherboard</b>	ADL Trumpet_ADU
<b>Memory</b>	16384 MB
<b>BIOS</b>	INSYDE Corp. V1.09
<b>System Drive Model</b>	
<b>Resolution</b>	1366 x 768 px
<b>Power plan</b>	Acer

### Processor

<b>CPU</b>	12th Gen Intel(R) Core(TM) i5-1235U
<b>Clock Frequency</b>	1300 MHz
<b>Max Frequency</b>	4389 MHz
<b>Processors</b>	1
<b>Cores</b>	10 (12)
<b>Package</b>	Socket 1744 FCBGA

### Graphic adapters

<b>GPU</b>	Intel(R) UHD Graphics
<b>Manufacturer</b>	Intel
<b>Dedicated Video Memory</b>	
<b>Total Available Graphics Memory</b>	8192 MB
<b>Core Clock</b>	1197 MHz
<b>Boost Clock</b>	2195 MHz
<b>Memory Clock</b>	2667 MHz
<b>Driver Version</b>	31.0.101.1999
<b>Display 1</b>	\\.\DISPLAY1 (1366 x 768, 100% DPI scaling)

### Storage devices

<b>Drive 0</b>	953 GB
<b>Drive model</b>	NVMe WD PC SN740 SDDQNQD-1T00-1014
<b>Drive type</b>	SSD
<b>External drive</b>	No (SCSI)
<b>Partition 0</b>	260 MB
<b>Partition 1</b>	C: (NTFS) 952 GB (903 GB free)
<b>Partition 2</b>	1,0 GB



## Batteries

<b>Battery</b>	AP18C8K
<b>Manufacturer</b>	LGC
<b>Type</b>	Lithium-ion
<b>Cycle count</b>	0
<b>Designed capacity</b>	48004 mWh
<b>Full charged capacity</b>	50299 mWh
<b>Wear level</b>	-4,8%

## Hardware monitoring



## PCMark 10

5 300

### Essentials

10 160

Apps Start-up score

14 576

Video Conferencing Score

7 927

Web Browsing Score

9 077

### Productivity

7 111

Spreadsheets Score

6 520

Writing Score

7 756

### Digital Content Creation

5 594

Photo Editing Score

8 629

Rendering and Visualization Score

3 476

Video Editing Score

5 838

### Validation

VALID

### Run information

Result name

LAPTOP-FTVM83O3\_NXVY4AL003121265B7600\_2023-06-26 11:39:23.0

### Result details

SystemInfo Version

5.64.1188

UI Version

2.1.2600 64

Test Version

1.0

Date

June 26 2023

Duration

22 m 52 s

Id

2aba7b9c-26c3-4c4e-9ed7-e1858f6d6fb8

### Test settings

Default settings used

Yes

### Additional output

Video Conferencing

Video Encoder, Intel® Quick Sync Video H.264 Encoder MFT

Video Conferencing

OpenCL, Intel(R) UHD Graphics

Spreadsheets

OpenCL, CPU

Photo Editing

OpenCL, Intel(R) UHD Graphics

Video Editing

OpenCL, Intel(R) UHD Graphics

## System details

### General

<b>Operating System</b>	Windows 11 64-bit 10.0.22621
<b>Motherboard</b>	ADL Trumpet_ADU
<b>Memory</b>	16384 MB
<b>BIOS</b>	INSYDE Corp. V1.09
<b>System Drive Model</b>	
<b>Resolution</b>	1366 x 768 px
<b>Power plan</b>	Acer

### Processor

<b>CPU</b>	12th Gen Intel(R) Core(TM) i5-1235U
<b>Clock Frequency</b>	1300 MHz
<b>Max Frequency</b>	4390 MHz
<b>Processors</b>	1
<b>Cores</b>	10 (12)
<b>Package</b>	Socket 1744 FCBGA

### Graphic adapters

<b>GPU</b>	Intel(R) UHD Graphics
<b>Manufacturer</b>	Intel
<b>Dedicated Video Memory</b>	
<b>Total Available Graphics Memory</b>	8192 MB
<b>Core Clock</b>	1197 MHz
<b>Boost Clock</b>	2195 MHz
<b>Memory Clock</b>	2667 MHz
<b>Driver Version</b>	31.0.101.1999
<b>Display 1</b>	\\.\DISPLAY1 (1366 x 768, 100% DPI scaling)

### Storage devices

<b>Drive 0</b>	953 GB
<b>Drive model</b>	NVMe Micron_2450_MTFDKBA1T0TFK
<b>Drive type</b>	SSD
<b>External drive</b>	No (SCSI)
<b>Partition 0</b>	260 MB
<b>Partition 1</b>	C: (NTFS) 952 GB (906 GB free)
<b>Partition 2</b>	1,0 GB

## Batteries

<b>Battery</b>	AP18C8K
<b>Manufacturer</b>	LGC
<b>Type</b>	Lithium-ion
<b>Cycle count</b>	0
<b>Designed capacity</b>	48004 mWh
<b>Full charged capacity</b>	50299 mWh
<b>Wear level</b>	-4,8%

## Hardware monitoring

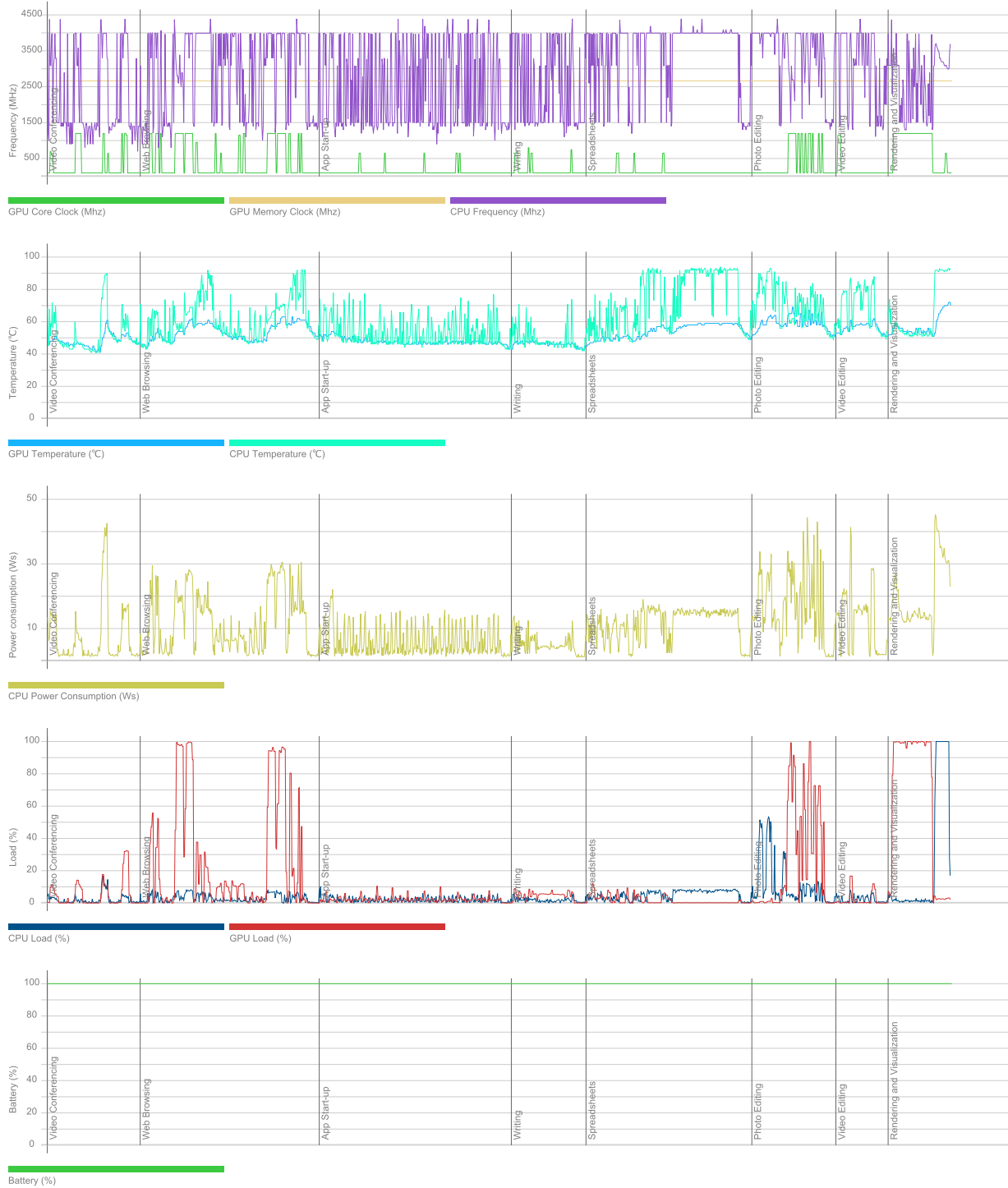

## PCMark 10

5 226

### Essentials

10 346

Apps Start-up score

15 351

Video Conferencing Score

7 939

Web Browsing Score

9 088

### Productivity

7 122

Spreadsheets Score

6 534

Writing Score

7 764

### Digital Content Creation

5 257

Photo Editing Score

8 486

Rendering and Visualization Score

3 297

Video Editing Score

5 194

### Validation

VALID

### Run information

Result name

LAPTOP-GEA87O45\_NXVY4AL00A312126887600\_2023-06-29 13:01:22.0

### Result details

SystemInfo Version

5.64.1188

UI Version

2.1.2600 64

Test Version

1.0

Date

June 29 2023

Duration

22 m 58 s

Id

7a7d6f16-90a2-4a7e-a078-afb02b61165d

### Test settings

Default settings used

Yes

### Additional output

Video Conferencing

Video Encoder, Intel® Quick Sync Video H.264 Encoder MFT

Video Conferencing

OpenCL, Intel(R) UHD Graphics

Spreadsheets

OpenCL, CPU

Photo Editing

OpenCL, Intel(R) UHD Graphics

Video Editing

OpenCL, Intel(R) UHD Graphics

## System details

### General

<b>Operating System</b>	Windows 11 64-bit 10.0.22621
<b>Motherboard</b>	ADL Trumpet_ADU
<b>Memory</b>	16384 MB
<b>BIOS</b>	INSYDE Corp. V1.09
<b>System Drive Model</b>	
<b>Resolution</b>	1366 x 768 px
<b>Power plan</b>	Acer

### Processor

<b>CPU</b>	12th Gen Intel(R) Core(TM) i5-1235U
<b>Clock Frequency</b>	1300 MHz
<b>Max Frequency</b>	4390 MHz
<b>Processors</b>	1
<b>Cores</b>	10 (12)
<b>Package</b>	Socket 1744 FCBGA

### Graphic adapters

<b>GPU</b>	Intel(R) UHD Graphics
<b>Manufacturer</b>	Intel
<b>Dedicated Video Memory</b>	
<b>Total Available Graphics Memory</b>	8192 MB
<b>Core Clock</b>	1197 MHz
<b>Boost Clock</b>	2195 MHz
<b>Memory Clock</b>	2667 MHz
<b>Driver Version</b>	31.0.101.1999
<b>Display 1</b>	\\.\DISPLAY1 (1366 x 768, 100% DPI scaling)

### Storage devices

<b>Drive 0</b>	953 GB
<b>Drive model</b>	NVMe WD PC SN740 SDDQNQD-1T00-1014
<b>Drive type</b>	SSD
<b>External drive</b>	No (SCSI)
<b>Partition 0</b>	260 MB
<b>Partition 1</b>	C: (NTFS) 952 GB (905 GB free)
<b>Partition 2</b>	1,0 GB



## Batteries

<b>Battery</b>	AP18C8K
<b>Manufacturer</b>	LGC
<b>Type</b>	Lithium-ion
<b>Cycle count</b>	0
<b>Designed capacity</b>	48004 mWh
<b>Full charged capacity</b>	50299 mWh
<b>Wear level</b>	-4,8%

## Hardware monitoring

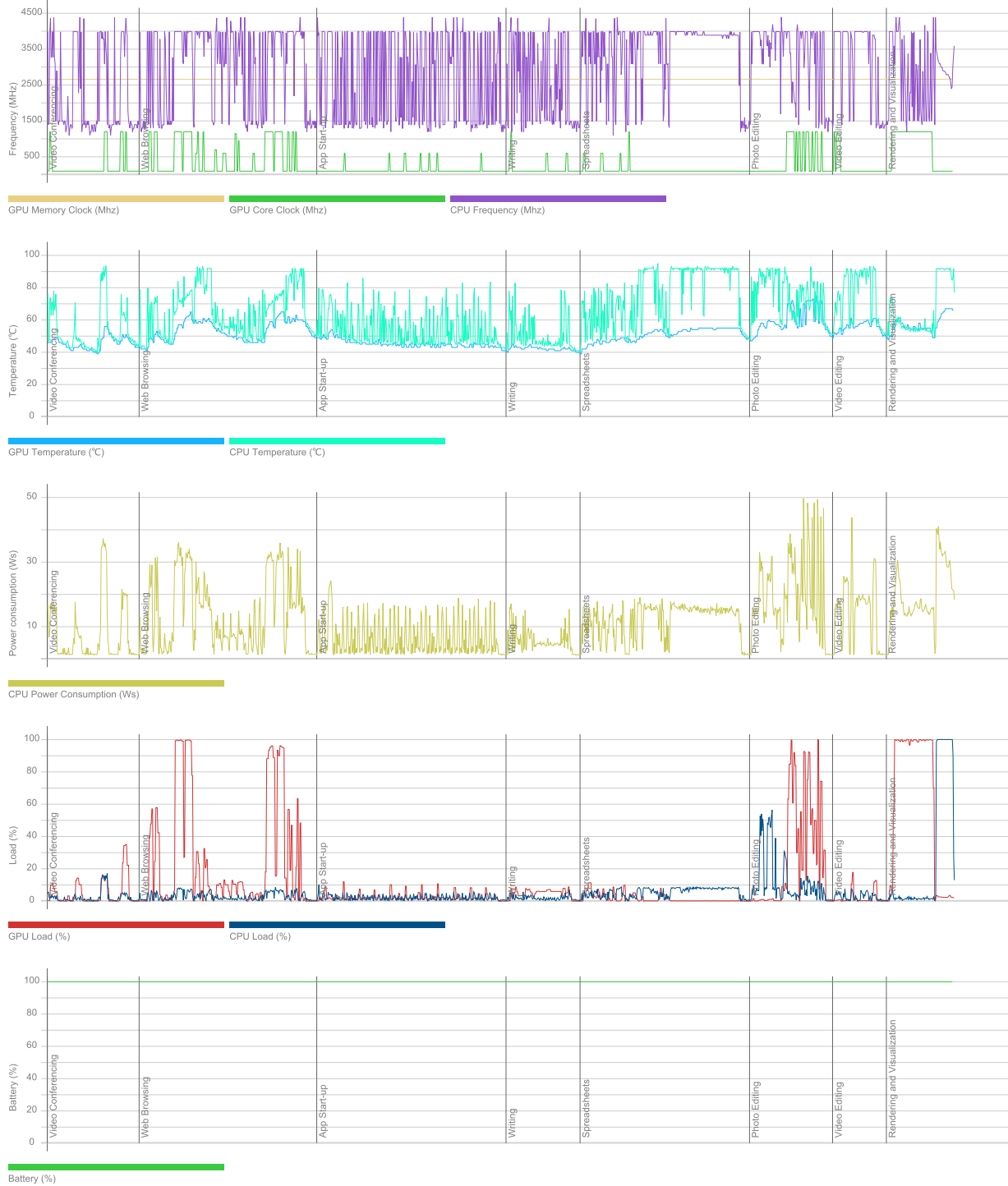

## PCMark 10

5 207

### Essentials

10 156

Apps Start-up score

14 426

Video Conferencing Score

8 059

Web Browsing Score

9 012

### Productivity

7 075

Spreadsheets Score

6 526

Writing Score

7 671

### Digital Content Creation

5 333

Photo Editing Score

8 664

Rendering and Visualization Score

3 348

Video Editing Score

5 229

### Validation

VALID

### Run information

Result name

LAPTOP-GH1FGMH1\_NXVY4AL00A312127207600\_2023-06-27 12:01:16.0

### Result details

SystemInfo Version

5.64.1188

UI Version

2.1.2600 64

Test Version

1.0

Date

June 27 2023

Duration

23 m 0 s

Id

d114fb5d-b9dc-4329-b03f-ed6a842ca8c6

### Test settings

Default settings used

Yes

### Additional output

Video Conferencing

Video Encoder, Intel® Quick Sync Video H.264 Encoder MFT

Video Conferencing

OpenCL, Intel(R) UHD Graphics

Spreadsheets

OpenCL, CPU

Photo Editing

OpenCL, Intel(R) UHD Graphics

Video Editing

OpenCL, Intel(R) UHD Graphics

## System details

### General

<b>Operating System</b>	Windows 11 64-bit 10.0.22621
<b>Motherboard</b>	ADL Trumpet_ADU
<b>Memory</b>	16384 MB
<b>BIOS</b>	INSYDE Corp. V1.09
<b>System Drive Model</b>	
<b>Resolution</b>	1366 x 768 px
<b>Power plan</b>	Acer

### Processor

<b>CPU</b>	12th Gen Intel(R) Core(TM) i5-1235U
<b>Clock Frequency</b>	1300 MHz
<b>Max Frequency</b>	4389 MHz
<b>Processors</b>	1
<b>Cores</b>	10 (12)
<b>Package</b>	Socket 1744 FCBGA

### Graphic adapters

<b>GPU</b>	Intel(R) UHD Graphics
<b>Manufacturer</b>	Intel
<b>Dedicated Video Memory</b>	
<b>Total Available Graphics Memory</b>	8192 MB
<b>Core Clock</b>	1197 MHz
<b>Boost Clock</b>	2195 MHz
<b>Memory Clock</b>	2667 MHz
<b>Driver Version</b>	31.0.101.1999
<b>Display 1</b>	\\.\DISPLAY1 (1366 x 768, 100% DPI scaling)

### Storage devices

<b>Drive 0</b>	953 GB
<b>Drive model</b>	NVMe WD PC SN740 SDDQNQD-1T00-1014
<b>Drive type</b>	SSD
<b>External drive</b>	No (SCSI)
<b>Partition 0</b>	260 MB
<b>Partition 1</b>	C: (NTFS) 952 GB (903 GB free)
<b>Partition 2</b>	1,0 GB

## Batteries

<b>Battery</b>	AP18C8K
<b>Manufacturer</b>	LGC
<b>Type</b>	Lithium-ion
<b>Cycle count</b>	0
<b>Designed capacity</b>	48004 mWh
<b>Full charged capacity</b>	50299 mWh
<b>Wear level</b>	-4,8%

## Hardware monitoring

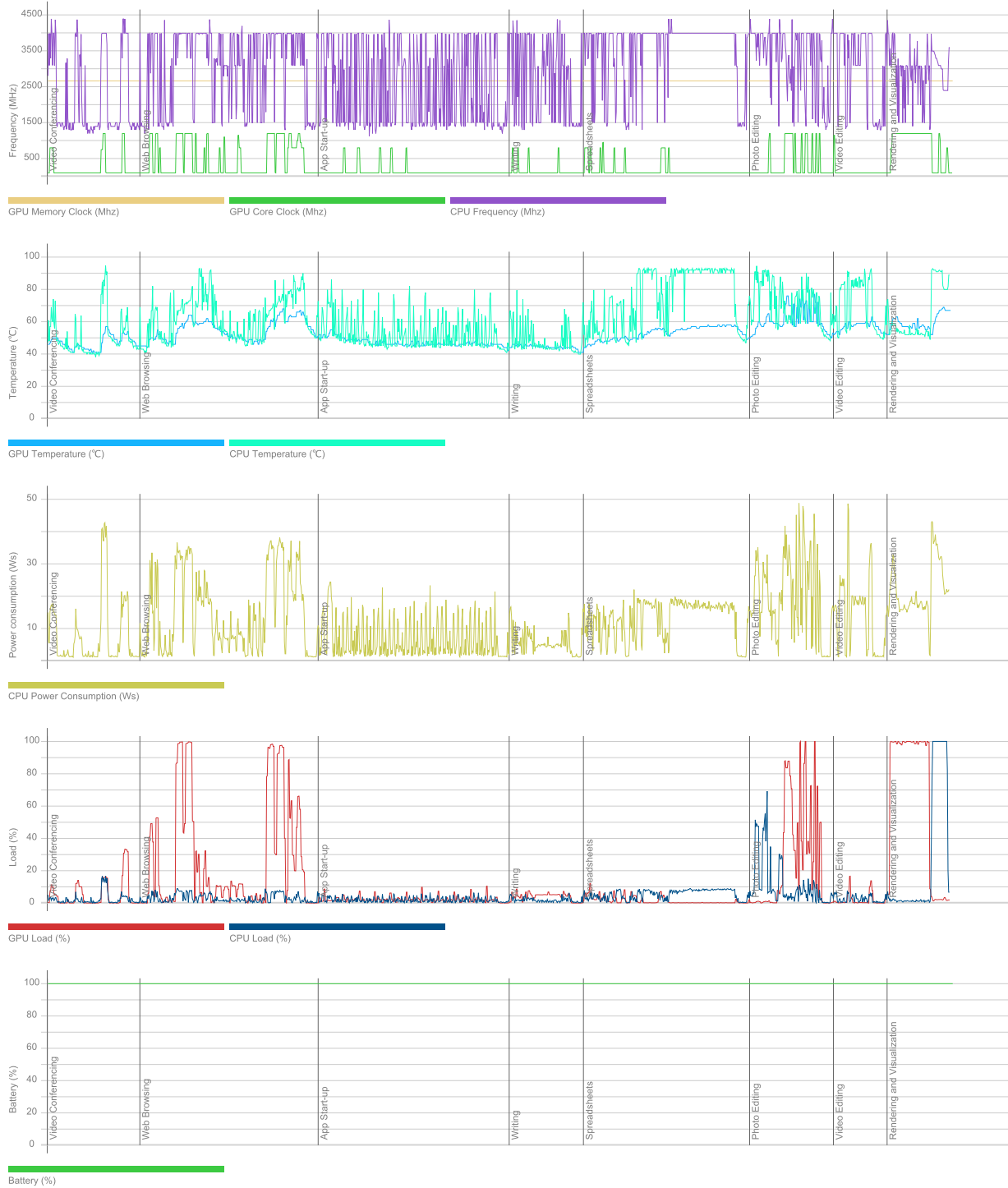

## PCMark 10

5 382

### Essentials

10 230

Apps Start-up score

14 916

Video Conferencing Score

7 936

Web Browsing Score

9 046

### Productivity

7 210

Spreadsheets Score

6 617

Writing Score

7 857

### Digital Content Creation

5 737

Photo Editing Score

8 691

Rendering and Visualization Score

3 790

Video Editing Score

5 733

### Validation

VALID

### Run information

Result name

LAPTOP-GUSDP8PF\_NXVYAL00A311031C97600\_2023-06-27 09:38:25.0

### Result details

SystemInfo Version

5.64.1188

UI Version

2.1.2600 64

Test Version

1.0

Date

June 27 2023

Duration

22 m 52 s

Id

5ba90b12-5e77-488b-b601-bbf7ec52b95b

### Test settings

Default settings used

Yes

### Additional output

Video Conferencing

Video Encoder, Intel® Quick Sync Video H.264 Encoder MFT

Video Conferencing

OpenCL, Intel(R) UHD Graphics

Spreadsheets

OpenCL, CPU

Photo Editing

OpenCL, Intel(R) UHD Graphics

Video Editing

OpenCL, Intel(R) UHD Graphics

## System details

### General

<b>Operating System</b>	Windows 11 64-bit 10.0.22621
<b>Motherboard</b>	ADL Trumpet_ADU
<b>Memory</b>	16384 MB
<b>BIOS</b>	INSYDE Corp. V1.09
<b>System Drive Model</b>	
<b>Resolution</b>	1366 x 768 px
<b>Power plan</b>	Acer

### Processor

<b>CPU</b>	12th Gen Intel(R) Core(TM) i5-1235U
<b>Clock Frequency</b>	1300 MHz
<b>Max Frequency</b>	4389 MHz
<b>Processors</b>	1
<b>Cores</b>	10 (12)
<b>Package</b>	Socket 1744 FCBGA

### Graphic adapters

<b>GPU</b>	Intel(R) UHD Graphics
<b>Manufacturer</b>	Intel
<b>Dedicated Video Memory</b>	
<b>Total Available Graphics Memory</b>	8192 MB
<b>Core Clock</b>	1197 MHz
<b>Boost Clock</b>	2195 MHz
<b>Memory Clock</b>	2667 MHz
<b>Driver Version</b>	31.0.101.1999
<b>Display 1</b>	\\.\DISPLAY1 (1366 x 768, 100% DPI scaling)

### Storage devices

<b>Drive 0</b>	953 GB
<b>Drive model</b>	NVMe WD PC SN740 SDDQNQD-1T00-1014
<b>Drive type</b>	SSD
<b>External drive</b>	No (SCSI)
<b>Partition 0</b>	260 MB
<b>Partition 1</b>	C: (NTFS) 952 GB (906 GB free)
<b>Partition 2</b>	1,0 GB



## Batteries

<b>Battery</b>	AP18C8K
<b>Manufacturer</b>	LGC
<b>Type</b>	Lithium-ion
<b>Cycle count</b>	0
<b>Designed capacity</b>	48004 mWh
<b>Full charged capacity</b>	50299 mWh
<b>Wear level</b>	-4,8%

## Hardware monitoring

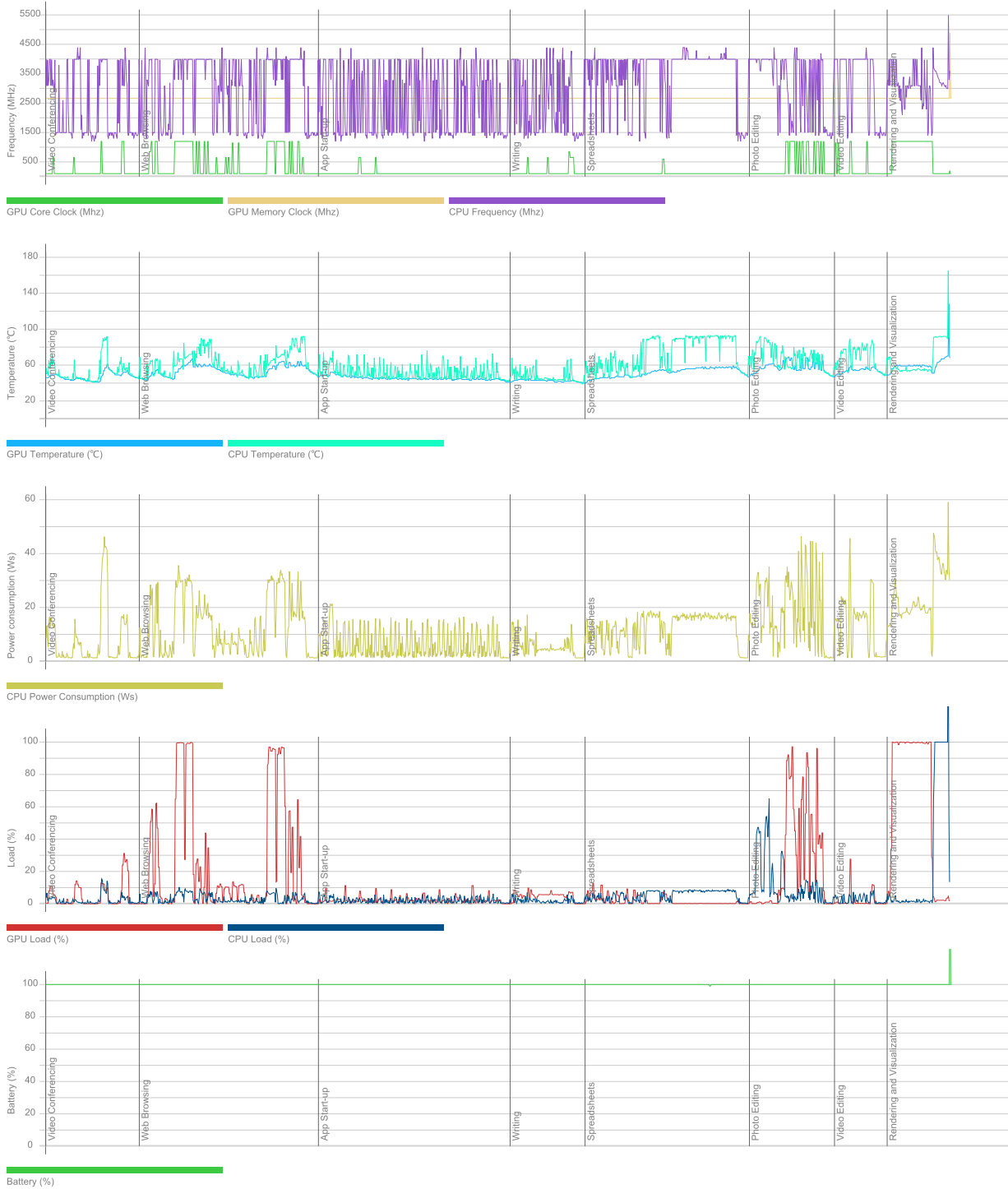

## PCMark 10

5 224

### Essentials

10 326

Apps Start-up score

15 278

Video Conferencing Score

7 955

Web Browsing Score

9 061

### Productivity

7 100

Spreadsheets Score

6 527

Writing Score

7 725

### Digital Content Creation

5 277

Photo Editing Score

8 495

Rendering and Visualization Score

3 326

Video Editing Score

5 203

### Validation

VALID

### Run information

Result name

LAPTOP-HH1R67L7\_NXVY4AL00A3121275B7600\_2023-06-29 11:55:39.0

### Result details

SystemInfo Version

5.64.1188

UI Version

2.1.2600 64

Test Version

1.0

Date

June 29 2023

Duration

22 m 59 s

Id

ddb8e498-ecbe-474f-95e4-0e604c0fba1f

### Test settings

Default settings used

Yes

### Additional output

Video Conferencing

Video Encoder, Intel® Quick Sync Video H.264 Encoder MFT

Video Conferencing

OpenCL, Intel(R) UHD Graphics

Spreadsheets

OpenCL, CPU

Photo Editing

OpenCL, Intel(R) UHD Graphics

Video Editing

OpenCL, Intel(R) UHD Graphics

## System details

### General

<b>Operating System</b>	Windows 11 64-bit 10.0.22621
<b>Motherboard</b>	ADL Trumpet_ADU
<b>Memory</b>	16384 MB
<b>BIOS</b>	INSYDE Corp. V1.09
<b>System Drive Model</b>	
<b>Resolution</b>	1366 x 768 px
<b>Power plan</b>	Acer

### Processor

<b>CPU</b>	12th Gen Intel(R) Core(TM) i5-1235U
<b>Clock Frequency</b>	1300 MHz
<b>Max Frequency</b>	4389 MHz
<b>Processors</b>	1
<b>Cores</b>	10 (12)
<b>Package</b>	Socket 1744 FCBGA

### Graphic adapters

<b>GPU</b>	Intel(R) UHD Graphics
<b>Manufacturer</b>	Intel
<b>Dedicated Video Memory</b>	
<b>Total Available Graphics Memory</b>	8192 MB
<b>Core Clock</b>	1197 MHz
<b>Boost Clock</b>	2195 MHz
<b>Memory Clock</b>	2667 MHz
<b>Driver Version</b>	31.0.101.1999
<b>Display 1</b>	\\.\DISPLAY1 (1366 x 768, 100% DPI scaling)

### Storage devices

<b>Drive 0</b>	953 GB
<b>Drive model</b>	NVMe WD PC SN740 SDDQNQD-1T00-1014
<b>Drive type</b>	SSD
<b>External drive</b>	No (SCSI)
<b>Partition 0</b>	260 MB
<b>Partition 1</b>	C: (NTFS) 952 GB (905 GB free)
<b>Partition 2</b>	1,0 GB

## Batteries

<b>Battery</b>	AP18C8K
<b>Manufacturer</b>	LGC
<b>Type</b>	Lithium-ion
<b>Cycle count</b>	0
<b>Designed capacity</b>	48004 mWh
<b>Full charged capacity</b>	50299 mWh
<b>Wear level</b>	-4,8%

## Hardware monitoring

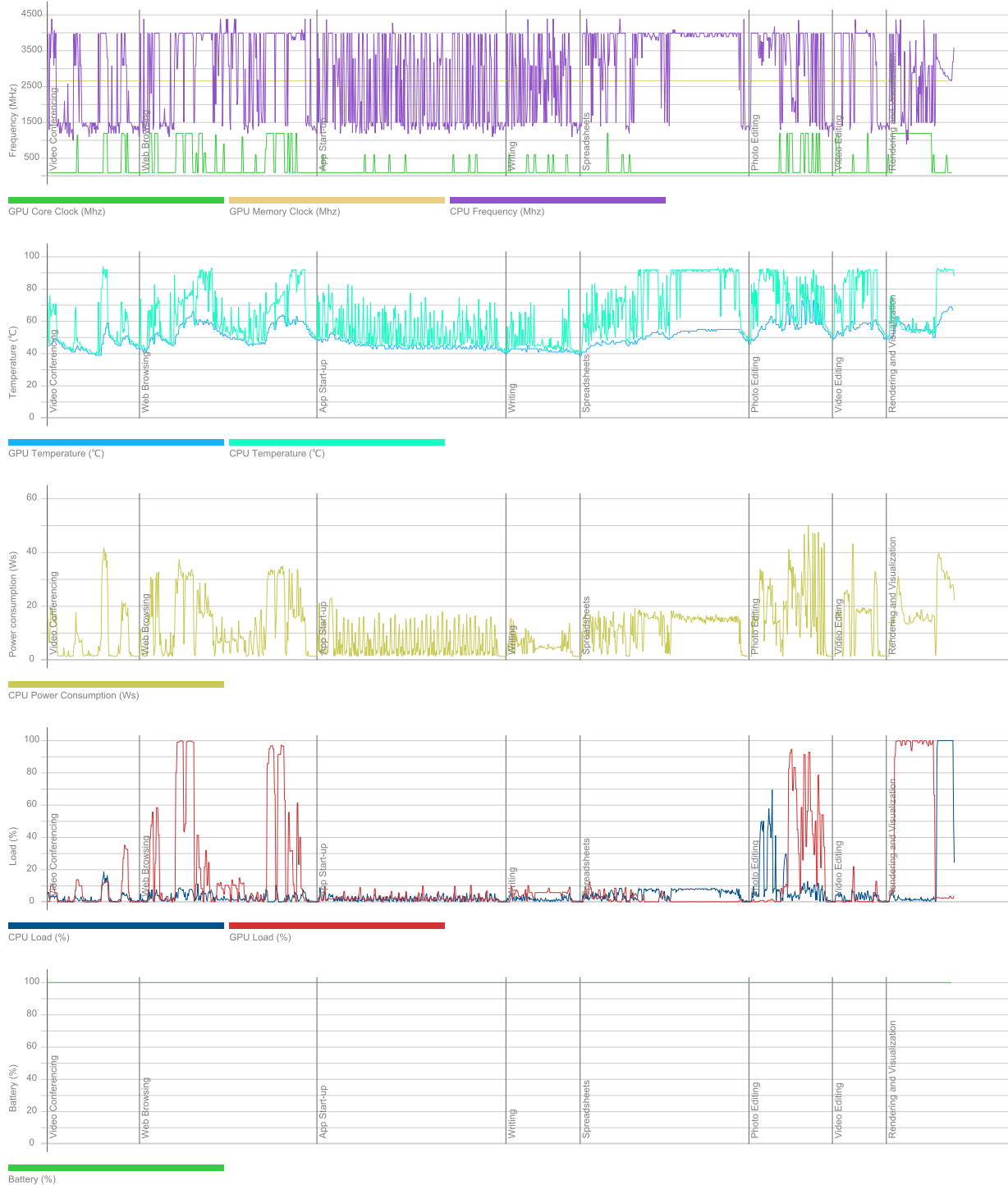

## PCMark 10

5 184

### Essentials

9 898

Apps Start-up score

13 639

Video Conferencing Score

7 887

Web Browsing Score

9 015

### Productivity

6 933

Spreadsheets Score

6 573

Writing Score

7 314

### Digital Content Creation

5 511

Photo Editing Score

8 613

Rendering and Visualization Score

3 481

Video Editing Score

5 585

### Validation

VALID

### Run information

Result name

LAPTOP-HH8JVIHH\_NXVYAL00A3110327F7600\_2023-06-27 07:14:22.0

### Result details

SystemInfo Version

5.64.1188

UI Version

2.1.2600 64

Test Version

1.0

Date

June 27 2023

Duration

23 m 3 s

Id

a604cb28-933c-40f3-bcc5-4899a2be84ff

### Test settings

Default settings used

Yes

### Additional output

Video Conferencing

Video Encoder, Intel® Quick Sync Video H.264 Encoder MFT

Video Conferencing

OpenCL, Intel(R) UHD Graphics

Spreadsheets

OpenCL, CPU

Photo Editing

OpenCL, Intel(R) UHD Graphics

Video Editing

OpenCL, Intel(R) UHD Graphics

## System details

### General

<b>Operating System</b>	Windows 11 64-bit 10.0.22621
<b>Motherboard</b>	ADL Trumpet_ADU
<b>Memory</b>	16384 MB
<b>BIOS</b>	INSYDE Corp. V1.09
<b>System Drive Model</b>	
<b>Resolution</b>	1366 x 768 px
<b>Power plan</b>	Acer

### Processor

<b>CPU</b>	12th Gen Intel(R) Core(TM) i5-1235U
<b>Clock Frequency</b>	1300 MHz
<b>Max Frequency</b>	4389 MHz
<b>Processors</b>	1
<b>Cores</b>	10 (12)
<b>Package</b>	Socket 1744 FCBGA

### Graphic adapters

<b>GPU</b>	Intel(R) UHD Graphics
<b>Manufacturer</b>	Intel
<b>Dedicated Video Memory</b>	
<b>Total Available Graphics Memory</b>	8192 MB
<b>Core Clock</b>	1197 MHz
<b>Boost Clock</b>	2195 MHz
<b>Memory Clock</b>	2667 MHz
<b>Driver Version</b>	31.0.101.1999
<b>Display 1</b>	\\.\DISPLAY1 (1366 x 768, 100% DPI scaling)

### Storage devices

<b>Drive 0</b>	953 GB
<b>Drive model</b>	NVMe WD PC SN740 SDDQNQD-1T00-1014
<b>Drive type</b>	SSD
<b>External drive</b>	No (SCSI)
<b>Partition 0</b>	260 MB
<b>Partition 1</b>	C: (NTFS) 952 GB (903 GB free)
<b>Partition 2</b>	1,0 GB



## Batteries

<b>Battery</b>	AP18C8K
<b>Manufacturer</b>	LGC
<b>Type</b>	Lithium-ion
<b>Cycle count</b>	0
<b>Designed capacity</b>	48004 mWh
<b>Full charged capacity</b>	50299 mWh
<b>Wear level</b>	-4,8%

## Hardware monitoring



## PCMark 10

5 302

### Essentials

10 261

Apps Start-up score

15 161

Video Conferencing Score

7 927

Web Browsing Score

8 992

### Productivity

7 110

Spreadsheets Score

6 557

Writing Score

7 710

### Digital Content Creation

5 546

Photo Editing Score

8 560

Rendering and Visualization Score

3 452

Video Editing Score

5 773

### Validation

VALID

### Run information

Result name

LAPTOP-HM0C3U43\_NXVY4AL00A31106B227600\_2023-06-27 12:13:20.0

### Result details

SystemInfo Version

5.64.1188

UI Version

2.1.2600 64

Test Version

1.0

Date

June 27 2023

Duration

22 m 53 s

Id

d7b868fb-b528-4a08-9cc1-44a2e316efa9

### Test settings

Default settings used

Yes

### Additional output

Video Conferencing

Video Encoder, Intel® Quick Sync Video H.264 Encoder MFT

Video Conferencing

OpenCL, Intel(R) UHD Graphics

Spreadsheets

OpenCL, CPU

Photo Editing

OpenCL, Intel(R) UHD Graphics

Video Editing

OpenCL, Intel(R) UHD Graphics

## System details

### General

<b>Operating System</b>	Windows 11 64-bit 10.0.22621
<b>Motherboard</b>	ADL Trumpet_ADU
<b>Memory</b>	16384 MB
<b>BIOS</b>	INSYDE Corp. V1.09
<b>System Drive Model</b>	
<b>Resolution</b>	1366 x 768 px
<b>Power plan</b>	Acer

### Processor

<b>CPU</b>	12th Gen Intel(R) Core(TM) i5-1235U
<b>Clock Frequency</b>	1300 MHz
<b>Max Frequency</b>	4389 MHz
<b>Processors</b>	1
<b>Cores</b>	10 (12)
<b>Package</b>	Socket 1744 FCBGA

### Graphic adapters

<b>GPU</b>	Intel(R) UHD Graphics
<b>Manufacturer</b>	Intel
<b>Dedicated Video Memory</b>	
<b>Total Available Graphics Memory</b>	8192 MB
<b>Core Clock</b>	1197 MHz
<b>Boost Clock</b>	2195 MHz
<b>Memory Clock</b>	2667 MHz
<b>Driver Version</b>	31.0.101.1999
<b>Display 1</b>	\\.\DISPLAY1 (1366 x 768, 100% DPI scaling)

### Storage devices

<b>Drive 0</b>	953 GB
<b>Drive model</b>	NVMe Micron_2450_MTFDKBA1T0TFK
<b>Drive type</b>	SSD
<b>External drive</b>	No (SCSI)
<b>Partition 0</b>	260 MB
<b>Partition 1</b>	C: (NTFS) 952 GB (906 GB free)
<b>Partition 2</b>	1,0 GB

## Batteries

<b>Battery</b>	AP18C8K
<b>Manufacturer</b>	LGC
<b>Type</b>	Lithium-ion
<b>Cycle count</b>	0
<b>Designed capacity</b>	48004 mWh
<b>Full charged capacity</b>	50299 mWh
<b>Wear level</b>	-4,8%

## Hardware monitoring

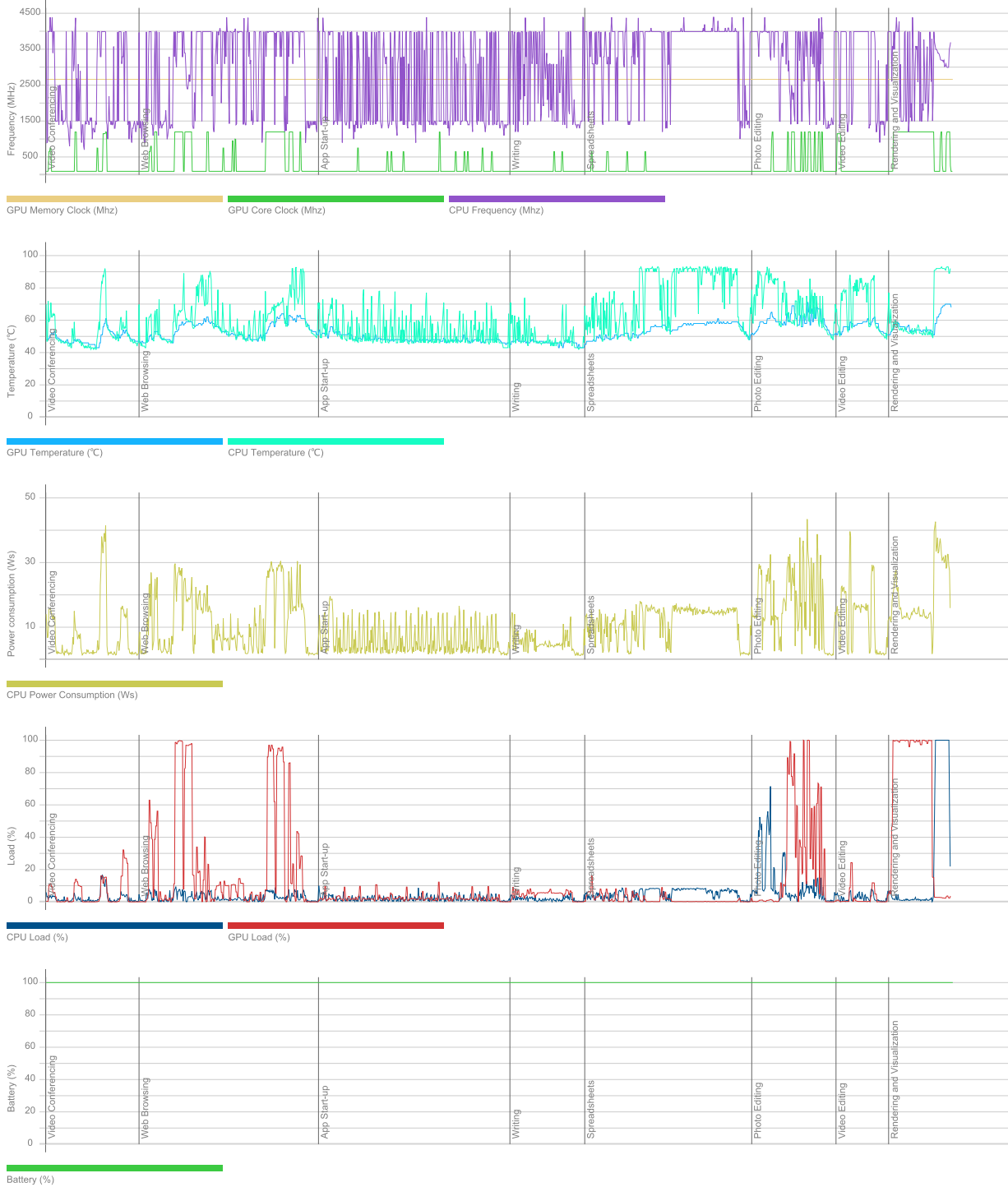

## PCMark 10

5 222

### Essentials

10 150

Apps Start-up score

14 607

Video Conferencing Score

7 892

Web Browsing Score

9 073

### Productivity

7 076

Spreadsheets Score

6 512

Writing Score

7 689

### Digital Content Creation

5 383

Photo Editing Score

8 666

Rendering and Visualization Score

3 365

Video Editing Score

5 349

### Validation

VALID

### Run information

Result name

LAPTOP-HR4C1PES\_NXVYAL00A312125C57600\_2023-06-27 07:14:27.0

### Result details

SystemInfo Version

5.64.1188

UI Version

2.1.2600 64

Test Version

1.0

Date

June 27 2023

Duration

22 m 51 s

Id

4226a871-cc6f-4171-8ebd-7778a08e49ce

### Test settings

Default settings used

Yes

### Additional output

Video Conferencing

Video Encoder, Intel® Quick Sync Video H.264 Encoder MFT

Video Conferencing

OpenCL, Intel(R) UHD Graphics

Spreadsheets

OpenCL, CPU

Photo Editing

OpenCL, Intel(R) UHD Graphics

Video Editing

OpenCL, Intel(R) UHD Graphics

## System details

### General

<b>Operating System</b>	Windows 11 64-bit 10.0.22621
<b>Motherboard</b>	ADL Trumpet_ADU
<b>Memory</b>	16384 MB
<b>BIOS</b>	INSYDE Corp. V1.09
<b>System Drive Model</b>	
<b>Resolution</b>	1366 x 768 px
<b>Power plan</b>	Acer

### Processor

<b>CPU</b>	12th Gen Intel(R) Core(TM) i5-1235U
<b>Clock Frequency</b>	1300 MHz
<b>Max Frequency</b>	4389 MHz
<b>Processors</b>	1
<b>Cores</b>	10 (12)
<b>Package</b>	Socket 1744 FCBGA

### Graphic adapters

<b>GPU</b>	Intel(R) UHD Graphics
<b>Manufacturer</b>	Intel
<b>Dedicated Video Memory</b>	
<b>Total Available Graphics Memory</b>	8192 MB
<b>Core Clock</b>	1197 MHz
<b>Boost Clock</b>	2195 MHz
<b>Memory Clock</b>	2667 MHz
<b>Driver Version</b>	31.0.101.1999
<b>Display 1</b>	\\.\DISPLAY1 (1366 x 768, 100% DPI scaling)

### Storage devices

<b>Drive 0</b>	953 GB
<b>Drive model</b>	NVMe WD PC SN740 SDDQNQD-1T00-1014
<b>Drive type</b>	SSD
<b>External drive</b>	No (SCSI)
<b>Partition 0</b>	260 MB
<b>Partition 1</b>	C: (NTFS) 952 GB (905 GB free)
<b>Partition 2</b>	1,0 GB



## Batteries

<b>Battery</b>	AP18C8K
<b>Manufacturer</b>	LGC
<b>Type</b>	Lithium-ion
<b>Cycle count</b>	0
<b>Designed capacity</b>	48004 mWh
<b>Full charged capacity</b>	50299 mWh
<b>Wear level</b>	-4,8%

## Hardware monitoring

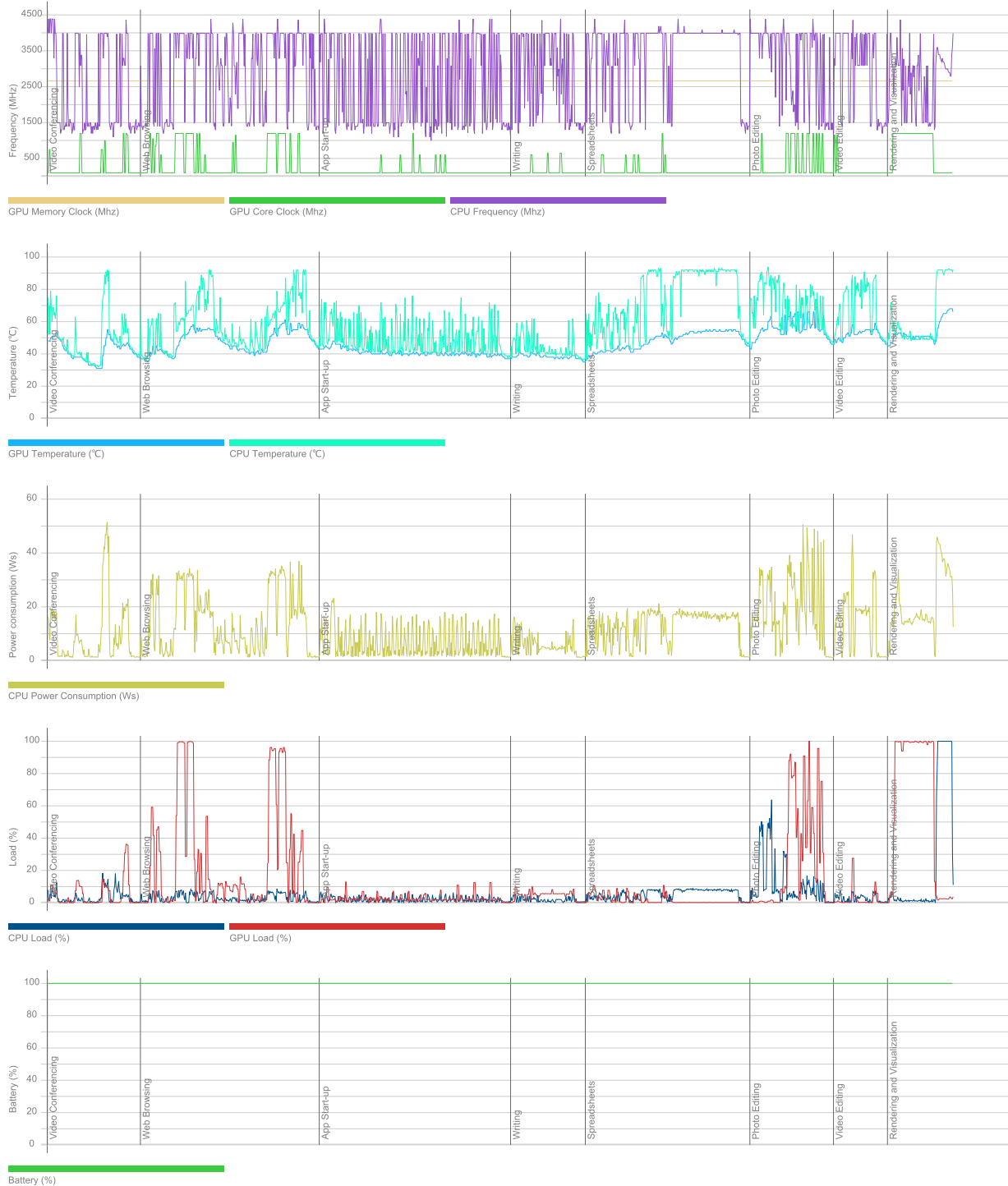

## PCMark 10

5 287

### Essentials

10 406

Apps Start-up score

15 553

Video Conferencing Score

8 026

Web Browsing Score

9 028

### Productivity

7 137

Spreadsheets Score

6 550

Writing Score

7 778

### Digital Content Creation

5 401

Photo Editing Score

8 541

Rendering and Visualization Score

3 335

Video Editing Score

5 534

### Validation

VALID

### Run information

Result name

LAPTOP-IGD7ULTO\_NXVY4AL00A312125CC7600\_2023-06-29 12:41:52.0

### Result details

SystemInfo Version

5.64.1188

UI Version

2.1.2600 64

Test Version

1.0

Date

June 29 2023

Duration

22 m 51 s

Id

d553a23e-6713-4569-b6cf-e2a54992a1e2

### Test settings

Default settings used

Yes

### Additional output

Video Conferencing

Video Encoder, Intel® Quick Sync Video H.264 Encoder MFT

Video Conferencing

OpenCL, Intel(R) UHD Graphics

Spreadsheets

OpenCL, CPU

Photo Editing

OpenCL, Intel(R) UHD Graphics

Video Editing

OpenCL, Intel(R) UHD Graphics

## System details

### General

<b>Operating System</b>	Windows 11 64-bit 10.0.22621
<b>Motherboard</b>	ADL Trumpet_ADU
<b>Memory</b>	16384 MB
<b>BIOS</b>	INSYDE Corp. V1.09
<b>System Drive Model</b>	
<b>Resolution</b>	1366 x 768 px
<b>Power plan</b>	Acer

### Processor

<b>CPU</b>	12th Gen Intel(R) Core(TM) i5-1235U
<b>Clock Frequency</b>	1300 MHz
<b>Max Frequency</b>	4390 MHz
<b>Processors</b>	1
<b>Cores</b>	10 (12)
<b>Package</b>	Socket 1744 FCBGA

### Graphic adapters

<b>GPU</b>	Intel(R) UHD Graphics
<b>Manufacturer</b>	Intel
<b>Dedicated Video Memory</b>	
<b>Total Available Graphics Memory</b>	8192 MB
<b>Core Clock</b>	1197 MHz
<b>Boost Clock</b>	2195 MHz
<b>Memory Clock</b>	2667 MHz
<b>Driver Version</b>	31.0.101.1999
<b>Display 1</b>	\\.\DISPLAY1 (1366 x 768, 100% DPI scaling)

### Storage devices

<b>Drive 0</b>	953 GB
<b>Drive model</b>	NVMe WD PC SN740 SDDQNQD-1T00-1014
<b>Drive type</b>	SSD
<b>External drive</b>	No (SCSI)
<b>Partition 0</b>	260 MB
<b>Partition 1</b>	C: (NTFS) 952 GB (905 GB free)
<b>Partition 2</b>	1,0 GB

## Batteries

<b>Battery</b>	AP18C8K
<b>Manufacturer</b>	LGC
<b>Type</b>	Lithium-ion
<b>Cycle count</b>	0
<b>Designed capacity</b>	48004 mWh
<b>Full charged capacity</b>	50299 mWh
<b>Wear level</b>	-4,8%

## Hardware monitoring

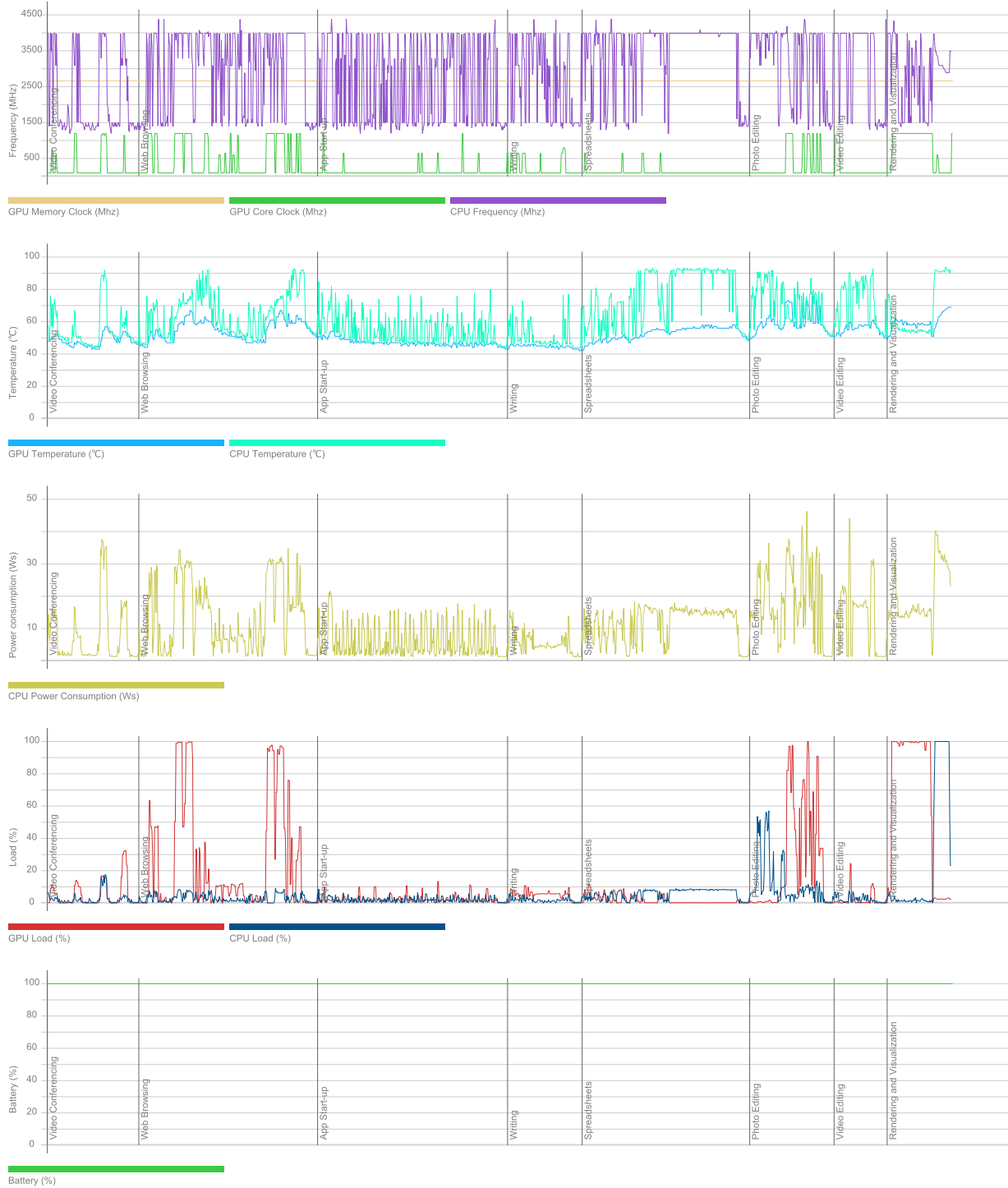

## PCMark 10

5 252

### Essentials

10 144

Apps Start-up score

14 540

Video Conferencing Score

7 910

Web Browsing Score

9 076

### Productivity

7 110

Spreadsheets Score

6 577

Writing Score

7 687

### Digital Content Creation

5 453

Photo Editing Score

8 681

Rendering and Visualization Score

3 439

Video Editing Score

5 434

### Validation

VALID

### Run information

Result name

LAPTOP-IGO3CUAV\_NXVY4AL00A31106AFB7600\_2023-06-26 12:39:52.0

### Result details

SystemInfo Version

5.64.1188

UI Version

2.1.2600 64

Test Version

1.0

Date

June 26 2023

Duration

22 m 55 s

Id

da899fc5-d815-4902-803c-8098f030cde7

### Test settings

Default settings used

Yes

### Additional output

Video Conferencing

Video Encoder, Intel® Quick Sync Video H.264 Encoder MFT

Video Conferencing

OpenCL, Intel(R) UHD Graphics

Spreadsheets

OpenCL, CPU

Photo Editing

OpenCL, Intel(R) UHD Graphics

Video Editing

OpenCL, Intel(R) UHD Graphics

## System details

### General

<b>Operating System</b>	Windows 11 64-bit 10.0.22621
<b>Motherboard</b>	ADL Trumpet_ADU
<b>Memory</b>	16384 MB
<b>BIOS</b>	INSYDE Corp. V1.09
<b>System Drive Model</b>	
<b>Resolution</b>	1366 x 768 px
<b>Power plan</b>	Acer

### Processor

<b>CPU</b>	12th Gen Intel(R) Core(TM) i5-1235U
<b>Clock Frequency</b>	1300 MHz
<b>Max Frequency</b>	4390 MHz
<b>Processors</b>	1
<b>Cores</b>	10 (12)
<b>Package</b>	Socket 1744 FCBGA

### Graphic adapters

<b>GPU</b>	Intel(R) UHD Graphics
<b>Manufacturer</b>	Intel
<b>Dedicated Video Memory</b>	
<b>Total Available Graphics Memory</b>	8192 MB
<b>Core Clock</b>	1197 MHz
<b>Boost Clock</b>	2195 MHz
<b>Memory Clock</b>	2667 MHz
<b>Driver Version</b>	31.0.101.1999
<b>Display 1</b>	\\.\DISPLAY1 (1366 x 768, 100% DPI scaling)

### Storage devices

<b>Drive 0</b>	953 GB
<b>Drive model</b>	NVMe Micron_2450_MTFDKBA1T0TFK
<b>Drive type</b>	SSD
<b>External drive</b>	No (SCSI)
<b>Partition 0</b>	260 MB
<b>Partition 1</b>	C: (NTFS) 952 GB (906 GB free)
<b>Partition 2</b>	1,0 GB



## Batteries

<b>Battery</b>	AP18C8K
<b>Manufacturer</b>	LGC
<b>Type</b>	Lithium-ion
<b>Cycle count</b>	0
<b>Designed capacity</b>	48004 mWh
<b>Full charged capacity</b>	50299 mWh
<b>Wear level</b>	-4,8%

## Hardware monitoring

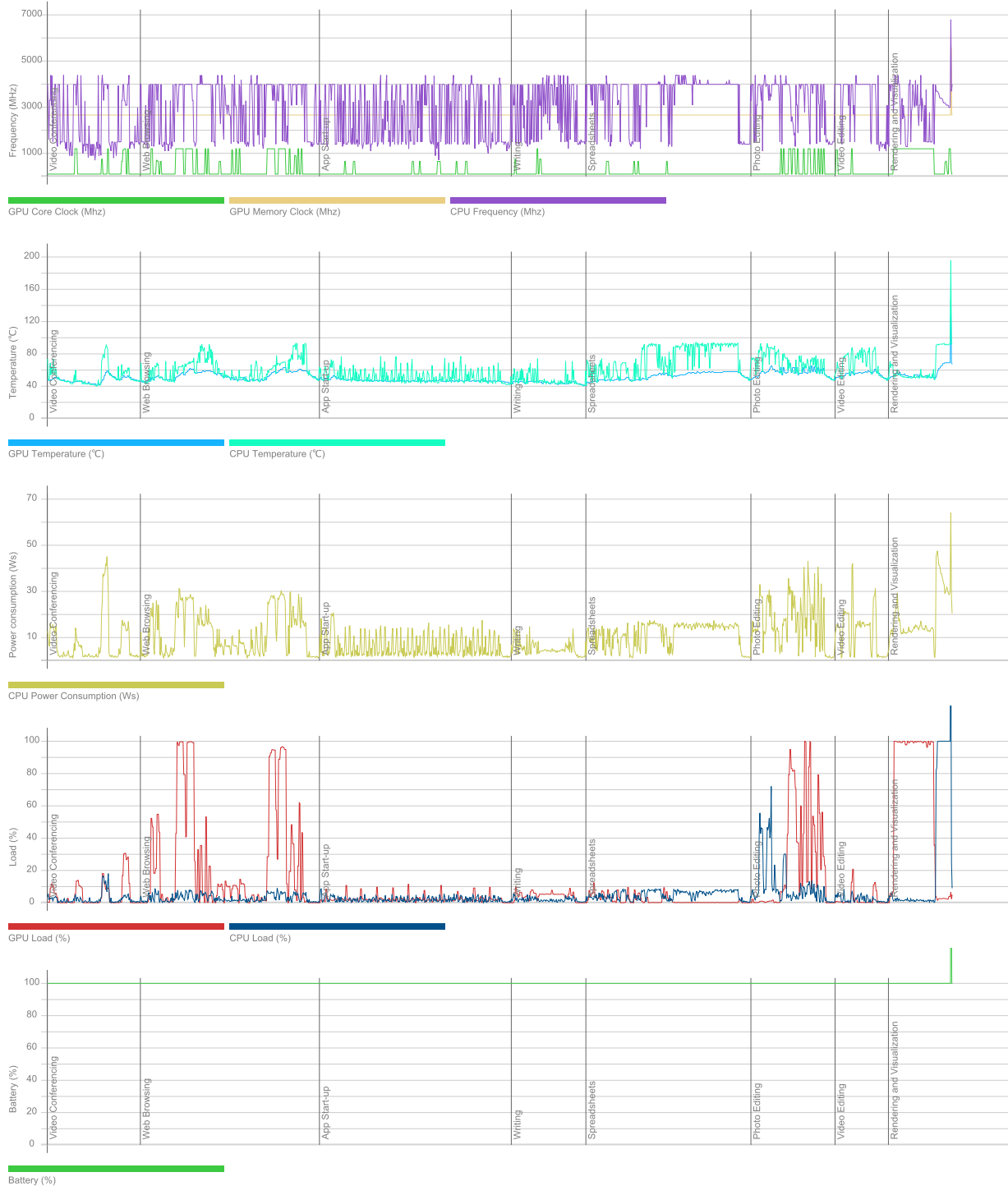

## PCMark 10

5 229

### Essentials

10 288

Apps Start-up score

15 226

Video Conferencing Score

7 875

Web Browsing Score

9 083

### Productivity

7 021

Spreadsheets Score

6 616

Writing Score

7 452

### Digital Content Creation

5 373

Photo Editing Score

8 547

Rendering and Visualization Score

3 249

Video Editing Score

5 586

### Validation

VALID

### Run information

Result name

LAPTOP-INLFRD40\_NXVY4AL00A312126B67600\_2023-06-29 11:24:03.0

### Result details

SystemInfo Version

5.64.1188

UI Version

2.1.2600 64

Test Version

1.0

Date

June 29 2023

Duration

23 m 4 s

Id

a9f74bd3-ed4d-4a49-ab4d-8ad138703085

### Test settings

Default settings used

Yes

### Additional output

Video Conferencing

Video Encoder, Intel® Quick Sync Video H.264 Encoder MFT

Video Conferencing

OpenCL, Intel(R) UHD Graphics

Spreadsheets

OpenCL, CPU

Photo Editing

OpenCL, Intel(R) UHD Graphics

Video Editing

OpenCL, Intel(R) UHD Graphics

## System details

### General

<b>Operating System</b>	Windows 11 64-bit 10.0.22621
<b>Motherboard</b>	ADL Trumpet_ADU
<b>Memory</b>	16384 MB
<b>BIOS</b>	INSYDE Corp. V1.09
<b>System Drive Model</b>	
<b>Resolution</b>	1366 x 768 px
<b>Power plan</b>	Acer

### Processor

<b>CPU</b>	12th Gen Intel(R) Core(TM) i5-1235U
<b>Clock Frequency</b>	1300 MHz
<b>Max Frequency</b>	4389 MHz
<b>Processors</b>	1
<b>Cores</b>	10 (12)
<b>Package</b>	Socket 1744 FCBGA

### Graphic adapters

<b>GPU</b>	Intel(R) UHD Graphics
<b>Manufacturer</b>	Intel
<b>Dedicated Video Memory</b>	
<b>Total Available Graphics Memory</b>	8192 MB
<b>Core Clock</b>	1197 MHz
<b>Boost Clock</b>	2195 MHz
<b>Memory Clock</b>	2667 MHz
<b>Driver Version</b>	31.0.101.1999
<b>Display 1</b>	\\.\DISPLAY1 (1366 x 768, 100% DPI scaling)

### Storage devices

<b>Drive 0</b>	953 GB
<b>Drive model</b>	NVMe WD PC SN740 SDDQNQD-1T00-1014
<b>Drive type</b>	SSD
<b>External drive</b>	No (SCSI)
<b>Partition 0</b>	260 MB
<b>Partition 1</b>	C: (NTFS) 952 GB (905 GB free)
<b>Partition 2</b>	1,0 GB

## Batteries

<b>Battery</b>	AP18C8K
<b>Manufacturer</b>	LGC
<b>Type</b>	Lithium-ion
<b>Cycle count</b>	0
<b>Designed capacity</b>	48004 mWh
<b>Full charged capacity</b>	50299 mWh
<b>Wear level</b>	-4,8%

## Hardware monitoring

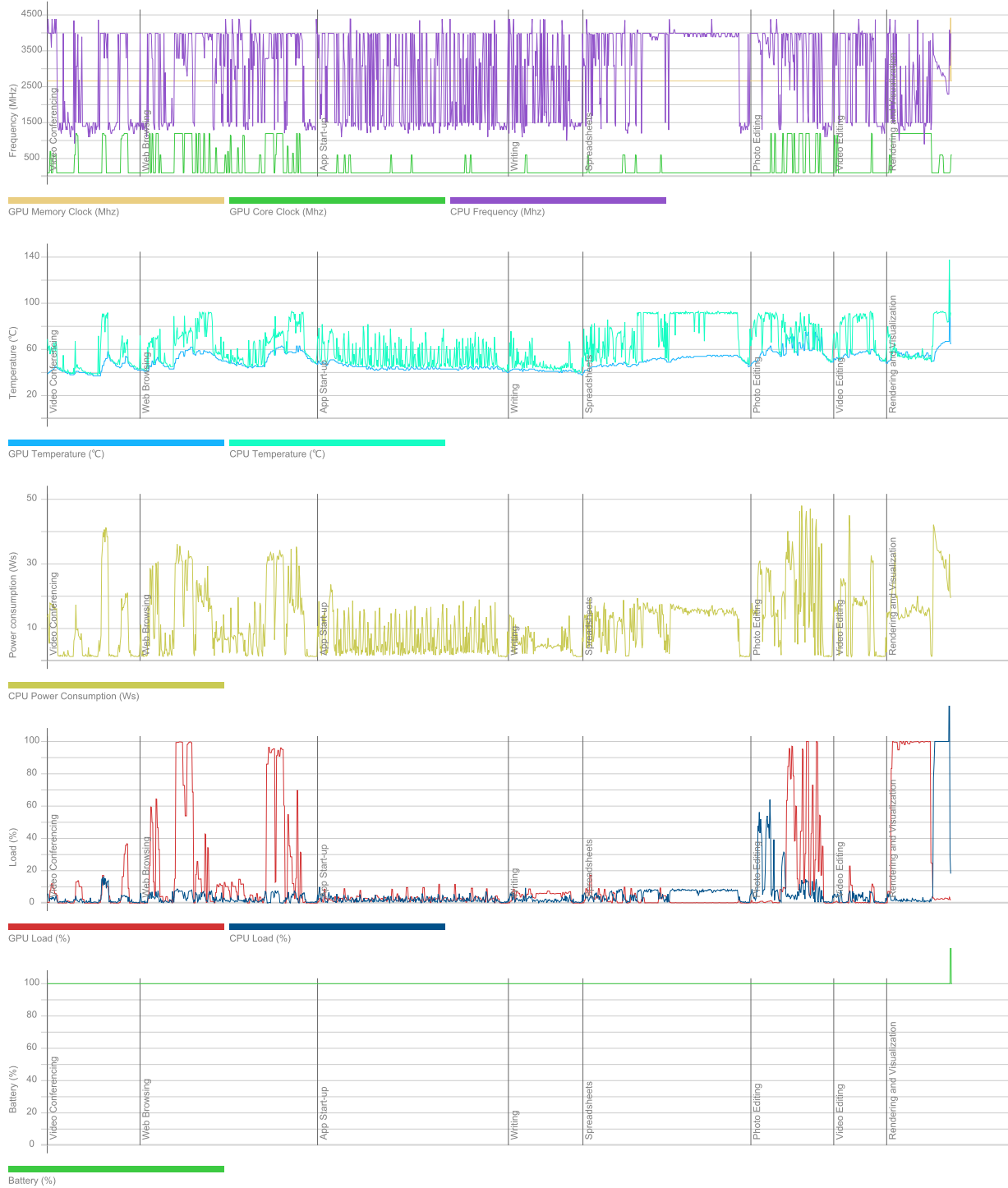

## PCMark 10

5 232

### Essentials

10 167

Apps Start-up score

14 576

Video Conferencing Score

7 912

Web Browsing Score

9 115

### Productivity

7 091

Spreadsheets Score

6 515

Writing Score

7 720

### Digital Content Creation

5 393

Photo Editing Score

8 223

Rendering and Visualization Score

3 445

Video Editing Score

5 537

### Validation

VALID

### Run information

Result name

LAPTOP-T0SQM1J0\_2023-06-23 16:35:56.0

### Result details

SystemInfo Version

5.64.1188

UI Version

2.1.2600 64

Test Version

1.0

Date

June 23 2023

Duration

23 m 3 s

Id

57a20893-709e-4f1b-8ddb-e9ea3b3e3e0f

### Test settings

Default settings used

Yes

### Additional output

Video Conferencing

Video Encoder, Intel® Quick Sync Video H.264 Encoder MFT

Video Conferencing

OpenCL, Intel(R) UHD Graphics

Spreadsheets

OpenCL, CPU

Photo Editing

OpenCL, Intel(R) UHD Graphics

Video Editing

OpenCL, Intel(R) UHD Graphics

## System details

### General

<b>Operating System</b>	Windows 11 64-bit 10.0.22621
<b>Motherboard</b>	ADL Trumpet_ADU
<b>Memory</b>	16384 MB
<b>BIOS</b>	INSYDE Corp. V1.09
<b>System Drive Model</b>	
<b>Resolution</b>	1366 x 768 px
<b>Power plan</b>	Acer

### Processor

<b>CPU</b>	12th Gen Intel(R) Core(TM) i5-1235U
<b>Clock Frequency</b>	1300 MHz
<b>Max Frequency</b>	4390 MHz
<b>Processors</b>	1
<b>Cores</b>	10 (12)
<b>Package</b>	Socket 1744 FCBGA

### Graphic adapters

<b>GPU</b>	Intel(R) UHD Graphics
<b>Manufacturer</b>	Intel
<b>Dedicated Video Memory</b>	
<b>Total Available Graphics Memory</b>	8192 MB
<b>Core Clock</b>	1197 MHz
<b>Boost Clock</b>	2195 MHz
<b>Memory Clock</b>	2667 MHz
<b>Driver Version</b>	31.0.101.1999
<b>Display 1</b>	\\.\DISPLAY1 (1366 x 768, 100% DPI scaling)

### Storage devices

<b>Drive 0</b>	953 GB
<b>Drive model</b>	NVMe WD PC SN740 SDDQNQD-1T00-1014
<b>Drive type</b>	SSD
<b>External drive</b>	No (SCSI)
<b>Partition 0</b>	260 MB
<b>Partition 1</b>	C: (NTFS) 952 GB (903 GB free)
<b>Partition 2</b>	1,0 GB



## Batteries

<b>Battery</b>	AP18C8K
<b>Manufacturer</b>	LGC
<b>Type</b>	Lithium-ion
<b>Cycle count</b>	0
<b>Designed capacity</b>	48004 mWh
<b>Full charged capacity</b>	50299 mWh
<b>Wear level</b>	-4,8%

## Hardware monitoring

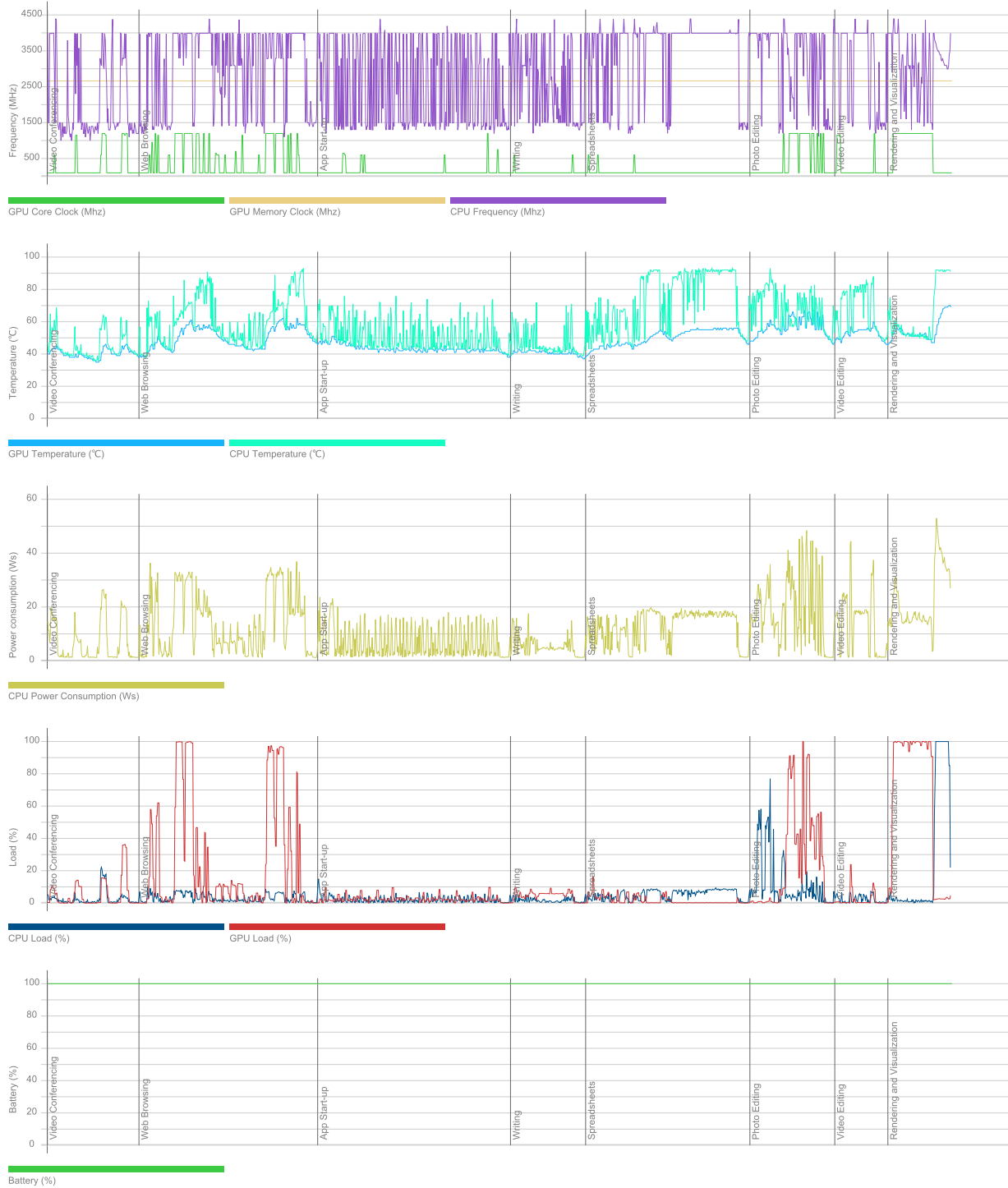

## PCMark 10

5 216

### Essentials

10 166

Apps Start-up score

14 401

Video Conferencing Score

8 031

Web Browsing Score

9 086

### Productivity

7 021

Spreadsheets Score

6 456

Writing Score

7 636

### Digital Content Creation

5 398

Photo Editing Score

8 552

Rendering and Visualization Score

3 334

Video Editing Score

5 518

### Validation

VALID

### Run information

Result name

LAPTOP-JFS50N78\_NXVY4AL00A31106B277600\_2023-06-29 12:30:12.0

### Result details

SystemInfo Version

5.64.1188

UI Version

2.1.2600 64

Test Version

1.0

Date

June 29 2023

Duration

22 m 59 s

Id

25a8954a-0407-48a3-a9b3-47ab1e6e0c9e

### Test settings

Default settings used

Yes

### Additional output

Video Conferencing

Video Encoder, Intel® Quick Sync Video H.264 Encoder MFT

Video Conferencing

OpenCL, Intel(R) UHD Graphics

Spreadsheets

OpenCL, CPU

Photo Editing

OpenCL, Intel(R) UHD Graphics

Video Editing

OpenCL, Intel(R) UHD Graphics

## System details

### General

<b>Operating System</b>	Windows 11 64-bit 10.0.22621
<b>Motherboard</b>	ADL Trumpet_ADU
<b>Memory</b>	16384 MB
<b>BIOS</b>	INSYDE Corp. V1.09
<b>System Drive Model</b>	
<b>Resolution</b>	1366 x 768 px
<b>Power plan</b>	Acer

### Processor

<b>CPU</b>	12th Gen Intel(R) Core(TM) i5-1235U
<b>Clock Frequency</b>	1300 MHz
<b>Max Frequency</b>	4389 MHz
<b>Processors</b>	1
<b>Cores</b>	10 (12)
<b>Package</b>	Socket 1744 FCBGA

### Graphic adapters

<b>GPU</b>	Intel(R) UHD Graphics
<b>Manufacturer</b>	Intel
<b>Dedicated Video Memory</b>	
<b>Total Available Graphics Memory</b>	8192 MB
<b>Core Clock</b>	1197 MHz
<b>Boost Clock</b>	2195 MHz
<b>Memory Clock</b>	2667 MHz
<b>Driver Version</b>	31.0.101.1999
<b>Display 1</b>	\\.\DISPLAY1 (1366 x 768, 100% DPI scaling)

### Storage devices

<b>Drive 0</b>	953 GB
<b>Drive model</b>	NVMe Micron_2450_MTFDKBA1T0TFK
<b>Drive type</b>	SSD
<b>External drive</b>	No (SCSI)
<b>Partition 0</b>	260 MB
<b>Partition 1</b>	C: (NTFS) 952 GB (905 GB free)
<b>Partition 2</b>	1,0 GB

## Batteries

<b>Battery</b>	AP18C8K
<b>Manufacturer</b>	LGC
<b>Type</b>	Lithium-ion
<b>Cycle count</b>	0
<b>Designed capacity</b>	48004 mWh
<b>Full charged capacity</b>	50299 mWh
<b>Wear level</b>	-4,8%

## Hardware monitoring

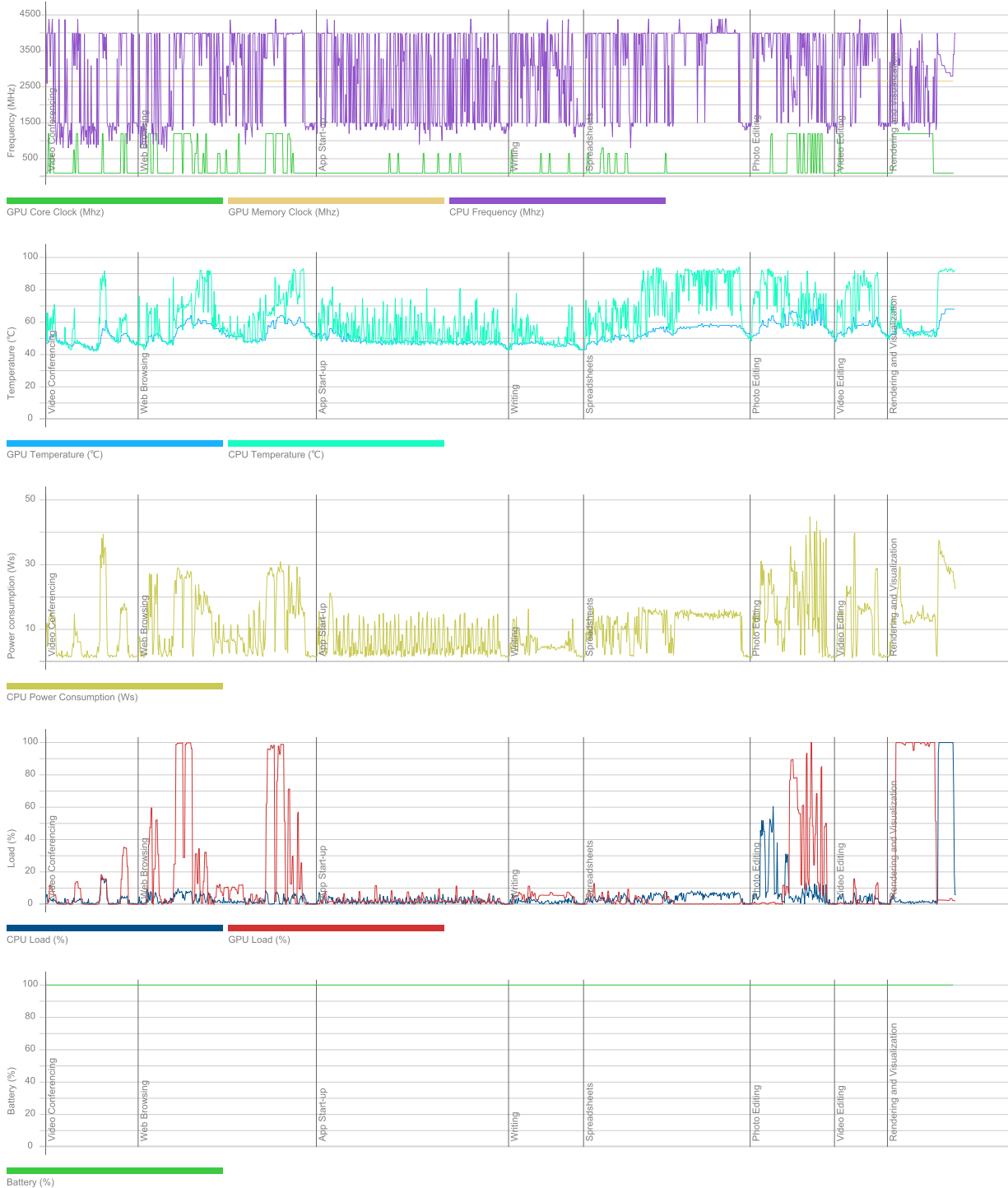

## PCMark 10

5 208

### Essentials

10 065

Apps Start-up score

14 376

Video Conferencing Score

7 888

Web Browsing Score

8 992

### Productivity

7 250

Spreadsheets Score

6 682

Writing Score

7 867

### Digital Content Creation

5 254

Photo Editing Score

8 642

Rendering and Visualization Score

3 409

Video Editing Score

4 924

### Validation

VALID

### Run information

Result name

LAPTOP-JN19LA88\_NXVY4AL00A31106B477600\_2023-06-28 08:08:02.0

### Result details

SystemInfo Version

5.64.1188

UI Version

2.1.2600 64

Test Version

1.0

Date

June 28 2023

Duration

22 m 57 s

Id

a0e1e738-3e41-4a92-85e2-0122e9da32c4

### Test settings

Default settings used

Yes

### Additional output

Video Conferencing

Video Encoder, Intel® Quick Sync Video H.264 Encoder MFT

Video Conferencing

OpenCL, Intel(R) UHD Graphics

Spreadsheets

OpenCL, CPU

Photo Editing

OpenCL, Intel(R) UHD Graphics

Video Editing

OpenCL, Intel(R) UHD Graphics

## System details

### General

<b>Operating System</b>	Windows 11 64-bit 10.0.22621
<b>Motherboard</b>	ADL Trumpet_ADU
<b>Memory</b>	16384 MB
<b>BIOS</b>	INSYDE Corp. V1.09
<b>System Drive Model</b>	
<b>Resolution</b>	1366 x 768 px
<b>Power plan</b>	Acer

### Processor

<b>CPU</b>	12th Gen Intel(R) Core(TM) i5-1235U
<b>Clock Frequency</b>	1300 MHz
<b>Max Frequency</b>	4389 MHz
<b>Processors</b>	1
<b>Cores</b>	10 (12)
<b>Package</b>	Socket 1744 FCBGA

### Graphic adapters

<b>GPU</b>	Intel(R) UHD Graphics
<b>Manufacturer</b>	Intel
<b>Dedicated Video Memory</b>	
<b>Total Available Graphics Memory</b>	8192 MB
<b>Core Clock</b>	1197 MHz
<b>Boost Clock</b>	2195 MHz
<b>Memory Clock</b>	2667 MHz
<b>Driver Version</b>	31.0.101.1999
<b>Display 1</b>	\\.\DISPLAY1 (1366 x 768, 100% DPI scaling)

### Storage devices

<b>Drive 0</b>	953 GB
<b>Drive model</b>	NVMe WD PC SN740 SDDQNQD-1T00-1014
<b>Drive type</b>	SSD
<b>External drive</b>	No (SCSI)
<b>Partition 0</b>	260 MB
<b>Partition 1</b>	C: (NTFS) 952 GB (905 GB free)
<b>Partition 2</b>	1,0 GB



## Batteries

<b>Battery</b>	AP18C8K
<b>Manufacturer</b>	LGC
<b>Type</b>	Lithium-ion
<b>Cycle count</b>	0
<b>Designed capacity</b>	48004 mWh
<b>Full charged capacity</b>	51379 mWh
<b>Wear level</b>	-7,0%

## Hardware monitoring



## PCMark 10

5 243

<b>Essentials</b>	10 010
Apps Start-up score	14 200
Video Conferencing Score	7 840
Web Browsing Score	9 012
<b>Productivity</b>	7 120
Spreadsheets Score	6 583
Writing Score	7 701
<b>Digital Content Creation</b>	5 488
Photo Editing Score	8 510
Rendering and Visualization Score	3 444
Video Editing Score	5 641

**Validation** VALID

### Run information

Result name LAPTOP-JR42R0DB\_NXVY4AL00A31106ADF7600\_2023-06-23 16:36:03.0

### Result details

SystemInfo Version 5.64.1188  
UI Version 2.1.2600 64  
Test Version 1.0  
Date June 23 2023  
Duration 23 m 5 s  
Id 70415795-8703-46f2-b1a8-2ec34da62197

### Test settings

Default settings used Yes

### Additional output

Video Conferencing Video Encoder, Intel® Quick Sync Video H.264 Encoder MFT  
Video Conferencing OpenCL, Intel(R) UHD Graphics  
Spreadsheets OpenCL, CPU  
Photo Editing OpenCL, Intel(R) UHD Graphics  
Video Editing OpenCL, Intel(R) UHD Graphics

## System details

### General

<b>Operating System</b>	Windows 11 64-bit 10.0.22621
<b>Motherboard</b>	ADL Trumpet_ADU
<b>Memory</b>	16384 MB
<b>BIOS</b>	INSYDE Corp. V1.09
<b>System Drive Model</b>	
<b>Resolution</b>	1366 x 768 px
<b>Power plan</b>	Acer

### Processor

<b>CPU</b>	12th Gen Intel(R) Core(TM) i5-1235U
<b>Clock Frequency</b>	1300 MHz
<b>Max Frequency</b>	4389 MHz
<b>Processors</b>	1
<b>Cores</b>	10 (12)
<b>Package</b>	Socket 1744 FCBGA

### Graphic adapters

<b>GPU</b>	Intel(R) UHD Graphics
<b>Manufacturer</b>	Intel
<b>Dedicated Video Memory</b>	
<b>Total Available Graphics Memory</b>	8192 MB
<b>Core Clock</b>	1197 MHz
<b>Boost Clock</b>	2195 MHz
<b>Memory Clock</b>	2667 MHz
<b>Driver Version</b>	31.0.101.1999
<b>Display 1</b>	\\.\DISPLAY1 (1366 x 768, 100% DPI scaling)

### Storage devices

<b>Drive 0</b>	953 GB
<b>Drive model</b>	NVMe Micron_2450_MTFDKBA1T0TFK
<b>Drive type</b>	SSD
<b>External drive</b>	No (SCSI)
<b>Partition 0</b>	260 MB
<b>Partition 1</b>	C: (NTFS) 952 GB (903 GB free)
<b>Partition 2</b>	1,0 GB

## Batteries

<b>Battery</b>	AP18C8K
<b>Manufacturer</b>	LGC
<b>Type</b>	Lithium-ion
<b>Cycle count</b>	0
<b>Designed capacity</b>	48004 mWh
<b>Full charged capacity</b>	50299 mWh
<b>Wear level</b>	-4,8%

## Hardware monitoring



## PCMark 10

5 229

### Essentials

9 944

Apps Start-up score

13 843

Video Conferencing Score

7 904

Web Browsing Score

8 989

### Productivity

7 202

Spreadsheets Score

6 637

Writing Score

7 817

### Digital Content Creation

5 419

Photo Editing Score

8 633

Rendering and Visualization Score

3 362

Video Editing Score

5 483

### Validation

VALID

### Run information

Result name

LAPTOP-K926OPL5\_NXVY4AL00A31106B787600\_2023-06-26 12:39:41.0

### Result details

SystemInfo Version

5.64.1188

UI Version

2.1.2600 64

Test Version

1.0

Date

June 26 2023

Duration

22 m 55 s

Id

991cbd32-964c-42eb-9259-f48e20f8ec90

### Test settings

Default settings used

Yes

### Additional output

Video Conferencing

Video Encoder, Intel® Quick Sync Video H.264 Encoder MFT

Video Conferencing

OpenCL, Intel(R) UHD Graphics

Spreadsheets

OpenCL, CPU

Photo Editing

OpenCL, Intel(R) UHD Graphics

Video Editing

OpenCL, Intel(R) UHD Graphics

## System details

### General

<b>Operating System</b>	Windows 11 64-bit 10.0.22621
<b>Motherboard</b>	ADL Trumpet_ADU
<b>Memory</b>	16384 MB
<b>BIOS</b>	INSYDE Corp. V1.09
<b>System Drive Model</b>	
<b>Resolution</b>	1366 x 768 px
<b>Power plan</b>	Acer

### Processor

<b>CPU</b>	12th Gen Intel(R) Core(TM) i5-1235U
<b>Clock Frequency</b>	1300 MHz
<b>Max Frequency</b>	4389 MHz
<b>Processors</b>	1
<b>Cores</b>	10 (12)
<b>Package</b>	Socket 1744 FCBGA

### Graphic adapters

<b>GPU</b>	Intel(R) UHD Graphics
<b>Manufacturer</b>	Intel
<b>Dedicated Video Memory</b>	
<b>Total Available Graphics Memory</b>	8192 MB
<b>Core Clock</b>	1197 MHz
<b>Boost Clock</b>	2195 MHz
<b>Memory Clock</b>	2667 MHz
<b>Driver Version</b>	31.0.101.1999
<b>Display 1</b>	\\.\DISPLAY1 (1366 x 768, 100% DPI scaling)

### Storage devices

<b>Drive 0</b>	953 GB
<b>Drive model</b>	NVMe WD PC SN740 SDDQNQD-1T00-1014
<b>Drive type</b>	SSD
<b>External drive</b>	No (SCSI)
<b>Partition 0</b>	260 MB
<b>Partition 1</b>	C: (NTFS) 952 GB (895 GB free)
<b>Partition 2</b>	1,0 GB



## Batteries

<b>Battery</b>	AP18C8K
<b>Manufacturer</b>	LGC
<b>Type</b>	Lithium-ion
<b>Cycle count</b>	0
<b>Designed capacity</b>	48004 mWh
<b>Full charged capacity</b>	51379 mWh
<b>Wear level</b>	-7,0%

## Hardware monitoring

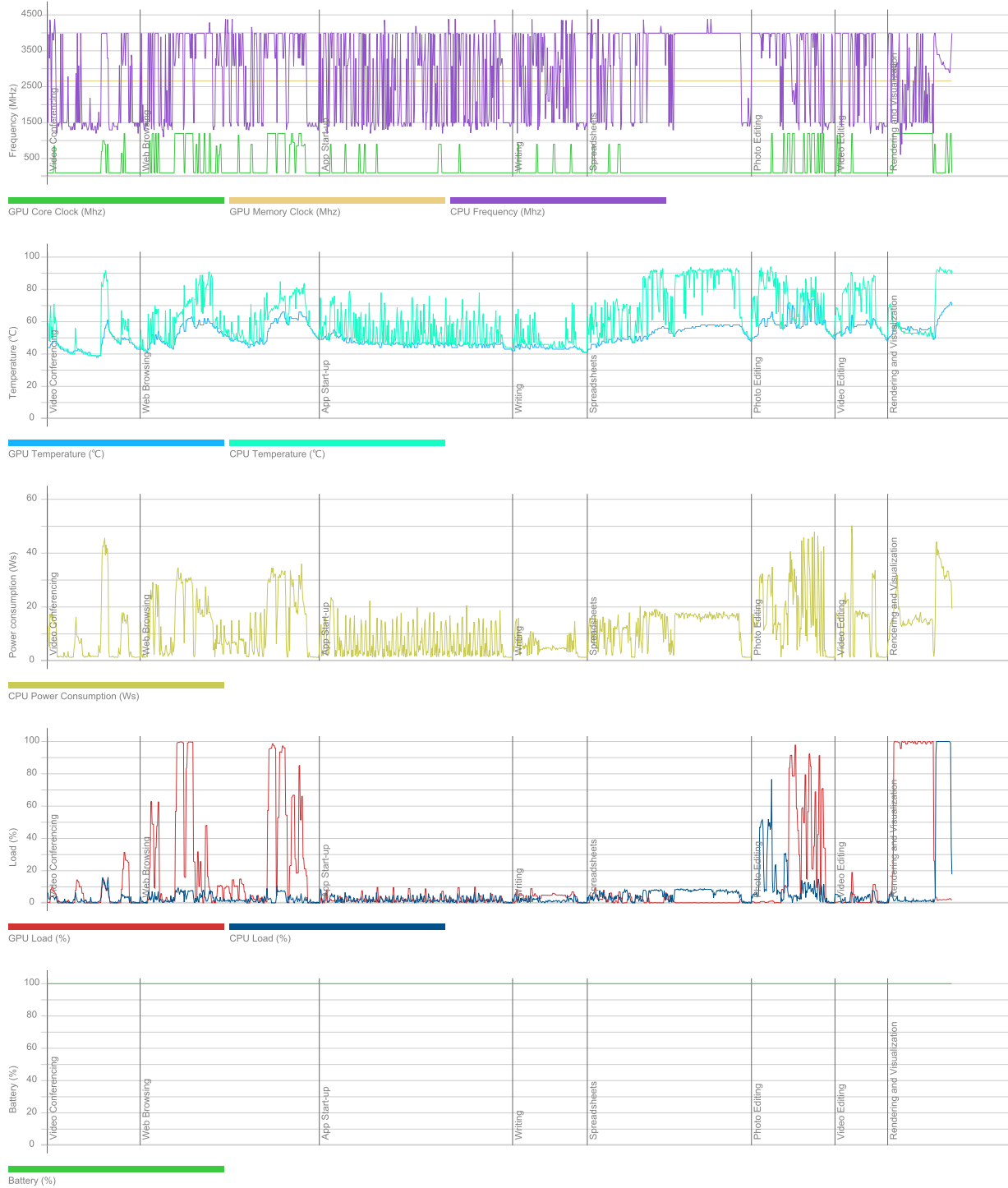

## PCMark 10

5 263

### Essentials

10 117

Apps Start-up score

14 801

Video Conferencing Score

7 945

Web Browsing Score

8 807

### Productivity

7 104

Spreadsheets Score

6 550

Writing Score

7 705

### Digital Content Creation

5 506

Photo Editing Score

8 717

Rendering and Visualization Score

3 460

Video Editing Score

5 536

### Validation

VALID

### Run information

Result name

LAPTOP-KE9NVSL5\_NXVY4AL00A31106AD37600\_2023-06-26 12:39:46.0

### Result details

SystemInfo Version

5.64.1188

UI Version

2.1.2600 64

Test Version

1.0

Date

June 26 2023

Duration

22 m 52 s

Id

5557dabd-b60c-403a-bc97-be3d9c0e02c7

### Test settings

Default settings used

Yes

### Additional output

Video Conferencing

Video Encoder, Intel® Quick Sync Video H.264 Encoder MFT

Video Conferencing

OpenCL, Intel(R) UHD Graphics

Spreadsheets

OpenCL, CPU

Photo Editing

OpenCL, Intel(R) UHD Graphics

Video Editing

OpenCL, Intel(R) UHD Graphics

## System details

### General

<b>Operating System</b>	Windows 11 64-bit 10.0.22621
<b>Motherboard</b>	ADL Trumpet_ADU
<b>Memory</b>	16384 MB
<b>BIOS</b>	INSYDE Corp. V1.09
<b>System Drive Model</b>	
<b>Resolution</b>	1366 x 768 px
<b>Power plan</b>	Acer

### Processor

<b>CPU</b>	12th Gen Intel(R) Core(TM) i5-1235U
<b>Clock Frequency</b>	1300 MHz
<b>Max Frequency</b>	4390 MHz
<b>Processors</b>	1
<b>Cores</b>	10 (12)
<b>Package</b>	Socket 1744 FCBGA

### Graphic adapters

<b>GPU</b>	Intel(R) UHD Graphics
<b>Manufacturer</b>	Intel
<b>Dedicated Video Memory</b>	
<b>Total Available Graphics Memory</b>	8192 MB
<b>Core Clock</b>	1197 MHz
<b>Boost Clock</b>	2195 MHz
<b>Memory Clock</b>	2667 MHz
<b>Driver Version</b>	31.0.101.1999
<b>Display 1</b>	\\.\DISPLAY1 (1366 x 768, 100% DPI scaling)

### Storage devices

<b>Drive 0</b>	953 GB
<b>Drive model</b>	NVMe WD PC SN740 SDDQNQD-1T00-1014
<b>Drive type</b>	SSD
<b>External drive</b>	No (SCSI)
<b>Partition 0</b>	260 MB
<b>Partition 1</b>	C: (NTFS) 952 GB (906 GB free)
<b>Partition 2</b>	1,0 GB

## Batteries

<b>Battery</b>	AP18C8K
<b>Manufacturer</b>	LGC
<b>Type</b>	Lithium-ion
<b>Cycle count</b>	0
<b>Designed capacity</b>	48004 mWh
<b>Full charged capacity</b>	50299 mWh
<b>Wear level</b>	-4,8%

## Hardware monitoring

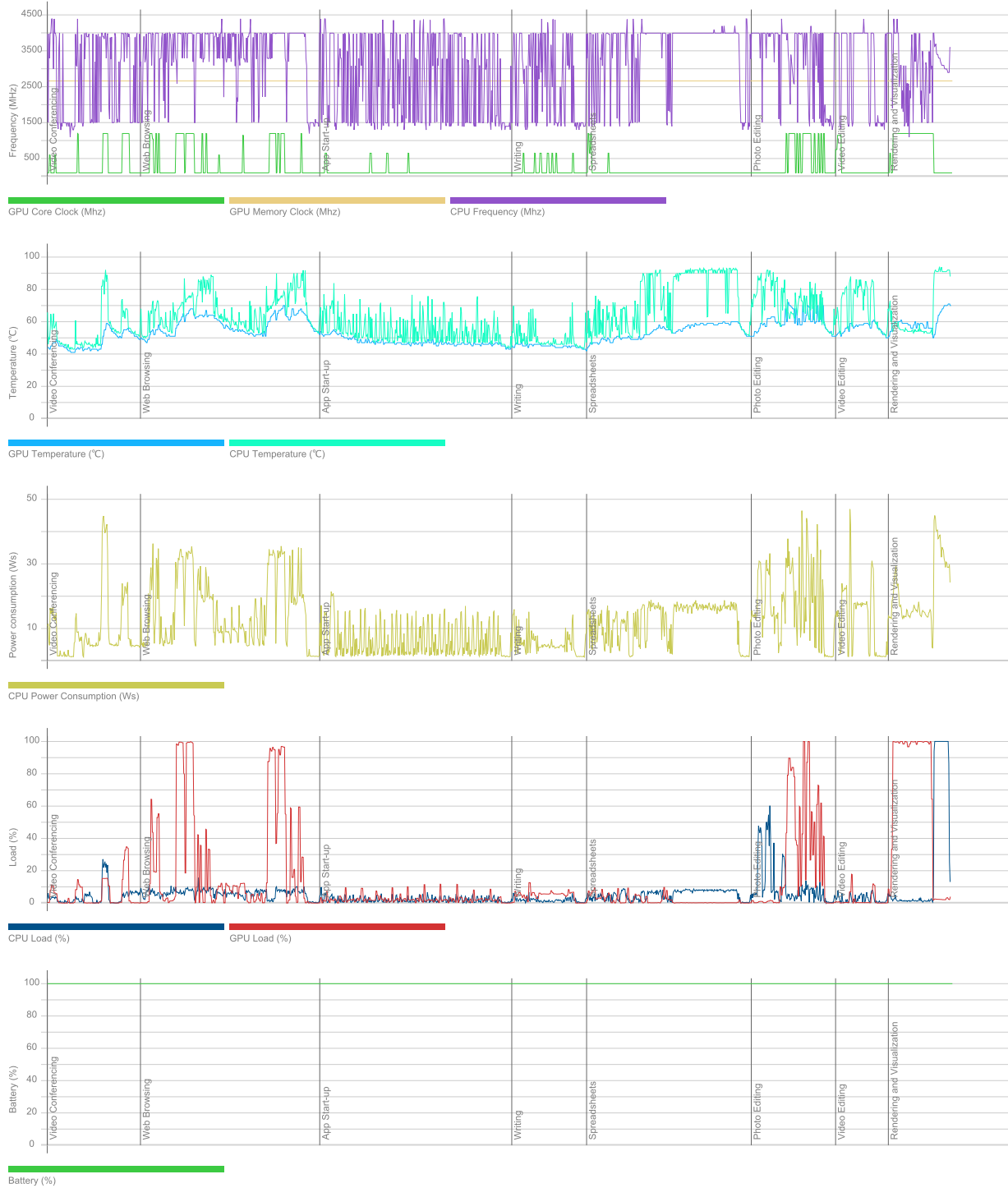

## PCMark 10

5 285

### Essentials

10 287

Apps Start-up score

14 960

Video Conferencing Score

8 058

Web Browsing Score

9 032

### Productivity

7 074

Spreadsheets Score

6 500

Writing Score

7 699

### Digital Content Creation

5 507

Photo Editing Score

8 649

Rendering and Visualization Score

3 414

Video Editing Score

5 658

### Validation

VALID

### Run information

Result name

LAPTOP-KJFMHKEI\_NVXYAL00A312125C677600\_2023-06-26 16:26:40.0

### Result details

SystemInfo Version

5.64.1188

UI Version

2.1.2600 64

Test Version

1.0

Date

June 26 2023

Duration

23 m 0 s

Id

d9af360a-e5c2-4869-a942-3d07b0e133ae

### Test settings

Default settings used

Yes

### Additional output

Video Conferencing

Video Encoder, Intel® Quick Sync Video H.264 Encoder MFT

Video Conferencing

OpenCL, Intel(R) UHD Graphics

Spreadsheets

OpenCL, CPU

Photo Editing

OpenCL, Intel(R) UHD Graphics

Video Editing

OpenCL, Intel(R) UHD Graphics

## System details

### General

<b>Operating System</b>	Windows 11 64-bit 10.0.22621
<b>Motherboard</b>	ADL Trumpet_ADU
<b>Memory</b>	16384 MB
<b>BIOS</b>	INSYDE Corp. V1.09
<b>System Drive Model</b>	
<b>Resolution</b>	1366 x 768 px
<b>Power plan</b>	Acer

### Processor

<b>CPU</b>	12th Gen Intel(R) Core(TM) i5-1235U
<b>Clock Frequency</b>	1300 MHz
<b>Max Frequency</b>	4389 MHz
<b>Processors</b>	1
<b>Cores</b>	10 (12)
<b>Package</b>	Socket 1744 FCBGA

### Graphic adapters

<b>GPU</b>	Intel(R) UHD Graphics
<b>Manufacturer</b>	Intel
<b>Dedicated Video Memory</b>	
<b>Total Available Graphics Memory</b>	8192 MB
<b>Core Clock</b>	1197 MHz
<b>Boost Clock</b>	2195 MHz
<b>Memory Clock</b>	2667 MHz
<b>Driver Version</b>	31.0.101.1999
<b>Display 1</b>	\\.\DISPLAY1 (1366 x 768, 100% DPI scaling)

### Storage devices

<b>Drive 0</b>	953 GB
<b>Drive model</b>	NVMe Micron_2450_MTFDKBA1T0TFK
<b>Drive type</b>	SSD
<b>External drive</b>	No (SCSI)
<b>Partition 0</b>	260 MB
<b>Partition 1</b>	C: (NTFS) 952 GB (906 GB free)
<b>Partition 2</b>	1,0 GB



## Batteries

<b>Battery</b>	AP18C8K
<b>Manufacturer</b>	LGC
<b>Type</b>	Lithium-ion
<b>Cycle count</b>	0
<b>Designed capacity</b>	48004 mWh
<b>Full charged capacity</b>	50299 mWh
<b>Wear level</b>	-4,8%

## Hardware monitoring

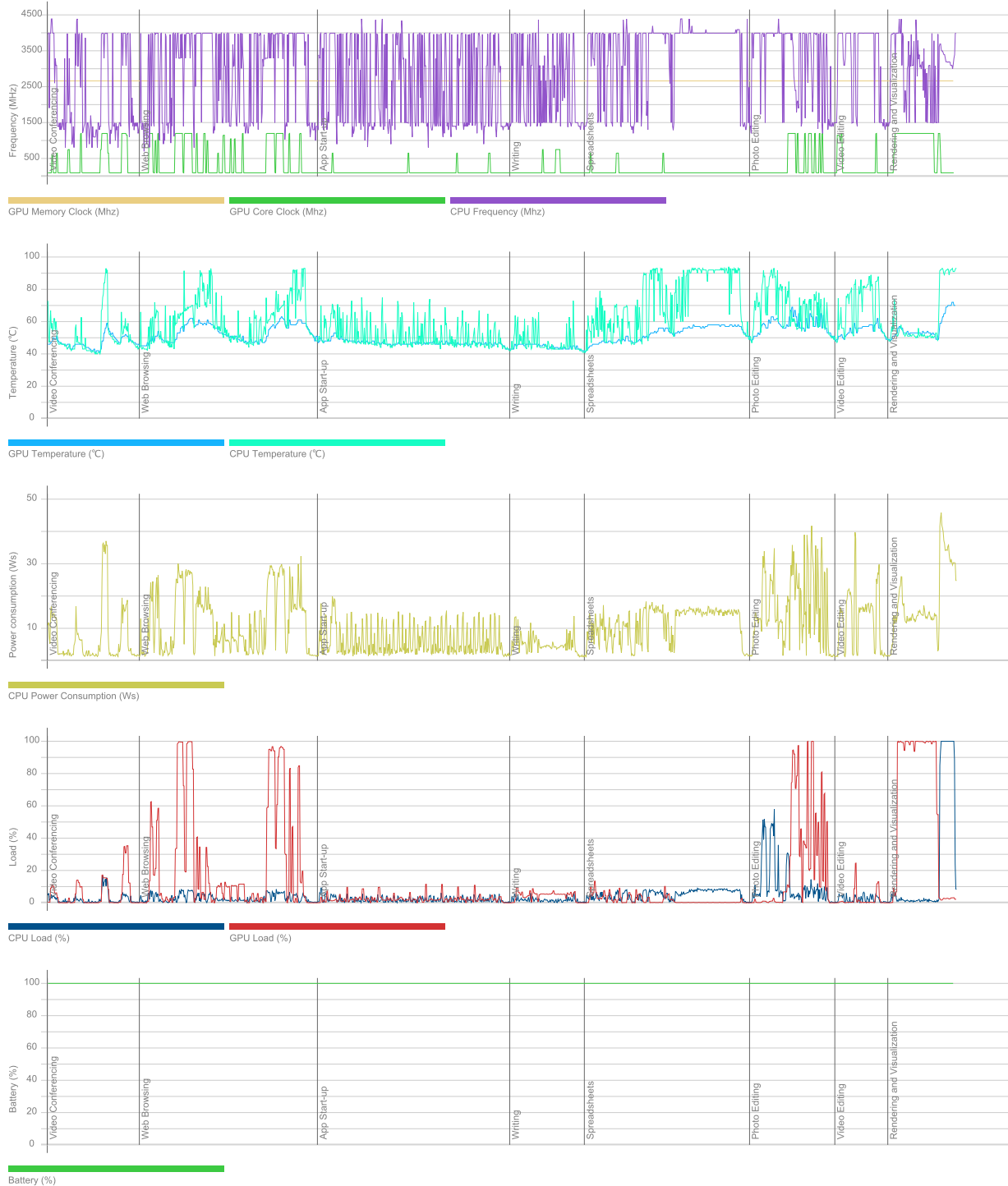

## PCMark 10

5 221

<b>Essentials</b>	10 020
Apps Start-up score	13 960
Video Conferencing Score	8 040
Web Browsing Score	8 965
<b>Productivity</b>	7 170
Spreadsheets Score	6 585
Writing Score	7 807
<b>Digital Content Creation</b>	5 375
Photo Editing Score	8 687
Rendering and Visualization Score	3 367
Video Editing Score	5 311

**Validation** VALID

### Run information

Result name LAPTOP-KSB32LLK\_NXVY4AL00A31212607600\_2023-06-26 09:49:42.0

### Result details

SystemInfo Version 5.64.1188  
UI Version 2.1.2600 64  
Test Version 1.0  
Date June 26 2023  
Duration 22 m 56 s  
Id 0c6ca05a-8303-485b-be77-95a1020f62de

### Test settings

Default settings used Yes

### Additional output

Video Conferencing Video Encoder, Intel® Quick Sync Video H.264 Encoder MFT  
Video Conferencing OpenCL, Intel(R) UHD Graphics  
Spreadsheets OpenCL, CPU  
Photo Editing OpenCL, Intel(R) UHD Graphics  
Video Editing OpenCL, Intel(R) UHD Graphics

## System details

### General

<b>Operating System</b>	Windows 11 64-bit 10.0.22621
<b>Motherboard</b>	ADL Trumpet_ADU
<b>Memory</b>	16384 MB
<b>BIOS</b>	INSYDE Corp. V1.09
<b>System Drive Model</b>	
<b>Resolution</b>	1366 x 768 px
<b>Power plan</b>	Acer

### Processor

<b>CPU</b>	12th Gen Intel(R) Core(TM) i5-1235U
<b>Clock Frequency</b>	1300 MHz
<b>Max Frequency</b>	4390 MHz
<b>Processors</b>	1
<b>Cores</b>	10 (12)
<b>Package</b>	Socket 1744 FCBGA

### Graphic adapters

<b>GPU</b>	Intel(R) UHD Graphics
<b>Manufacturer</b>	Intel
<b>Dedicated Video Memory</b>	
<b>Total Available Graphics Memory</b>	8192 MB
<b>Core Clock</b>	1197 MHz
<b>Boost Clock</b>	2195 MHz
<b>Memory Clock</b>	2667 MHz
<b>Driver Version</b>	31.0.101.1999
<b>Display 1</b>	\\.\DISPLAY1 (1366 x 768, 100% DPI scaling)

### Storage devices

<b>Drive 0</b>	953 GB
<b>Drive model</b>	NVMe WD PC SN740 SDDQNQD-1T00-1014
<b>Drive type</b>	SSD
<b>External drive</b>	No (SCSI)
<b>Partition 0</b>	260 MB
<b>Partition 1</b>	C: (NTFS) 952 GB (892 GB free)
<b>Partition 2</b>	1,0 GB

## Batteries

<b>Battery</b>	AP18C8K
<b>Manufacturer</b>	LGC
<b>Type</b>	Lithium-ion
<b>Cycle count</b>	0
<b>Designed capacity</b>	48004 mWh
<b>Full charged capacity</b>	50299 mWh
<b>Wear level</b>	-4,8%

## Hardware monitoring

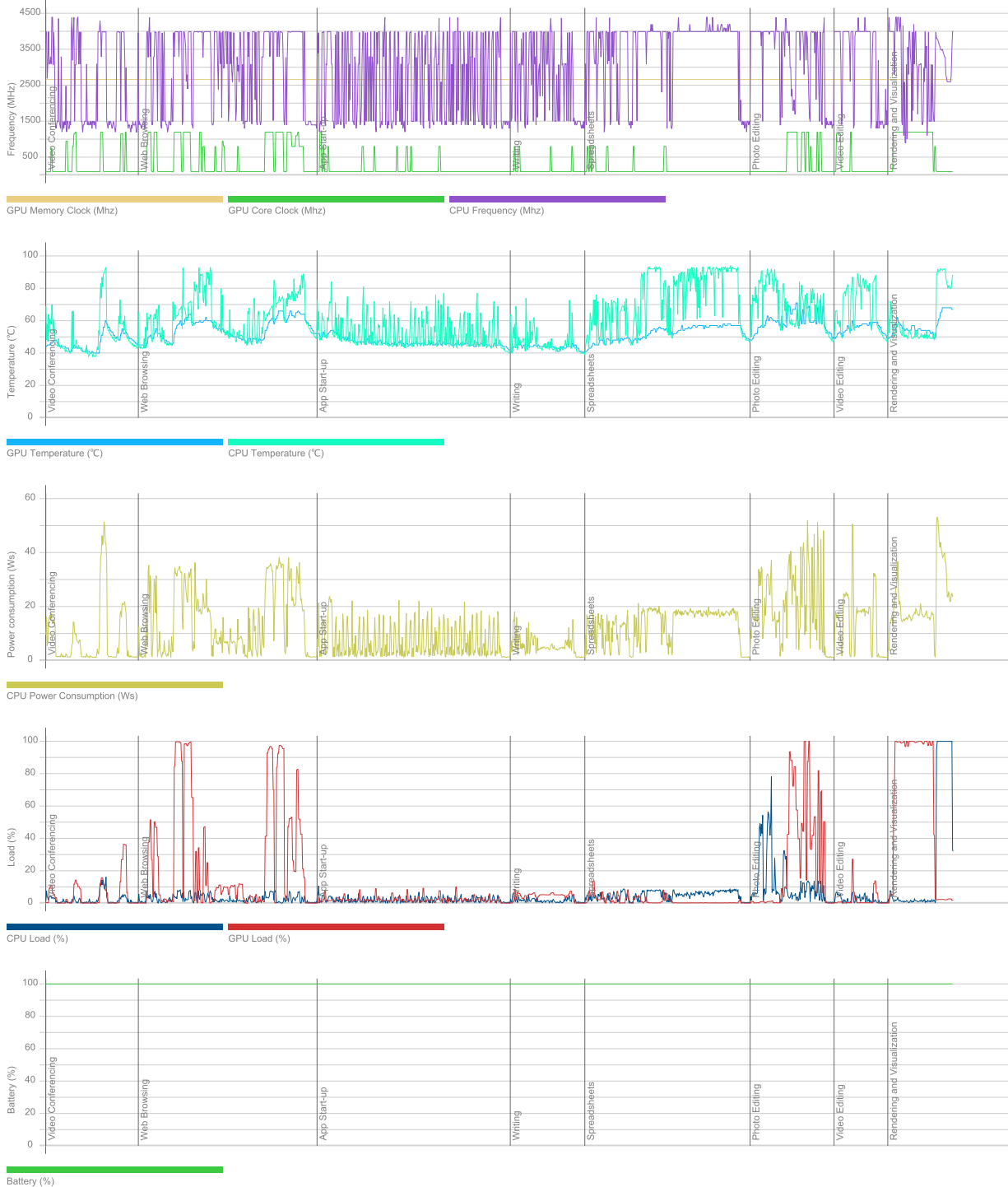

## PCMark 10

5 313

### Essentials

10 064

Apps Start-up score

14 247

Video Conferencing Score

7 901

Web Browsing Score

9 056

### Productivity

7 264

Spreadsheets Score

6 682

Writing Score

7 897

### Digital Content Creation

5 569

Photo Editing Score

8 562

Rendering and Visualization Score

3 726

Video Editing Score

5 415

### Validation

VALID

### Run information

Result name

LAPTOP-L0Q9DP2V\_NXVY4AL00A312125BB7600\_2023-06-27 15:00:09.0

### Result details

SystemInfo Version

5.64.1188

UI Version

2.1.2600 64

Test Version

1.0

Date

June 27 2023

Duration

23 m 7 s

Id

8b6ddc41-59ce-4590-8327-07e1af868fcd

### Test settings

Default settings used

Yes

### Additional output

Video Conferencing

Video Encoder, Intel® Quick Sync Video H.264 Encoder MFT

Video Conferencing

OpenCL, Intel(R) UHD Graphics

Spreadsheets

OpenCL, CPU

Photo Editing

OpenCL, Intel(R) UHD Graphics

Video Editing

OpenCL, Intel(R) UHD Graphics

## System details

### General

<b>Operating System</b>	Windows 11 64-bit 10.0.22621
<b>Motherboard</b>	ADL Trumpet_ADU
<b>Memory</b>	16384 MB
<b>BIOS</b>	INSYDE Corp. V1.09
<b>System Drive Model</b>	
<b>Resolution</b>	1366 x 768 px
<b>Power plan</b>	Acer

### Processor

<b>CPU</b>	12th Gen Intel(R) Core(TM) i5-1235U
<b>Clock Frequency</b>	1300 MHz
<b>Max Frequency</b>	4390 MHz
<b>Processors</b>	1
<b>Cores</b>	10 (12)
<b>Package</b>	Socket 1744 FCBGA

### Graphic adapters

<b>GPU</b>	Intel(R) UHD Graphics
<b>Manufacturer</b>	Intel
<b>Dedicated Video Memory</b>	
<b>Total Available Graphics Memory</b>	8192 MB
<b>Core Clock</b>	1197 MHz
<b>Boost Clock</b>	2195 MHz
<b>Memory Clock</b>	2667 MHz
<b>Driver Version</b>	31.0.101.1999
<b>Display 1</b>	\\.\DISPLAY1 (1366 x 768, 100% DPI scaling)

### Storage devices

<b>Drive 0</b>	953 GB
<b>Drive model</b>	NVMe WD PC SN740 SDDQNQD-1T00-1014
<b>Drive type</b>	SSD
<b>External drive</b>	No (SCSI)
<b>Partition 0</b>	260 MB
<b>Partition 1</b>	C: (NTFS) 952 GB (905 GB free)
<b>Partition 2</b>	1,0 GB



## Batteries

<b>Battery</b>	AP18C8K
<b>Manufacturer</b>	LGC
<b>Type</b>	Lithium-ion
<b>Cycle count</b>	0
<b>Designed capacity</b>	48004 mWh
<b>Full charged capacity</b>	51379 mWh
<b>Wear level</b>	-7,0%

## Hardware monitoring

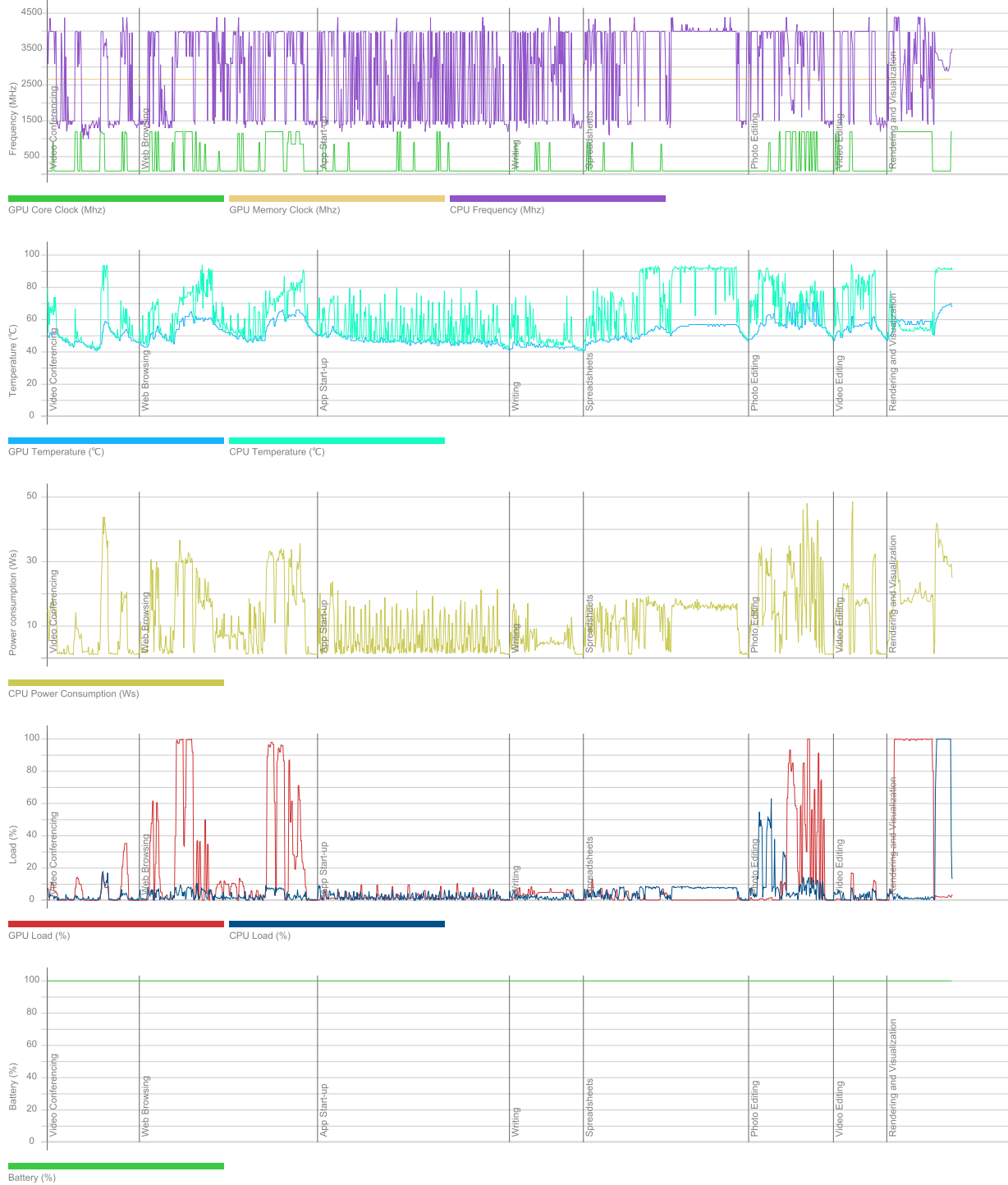

## PCMark 10

5 285

### Essentials

10 287

Apps Start-up score

14 960

Video Conferencing Score

8 058

Web Browsing Score

9 032

### Productivity

7 074

Spreadsheets Score

6 500

Writing Score

7 699

### Digital Content Creation

5 507

Photo Editing Score

8 649

Rendering and Visualization Score

3 414

Video Editing Score

5 658

### Validation

VALID

### Run information

Result name

LAPTOP-L4BOLHMA\_NVXYAL00A31103FD67600\_2023-06-26 16:26:40.0

### Result details

SystemInfo Version

5.64.1188

UI Version

2.1.2600 64

Test Version

1.0

Date

June 26 2023

Duration

23 m 0 s

Id

d9af360a-e5c2-4869-a942-3d07b0e133ae

### Test settings

Default settings used

Yes

### Additional output

Video Conferencing

Video Encoder, Intel® Quick Sync Video H.264 Encoder MFT

Video Conferencing

OpenCL, Intel(R) UHD Graphics

Spreadsheets

OpenCL, CPU

Photo Editing

OpenCL, Intel(R) UHD Graphics

Video Editing

OpenCL, Intel(R) UHD Graphics

## System details

### General

<b>Operating System</b>	Windows 11 64-bit 10.0.22621
<b>Motherboard</b>	ADL Trumpet_ADU
<b>Memory</b>	16384 MB
<b>BIOS</b>	INSYDE Corp. V1.09
<b>System Drive Model</b>	
<b>Resolution</b>	1366 x 768 px
<b>Power plan</b>	Acer

### Processor

<b>CPU</b>	12th Gen Intel(R) Core(TM) i5-1235U
<b>Clock Frequency</b>	1300 MHz
<b>Max Frequency</b>	4389 MHz
<b>Processors</b>	1
<b>Cores</b>	10 (12)
<b>Package</b>	Socket 1744 FCBGA

### Graphic adapters

<b>GPU</b>	Intel(R) UHD Graphics
<b>Manufacturer</b>	Intel
<b>Dedicated Video Memory</b>	
<b>Total Available Graphics Memory</b>	8192 MB
<b>Core Clock</b>	1197 MHz
<b>Boost Clock</b>	2195 MHz
<b>Memory Clock</b>	2667 MHz
<b>Driver Version</b>	31.0.101.1999
<b>Display 1</b>	\\.\DISPLAY1 (1366 x 768, 100% DPI scaling)

### Storage devices

<b>Drive 0</b>	953 GB
<b>Drive model</b>	NVMe Micron_2450_MTFDKBA1T0TFK
<b>Drive type</b>	SSD
<b>External drive</b>	No (SCSI)
<b>Partition 0</b>	260 MB
<b>Partition 1</b>	C: (NTFS) 952 GB (906 GB free)
<b>Partition 2</b>	1,0 GB

## Batteries

<b>Battery</b>	AP18C8K
<b>Manufacturer</b>	LGC
<b>Type</b>	Lithium-ion
<b>Cycle count</b>	0
<b>Designed capacity</b>	48004 mWh
<b>Full charged capacity</b>	50299 mWh
<b>Wear level</b>	-4,8%

## Hardware monitoring



## PCMark 10

5 283

### Essentials

10 090

Apps Start-up score

14 337

Video Conferencing Score

7 928

Web Browsing Score

9 040

### Productivity

7 151

Spreadsheets Score

6 573

Writing Score

7 781

### Digital Content Creation

5 546

Photo Editing Score

8 489

Rendering and Visualization Score

3 520

Video Editing Score

5 711

### Validation

VALID

### Run information

Result name

LAPTOP-L6V9DTSS\_NXVY4AL00A31103FEC7600\_2023-06-23 12:24:57.0

### Result details

SystemInfo Version

5.64.1188

UI Version

2.1.2600 64

Test Version

1.0

Date

June 23 2023

Duration

22 m 52 s

Id

b9bc5127-aec7-44e3-81f1-c1fbc7d8bb34

### Test settings

Default settings used

Yes

### Additional output

Video Conferencing

Video Encoder, Intel® Quick Sync Video H.264 Encoder MFT

Video Conferencing

OpenCL, Intel(R) UHD Graphics

Spreadsheets

OpenCL, CPU

Photo Editing

OpenCL, Intel(R) UHD Graphics

Video Editing

OpenCL, Intel(R) UHD Graphics

## System details

### General

<b>Operating System</b>	Windows 11 64-bit 10.0.22621
<b>Motherboard</b>	ADL Trumpet_ADU
<b>Memory</b>	16384 MB
<b>BIOS</b>	INSYDE Corp. V1.09
<b>System Drive Model</b>	
<b>Resolution</b>	1366 x 768 px
<b>Power plan</b>	Acer

### Processor

<b>CPU</b>	12th Gen Intel(R) Core(TM) i5-1235U
<b>Clock Frequency</b>	1300 MHz
<b>Max Frequency</b>	4390 MHz
<b>Processors</b>	1
<b>Cores</b>	10 (12)
<b>Package</b>	Socket 1744 FCBGA

### Graphic adapters

<b>GPU</b>	Intel(R) UHD Graphics
<b>Manufacturer</b>	Intel
<b>Dedicated Video Memory</b>	
<b>Total Available Graphics Memory</b>	8192 MB
<b>Core Clock</b>	1197 MHz
<b>Boost Clock</b>	2195 MHz
<b>Memory Clock</b>	2667 MHz
<b>Driver Version</b>	31.0.101.1999
<b>Display 1</b>	\\.\DISPLAY1 (1366 x 768, 100% DPI scaling)

### Storage devices

<b>Drive 0</b>	953 GB
<b>Drive model</b>	NVMe Micron_2450_MTFDKBA1T0TFK
<b>Drive type</b>	SSD
<b>External drive</b>	No (SCSI)
<b>Partition 0</b>	260 MB
<b>Partition 1</b>	C: (NTFS) 952 GB (903 GB free)
<b>Partition 2</b>	1,0 GB



## Batteries

<b>Battery</b>	AP18C8K
<b>Manufacturer</b>	LGC
<b>Type</b>	Lithium-ion
<b>Cycle count</b>	0
<b>Designed capacity</b>	48004 mWh
<b>Full charged capacity</b>	50299 mWh
<b>Wear level</b>	-4,8%

## Hardware monitoring



## PCMark 10

5 317

### Essentials

10 421

Apps Start-up score

15 618

Video Conferencing Score

8 027

Web Browsing Score

9 028

### Productivity

7 079

Spreadsheets Score

6 537

Writing Score

7 667

### Digital Content Creation

5 530

Photo Editing Score

8 658

Rendering and Visualization Score

3 361

Video Editing Score

5 814

### Validation

VALID

### Run information

Result name

LAPTOP-LFRKFO3N\_NXVY4AL00A312127287600\_2023-06-29 14:16:42.0

### Result details

SystemInfo Version

5.64.1188

UI Version

2.1.2600 64

Test Version

1.0

Date

June 29 2023

Duration

24 m 0 s

Id

8083a1c8-5a69-45bd-b835-22cf29315a27

### Test settings

Default settings used

Yes

### Additional output

Video Conferencing

Video Encoder, Intel® Quick Sync Video H.264 Encoder MFT

Video Conferencing

OpenCL, Intel(R) UHD Graphics

Spreadsheets

OpenCL, CPU

Photo Editing

OpenCL, Intel(R) UHD Graphics

Video Editing

OpenCL, Intel(R) UHD Graphics

## System details

### General

<b>Operating System</b>	Windows 11 64-bit 10.0.22621
<b>Motherboard</b>	ADL Trumpet_ADU
<b>Memory</b>	16384 MB
<b>BIOS</b>	INSYDE Corp. V1.09
<b>System Drive Model</b>	
<b>Resolution</b>	1366 x 768 px
<b>Power plan</b>	Acer

### Processor

<b>CPU</b>	12th Gen Intel(R) Core(TM) i5-1235U
<b>Clock Frequency</b>	1300 MHz
<b>Max Frequency</b>	4390 MHz
<b>Processors</b>	1
<b>Cores</b>	10 (12)
<b>Package</b>	Socket 1744 FCBGA

### Graphic adapters

<b>GPU</b>	Intel(R) UHD Graphics
<b>Manufacturer</b>	Intel
<b>Dedicated Video Memory</b>	
<b>Total Available Graphics Memory</b>	8192 MB
<b>Core Clock</b>	1197 MHz
<b>Boost Clock</b>	2195 MHz
<b>Memory Clock</b>	2667 MHz
<b>Driver Version</b>	31.0.101.1999
<b>Display 1</b>	\\.\DISPLAY1 (1366 x 768, 100% DPI scaling)

### Storage devices

<b>Drive 0</b>	953 GB
<b>Drive model</b>	NVMe WD PC SN740 SDDQNQD-1T00-1014
<b>Drive type</b>	SSD
<b>External drive</b>	No (SCSI)
<b>Partition 0</b>	260 MB
<b>Partition 1</b>	C: (NTFS) 952 GB (905 GB free)
<b>Partition 2</b>	1,0 GB

## Batteries

<b>Battery</b>	AP18C8K
<b>Manufacturer</b>	LGC
<b>Type</b>	Lithium-ion
<b>Cycle count</b>	0
<b>Designed capacity</b>	48004 mWh
<b>Full charged capacity</b>	50299 mWh
<b>Wear level</b>	-4,8%

## Hardware monitoring

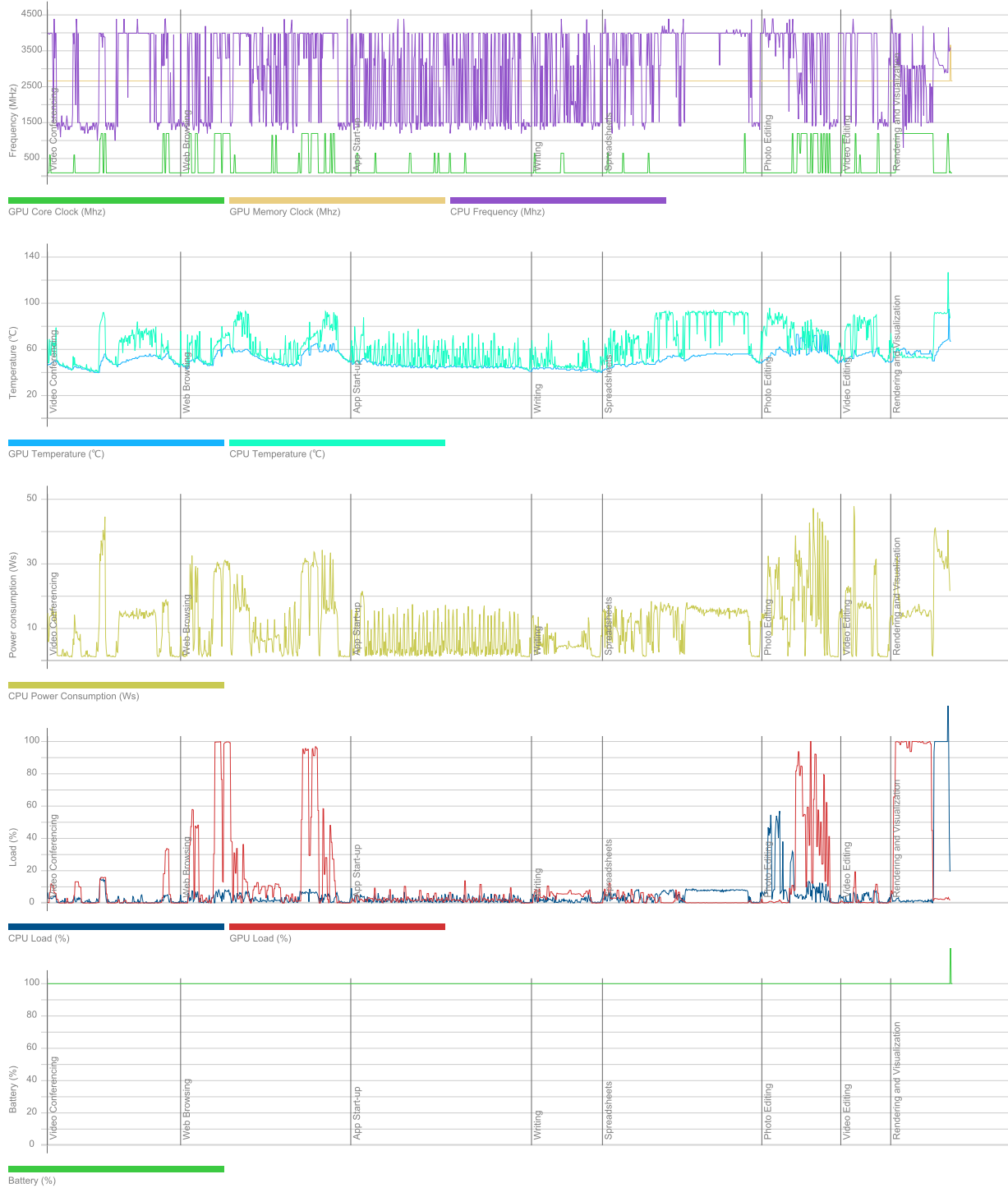

## PCMark 10

5 168

### Essentials

10 040

Apps Start-up score

14 513

Video Conferencing Score

7 755

Web Browsing Score

8 993

### Productivity

7 094

Spreadsheets Score

6 551

Writing Score

7 683

### Digital Content Creation

5 262

Photo Editing Score

8 174

Rendering and Visualization Score

3 459

Video Editing Score

5 155

### Validation

VALID

### Run information

Result name

LAPTOP-LH3LCR84\_NXVY4AL00A3110406B7600\_2023-06-23 08:20:52.0

### Result details

SystemInfo Version

5.64.1188

UI Version

2.1.2600 64

Test Version

1.0

Date

June 23 2023

Duration

23 m 5 s

Id

f6341b65-031e-43f9-bbce-d15b5f7b9aa8

### Test settings

Default settings used

Yes

### Additional output

Video Conferencing

Video Encoder, Intel® Quick Sync Video H.264 Encoder MFT

Video Conferencing

OpenCL, Intel(R) UHD Graphics

Spreadsheets

OpenCL, CPU

Photo Editing

OpenCL, Intel(R) UHD Graphics

Video Editing

OpenCL, Intel(R) UHD Graphics

## System details

### General

<b>Operating System</b>	Windows 11 64-bit 10.0.22621
<b>Motherboard</b>	ADL Trumpet_ADU
<b>Memory</b>	16384 MB
<b>BIOS</b>	INSYDE Corp. V1.09
<b>System Drive Model</b>	
<b>Resolution</b>	1366 x 768 px
<b>Power plan</b>	Acer

### Processor

<b>CPU</b>	12th Gen Intel(R) Core(TM) i5-1235U
<b>Clock Frequency</b>	1300 MHz
<b>Max Frequency</b>	4390 MHz
<b>Processors</b>	1
<b>Cores</b>	10 (12)
<b>Package</b>	Socket 1744 FCBGA

### Graphic adapters

<b>GPU</b>	Intel(R) UHD Graphics
<b>Manufacturer</b>	Intel
<b>Dedicated Video Memory</b>	
<b>Total Available Graphics Memory</b>	8192 MB
<b>Core Clock</b>	1197 MHz
<b>Boost Clock</b>	2195 MHz
<b>Memory Clock</b>	2667 MHz
<b>Driver Version</b>	31.0.101.1999
<b>Display 1</b>	\\.\DISPLAY1 (1366 x 768, 100% DPI scaling)

### Storage devices

<b>Drive 0</b>	953 GB
<b>Drive model</b>	NVMe WD PC SN740 SDDQNQD-1T00-1014
<b>Drive type</b>	SSD
<b>External drive</b>	No (SCSI)
<b>Partition 0</b>	260 MB
<b>Partition 1</b>	C: (NTFS) 952 GB (903 GB free)
<b>Partition 2</b>	1,0 GB



## Batteries

<b>Battery</b>	AP18C8K
<b>Manufacturer</b>	LGC
<b>Type</b>	Lithium-ion
<b>Cycle count</b>	0
<b>Designed capacity</b>	48004 mWh
<b>Full charged capacity</b>	50299 mWh
<b>Wear level</b>	-4,8%

## Hardware monitoring

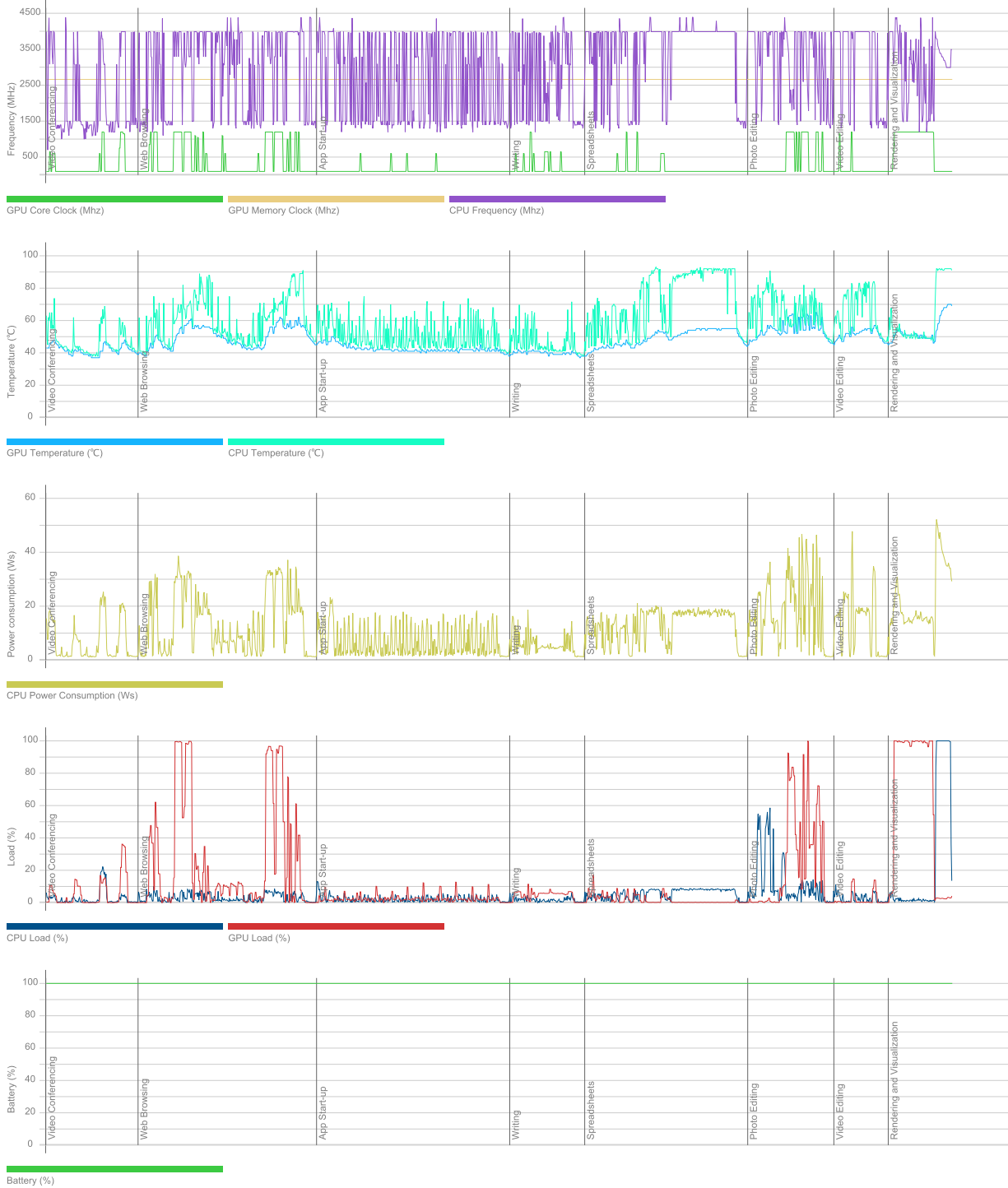

## PCMark 10

5 254

### Essentials

10 301

Apps Start-up score

15 213

Video Conferencing Score

7 934

Web Browsing Score

9 056

### Productivity

7 058

Spreadsheets Score

6 460

Writing Score

7 712

### Digital Content Creation

5 416

Photo Editing Score

8 587

Rendering and Visualization Score

3 306

Video Editing Score

5 598

### Validation

VALID

### Run information

Result name

LAPTOP-LOFKP7BG\_NXVY4AL00A31106B367600\_2023-06-28 13:35:53.0

### Result details

SystemInfo Version

5.64.1188

UI Version

2.1.2600 64

Test Version

1.0

Date

June 28 2023

Duration

22 m 56 s

Id

eb57d1ab-b6ae-49c1-96a0-2e3249df0fce

### Test settings

Default settings used

Yes

### Additional output

Video Conferencing

Video Encoder, Intel® Quick Sync Video H.264 Encoder MFT

Video Conferencing

OpenCL, Intel(R) UHD Graphics

Spreadsheets

OpenCL, CPU

Photo Editing

OpenCL, Intel(R) UHD Graphics

Video Editing

OpenCL, Intel(R) UHD Graphics

## System details

### General

<b>Operating System</b>	Windows 11 64-bit 10.0.22621
<b>Motherboard</b>	ADL Trumpet_ADU
<b>Memory</b>	16384 MB
<b>BIOS</b>	INSYDE Corp. V1.09
<b>System Drive Model</b>	
<b>Resolution</b>	1366 x 768 px
<b>Power plan</b>	Acer

### Processor

<b>CPU</b>	12th Gen Intel(R) Core(TM) i5-1235U
<b>Clock Frequency</b>	1300 MHz
<b>Max Frequency</b>	4390 MHz
<b>Processors</b>	1
<b>Cores</b>	10 (12)
<b>Package</b>	Socket 1744 FCBGA

### Graphic adapters

<b>GPU</b>	Intel(R) UHD Graphics
<b>Manufacturer</b>	Intel
<b>Dedicated Video Memory</b>	
<b>Total Available Graphics Memory</b>	8192 MB
<b>Core Clock</b>	1197 MHz
<b>Boost Clock</b>	2195 MHz
<b>Memory Clock</b>	2667 MHz
<b>Driver Version</b>	31.0.101.1999
<b>Display 1</b>	\\.\DISPLAY1 (1366 x 768, 100% DPI scaling)

### Storage devices

<b>Drive 0</b>	953 GB
<b>Drive model</b>	NVMe WD PC SN740 SDDQNQD-1T00-1014
<b>Drive type</b>	SSD
<b>External drive</b>	No (SCSI)
<b>Partition 0</b>	260 MB
<b>Partition 1</b>	C: (NTFS) 952 GB (905 GB free)
<b>Partition 2</b>	1,0 GB

## Batteries

<b>Battery</b>	AP18C8K
<b>Manufacturer</b>	LGC
<b>Type</b>	Lithium-ion
<b>Cycle count</b>	0
<b>Designed capacity</b>	48004 mWh
<b>Full charged capacity</b>	50299 mWh
<b>Wear level</b>	-4,8%

## Hardware monitoring



## PCMark 10

5 181

### Essentials

10 169

Apps Start-up score

14 550

Video Conferencing Score

7 891

Web Browsing Score

9 160

### Productivity

7 091

Spreadsheets Score

6 550

Writing Score

7 677

### Digital Content Creation

5 236

Photo Editing Score

8 236

Rendering and Visualization Score

3 380

Video Editing Score

5 157

### Validation

VALID

### Run information

Result name

LAPTOP-LQHO1QE5\_NXVYAL0031106B1B7600\_2023-06-26 07:42:34.0

### Result details

SystemInfo Version

5.64.1188

UI Version

2.1.2600 64

Test Version

1.0

Date

June 26 2023

Duration

23 m 2 s

Id

285a1196-f28a-49fe-922c-717ce19d9330

### Test settings

Default settings used

Yes

### Additional output

Video Conferencing

Video Encoder, Intel® Quick Sync Video H.264 Encoder MFT

Video Conferencing

OpenCL, Intel(R) UHD Graphics

Spreadsheets

OpenCL, CPU

Photo Editing

OpenCL, Intel(R) UHD Graphics

Video Editing

OpenCL, Intel(R) UHD Graphics

## System details

### General

<b>Operating System</b>	Windows 11 64-bit 10.0.22621
<b>Motherboard</b>	ADL Trumpet_ADU
<b>Memory</b>	16384 MB
<b>BIOS</b>	INSYDE Corp. V1.09
<b>System Drive Model</b>	
<b>Resolution</b>	1366 x 768 px
<b>Power plan</b>	Acer

### Processor

<b>CPU</b>	12th Gen Intel(R) Core(TM) i5-1235U
<b>Clock Frequency</b>	1300 MHz
<b>Max Frequency</b>	4390 MHz
<b>Processors</b>	1
<b>Cores</b>	10 (12)
<b>Package</b>	Socket 1744 FCBGA

### Graphic adapters

<b>GPU</b>	Intel(R) UHD Graphics
<b>Manufacturer</b>	Intel
<b>Dedicated Video Memory</b>	
<b>Total Available Graphics Memory</b>	8192 MB
<b>Core Clock</b>	1197 MHz
<b>Boost Clock</b>	2195 MHz
<b>Memory Clock</b>	2667 MHz
<b>Driver Version</b>	31.0.101.1999
<b>Display 1</b>	\\.\DISPLAY1 (1366 x 768, 100% DPI scaling)

### Storage devices

<b>Drive 0</b>	953 GB
<b>Drive model</b>	NVMe WD PC SN740 SDDQNQD-1T00-1014
<b>Drive type</b>	SSD
<b>External drive</b>	No (SCSI)
<b>Partition 0</b>	260 MB
<b>Partition 1</b>	C: (NTFS) 952 GB (904 GB free)
<b>Partition 2</b>	1,0 GB



## Batteries

<b>Battery</b>	AP18C8K
<b>Manufacturer</b>	LGC
<b>Type</b>	Lithium-ion
<b>Cycle count</b>	0
<b>Designed capacity</b>	48004 mWh
<b>Full charged capacity</b>	50299 mWh
<b>Wear level</b>	-4,8%

## Hardware monitoring

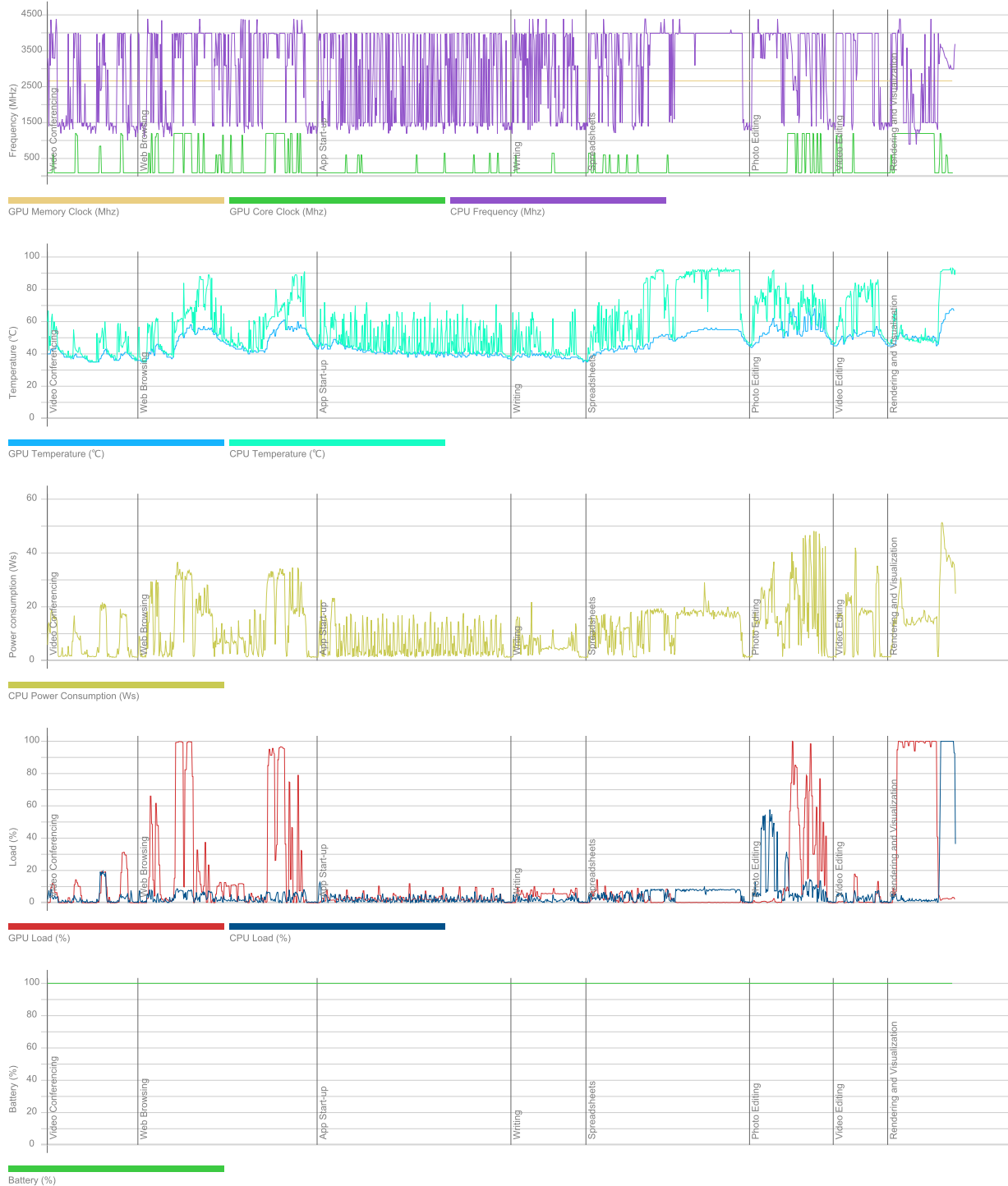

## PCMark 10

5 254

### Essentials

9 992

Apps Start-up score

14 042

Video Conferencing Score

7 917

Web Browsing Score

8 974

### Productivity

7 155

Spreadsheets Score

6 585

Writing Score

7 776

### Digital Content Creation

5 506

Photo Editing Score

8 666

Rendering and Visualization Score

3 316

Video Editing Score

5 811

### Validation

VALID

### Run information

Result name

LAPTOP-M0V0R891\_NXVY4AL00A31106B787600\_2023-06-26 10:40:41.0

### Result details

SystemInfo Version

5.64.1188

UI Version

2.1.2600 64

Test Version

1.0

Date

June 26 2023

Duration

22 m 56 s

Id

6993397e-01d8-4b60-922a-ec44b937ef94

### Test settings

Default settings used

Yes

### Additional output

Video Conferencing

Video Encoder, Intel® Quick Sync Video H.264 Encoder MFT

Video Conferencing

OpenCL, Intel(R) UHD Graphics

Spreadsheets

OpenCL, CPU

Photo Editing

OpenCL, Intel(R) UHD Graphics

Video Editing

OpenCL, Intel(R) UHD Graphics

## System details

### General

<b>Operating System</b>	Windows 11 64-bit 10.0.22621
<b>Motherboard</b>	ADL Trumpet_ADU
<b>Memory</b>	16384 MB
<b>BIOS</b>	INSYDE Corp. V1.09
<b>System Drive Model</b>	
<b>Resolution</b>	1366 x 768 px
<b>Power plan</b>	Acer

### Processor

<b>CPU</b>	12th Gen Intel(R) Core(TM) i5-1235U
<b>Clock Frequency</b>	1300 MHz
<b>Max Frequency</b>	4389 MHz
<b>Processors</b>	1
<b>Cores</b>	10 (12)
<b>Package</b>	Socket 1744 FCBGA

### Graphic adapters

<b>GPU</b>	Intel(R) UHD Graphics
<b>Manufacturer</b>	Intel
<b>Dedicated Video Memory</b>	
<b>Total Available Graphics Memory</b>	8192 MB
<b>Core Clock</b>	1197 MHz
<b>Boost Clock</b>	2195 MHz
<b>Memory Clock</b>	2667 MHz
<b>Driver Version</b>	31.0.101.1999
<b>Display 1</b>	\\.\DISPLAY1 (1366 x 768, 100% DPI scaling)

### Storage devices

<b>Drive 0</b>	953 GB
<b>Drive model</b>	NVMe WD PC SN740 SDDQNQD-1T00-1014
<b>Drive type</b>	SSD
<b>External drive</b>	No (SCSI)
<b>Partition 0</b>	260 MB
<b>Partition 1</b>	C: (NTFS) 952 GB (893 GB free)
<b>Partition 2</b>	1,0 GB

## Batteries

<b>Battery</b>	AP18C8K
<b>Manufacturer</b>	LGC
<b>Type</b>	Lithium-ion
<b>Cycle count</b>	0
<b>Designed capacity</b>	48004 mWh
<b>Full charged capacity</b>	50299 mWh
<b>Wear level</b>	-4,8%

## Hardware monitoring



## PCMark 10

5 196

### Essentials

9 992

Apps Start-up score

14 010

Video Conferencing Score

7 966

Web Browsing Score

8 939

### Productivity

7 134

Spreadsheets Score

6 502

Writing Score

7 829

### Digital Content Creation

5 343

Photo Editing Score

8 607

Rendering and Visualization Score

3 305

Video Editing Score

5 363

### Validation

VALID

### Run information

Result name

LAPTOP-MD90QGT0\_NXVY4AL00A31106B667600\_2023-06-26 16:13:29.0

### Result details

SystemInfo Version

5.64.1188

UI Version

2.1.2600 64

Test Version

1.0

Date

June 26 2023

Duration

22 m 59 s

Id

54d682fc-fe6e-4666-b8d6-b9e77335252f

### Test settings

Default settings used

Yes

### Additional output

Video Conferencing

Video Encoder, Intel® Quick Sync Video H.264 Encoder MFT

Video Conferencing

OpenCL, Intel(R) UHD Graphics

Spreadsheets

OpenCL, CPU

Photo Editing

OpenCL, Intel(R) UHD Graphics

Video Editing

OpenCL, Intel(R) UHD Graphics

## System details

### General

<b>Operating System</b>	Windows 11 64-bit 10.0.22621
<b>Motherboard</b>	ADL Trumpet_ADU
<b>Memory</b>	16384 MB
<b>BIOS</b>	INSYDE Corp. V1.09
<b>System Drive Model</b>	
<b>Resolution</b>	1366 x 768 px
<b>Power plan</b>	Acer

### Processor

<b>CPU</b>	12th Gen Intel(R) Core(TM) i5-1235U
<b>Clock Frequency</b>	1300 MHz
<b>Max Frequency</b>	4390 MHz
<b>Processors</b>	1
<b>Cores</b>	10 (12)
<b>Package</b>	Socket 1744 FCBGA

### Graphic adapters

<b>GPU</b>	Intel(R) UHD Graphics
<b>Manufacturer</b>	Intel
<b>Dedicated Video Memory</b>	
<b>Total Available Graphics Memory</b>	8192 MB
<b>Core Clock</b>	1197 MHz
<b>Boost Clock</b>	2195 MHz
<b>Memory Clock</b>	2667 MHz
<b>Driver Version</b>	31.0.101.1999
<b>Display 1</b>	\\.\DISPLAY1 (1366 x 768, 100% DPI scaling)

### Storage devices

<b>Drive 0</b>	953 GB
<b>Drive model</b>	NVMe WD PC SN740 SDDQNQD-1T00-1014
<b>Drive type</b>	SSD
<b>External drive</b>	No (SCSI)
<b>Partition 0</b>	260 MB
<b>Partition 1</b>	C: (NTFS) 952 GB (893 GB free)
<b>Partition 2</b>	1,0 GB



## Batteries

<b>Battery</b>	AP18C8K
<b>Manufacturer</b>	LGC
<b>Type</b>	Lithium-ion
<b>Cycle count</b>	0
<b>Designed capacity</b>	48004 mWh
<b>Full charged capacity</b>	50299 mWh
<b>Wear level</b>	-4,8%

## Hardware monitoring



## PCMark 10

5 167

### Essentials

10 167

Apps Start-up score

14 811

Video Conferencing Score

7 859

Web Browsing Score

9 031

### Productivity

7 111

Spreadsheets Score

6 533

Writing Score

7 742

### Digital Content Creation

5 178

Photo Editing Score

8 639

Rendering and Visualization Score

3 387

Video Editing Score

4 747

### Validation

VALID

### Run information

Result name

LAPTOP-MHNSE31K\_NXVY4AL0031106B757600\_2023-06-26 10:40:39.0

### Result details

SystemInfo Version

5.64.1188

UI Version

2.1.2600 64

Test Version

1.0

Date

June 26 2023

Duration

23 m 0 s

Id

e50a50ae-e04e-4d94-8f04-d3544648c801

### Test settings

Default settings used

Yes

### Additional output

Video Conferencing

Video Encoder, Intel® Quick Sync Video H.264 Encoder MFT

Video Conferencing

OpenCL, Intel(R) UHD Graphics

Spreadsheets

OpenCL, CPU

Photo Editing

OpenCL, Intel(R) UHD Graphics

Video Editing

OpenCL, Intel(R) UHD Graphics

## System details

### General

<b>Operating System</b>	Windows 11 64-bit 10.0.22621
<b>Motherboard</b>	ADL Trumpet_ADU
<b>Memory</b>	16384 MB
<b>BIOS</b>	INSYDE Corp. V1.09
<b>System Drive Model</b>	
<b>Resolution</b>	1366 x 768 px
<b>Power plan</b>	Acer

### Processor

<b>CPU</b>	12th Gen Intel(R) Core(TM) i5-1235U
<b>Clock Frequency</b>	1300 MHz
<b>Max Frequency</b>	4389 MHz
<b>Processors</b>	1
<b>Cores</b>	10 (12)
<b>Package</b>	Socket 1744 FCBGA

### Graphic adapters

<b>GPU</b>	Intel(R) UHD Graphics
<b>Manufacturer</b>	Intel
<b>Dedicated Video Memory</b>	
<b>Total Available Graphics Memory</b>	8192 MB
<b>Core Clock</b>	1197 MHz
<b>Boost Clock</b>	2195 MHz
<b>Memory Clock</b>	2667 MHz
<b>Driver Version</b>	31.0.101.1999
<b>Display 1</b>	\\.\DISPLAY1 (1366 x 768, 100% DPI scaling)

### Storage devices

<b>Drive 0</b>	953 GB
<b>Drive model</b>	NVMe WD PC SN740 SDDQNQD-1T00-1014
<b>Drive type</b>	SSD
<b>External drive</b>	No (SCSI)
<b>Partition 0</b>	260 MB
<b>Partition 1</b>	C: (NTFS) 952 GB (905 GB free)
<b>Partition 2</b>	1,0 GB

## Batteries

<b>Battery</b>	AP18C8K
<b>Manufacturer</b>	LGC
<b>Type</b>	Lithium-ion
<b>Cycle count</b>	0
<b>Designed capacity</b>	48004 mWh
<b>Full charged capacity</b>	50299 mWh
<b>Wear level</b>	-4,8%

## Hardware monitoring



## PCMark 10

5 185

### Essentials

10 026

Apps Start-up score

14 244

Video Conferencing Score

7 870

Web Browsing Score

8 993

### Productivity

7 207

Spreadsheets Score

6 600

Writing Score

7 870

### Digital Content Creation

5 236

Photo Editing Score

8 501

Rendering and Visualization Score

3 323

Video Editing Score

5 084

### Validation

Result online validation is disabled

### Run information

Result name

LAPTOP-MK20HEPE\_NXVY4AL00A312126AB7600\_2023-06-29 16:08:30.0

### Result details

SystemInfo Version

5.64.1188

UI Version

2.1.2600 64

Test Version

1.0

Date

June 29 2023

Duration

22 m 58 s

Id

88bbac26-1423-4757-859f-d3c1ef415bb1

### Test settings

Default settings used

Yes

### Additional output

Video Conferencing

Video Encoder, Intel® Quick Sync Video H.264 Encoder MFT

Video Conferencing

OpenCL, Intel(R) UHD Graphics

Spreadsheets

OpenCL, CPU

Photo Editing

OpenCL, Intel(R) UHD Graphics

Video Editing

OpenCL, Intel(R) UHD Graphics

## System details

### General

<b>Operating System</b>	Windows 11 64-bit 10.0.22621
<b>Motherboard</b>	ADL Trumpet_ADU
<b>Memory</b>	16384 MB
<b>BIOS</b>	INSYDE Corp. V1.09
<b>System Drive Model</b>	
<b>Resolution</b>	1366 x 768 px
<b>Power plan</b>	Acer

### Processor

<b>CPU</b>	12th Gen Intel(R) Core(TM) i5-1235U
<b>Clock Frequency</b>	1300 MHz
<b>Max Frequency</b>	4390 MHz
<b>Processors</b>	1
<b>Cores</b>	10 (12)
<b>Package</b>	Socket 1744 FCBGA

### Graphic adapters

<b>GPU</b>	Intel(R) UHD Graphics
<b>Manufacturer</b>	Intel
<b>Dedicated Video Memory</b>	
<b>Total Available Graphics Memory</b>	8192 MB
<b>Core Clock</b>	1197 MHz
<b>Boost Clock</b>	2195 MHz
<b>Memory Clock</b>	2667 MHz
<b>Driver Version</b>	31.0.101.1999
<b>Display 1</b>	\\.\DISPLAY1 (1366 x 768, 100% DPI scaling)

### Storage devices

<b>Drive 0</b>	953 GB
<b>Drive model</b>	NVMe WD PC SN740 SDDQNQD-1T00-1014
<b>Drive type</b>	SSD
<b>External drive</b>	No (SCSI)
<b>Partition 0</b>	260 MB
<b>Partition 1</b>	C: (NTFS) 952 GB (905 GB free)
<b>Partition 2</b>	1,0 GB



## Batteries

<b>Battery</b>	AP18C8K
<b>Manufacturer</b>	LGC
<b>Type</b>	Lithium-ion
<b>Cycle count</b>	0
<b>Designed capacity</b>	48004 mWh
<b>Full charged capacity</b>	51379 mWh
<b>Wear level</b>	-7,0%

## Hardware monitoring

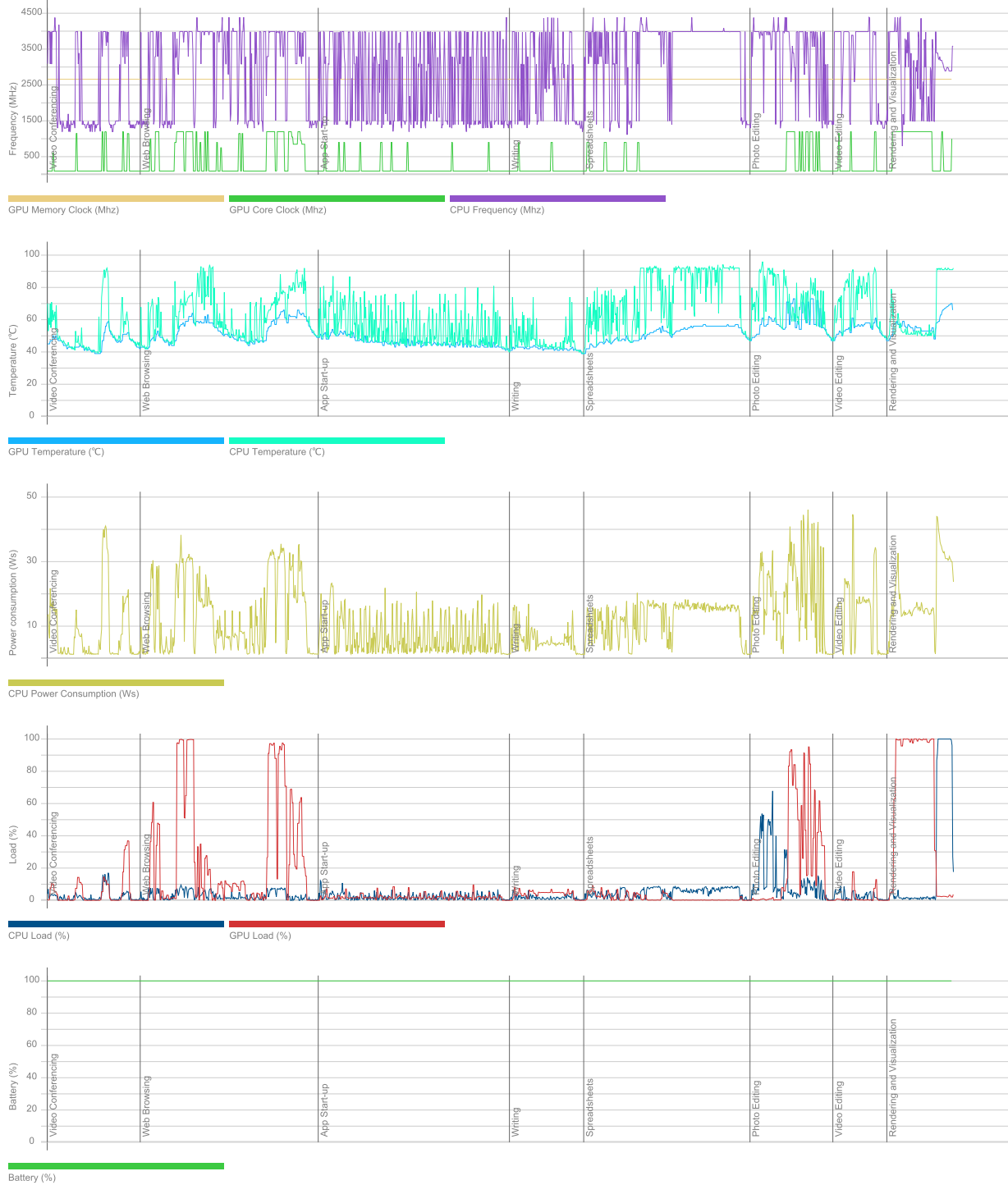

## PCMark 10

5 185

### Essentials

10 026

Apps Start-up score

14 244

Video Conferencing Score

7 870

Web Browsing Score

8 993

### Productivity

7 207

Spreadsheets Score

6 600

Writing Score

7 870

### Digital Content Creation

5 236

Photo Editing Score

8 501

Rendering and Visualization Score

3 323

Video Editing Score

5 084

### Validation

VALID

### Run information

Result name

LAPTOP-MK20HEPE\_NXVY4AL00A312126AB7600\_2023-06-29 16:08:30.0

### Result details

SystemInfo Version

5.64.1188

UI Version

2.1.2600 64

Test Version

1.0

Date

June 29 2023

Duration

22 m 58 s

Id

88bbac26-1423-4757-859f-d3c1ef415bb1

### Test settings

Default settings used

Yes

### Additional output

Video Conferencing

Video Encoder, Intel® Quick Sync Video H.264 Encoder MFT

Video Conferencing

OpenCL, Intel(R) UHD Graphics

Spreadsheets

OpenCL, CPU

Photo Editing

OpenCL, Intel(R) UHD Graphics

Video Editing

OpenCL, Intel(R) UHD Graphics

## System details

### General

<b>Operating System</b>	Windows 11 64-bit 10.0.22621
<b>Motherboard</b>	ADL Trumpet_ADU
<b>Memory</b>	16384 MB
<b>BIOS</b>	INSYDE Corp. V1.09
<b>System Drive Model</b>	
<b>Resolution</b>	1366 x 768 px
<b>Power plan</b>	Acer

### Processor

<b>CPU</b>	12th Gen Intel(R) Core(TM) i5-1235U
<b>Clock Frequency</b>	1300 MHz
<b>Max Frequency</b>	4390 MHz
<b>Processors</b>	1
<b>Cores</b>	10 (12)
<b>Package</b>	Socket 1744 FCBGA

### Graphic adapters

<b>GPU</b>	Intel(R) UHD Graphics
<b>Manufacturer</b>	Intel
<b>Dedicated Video Memory</b>	
<b>Total Available Graphics Memory</b>	8192 MB
<b>Core Clock</b>	1197 MHz
<b>Boost Clock</b>	2195 MHz
<b>Memory Clock</b>	2667 MHz
<b>Driver Version</b>	31.0.101.1999
<b>Display 1</b>	\\.\DISPLAY1 (1366 x 768, 100% DPI scaling)

### Storage devices

<b>Drive 0</b>	953 GB
<b>Drive model</b>	NVMe WD PC SN740 SDDQNQD-1T00-1014
<b>Drive type</b>	SSD
<b>External drive</b>	No (SCSI)
<b>Partition 0</b>	260 MB
<b>Partition 1</b>	C: (NTFS) 952 GB (905 GB free)
<b>Partition 2</b>	1,0 GB

## Batteries

<b>Battery</b>	AP18C8K
<b>Manufacturer</b>	LGC
<b>Type</b>	Lithium-ion
<b>Cycle count</b>	0
<b>Designed capacity</b>	48004 mWh
<b>Full charged capacity</b>	51379 mWh
<b>Wear level</b>	-7,0%

## Hardware monitoring

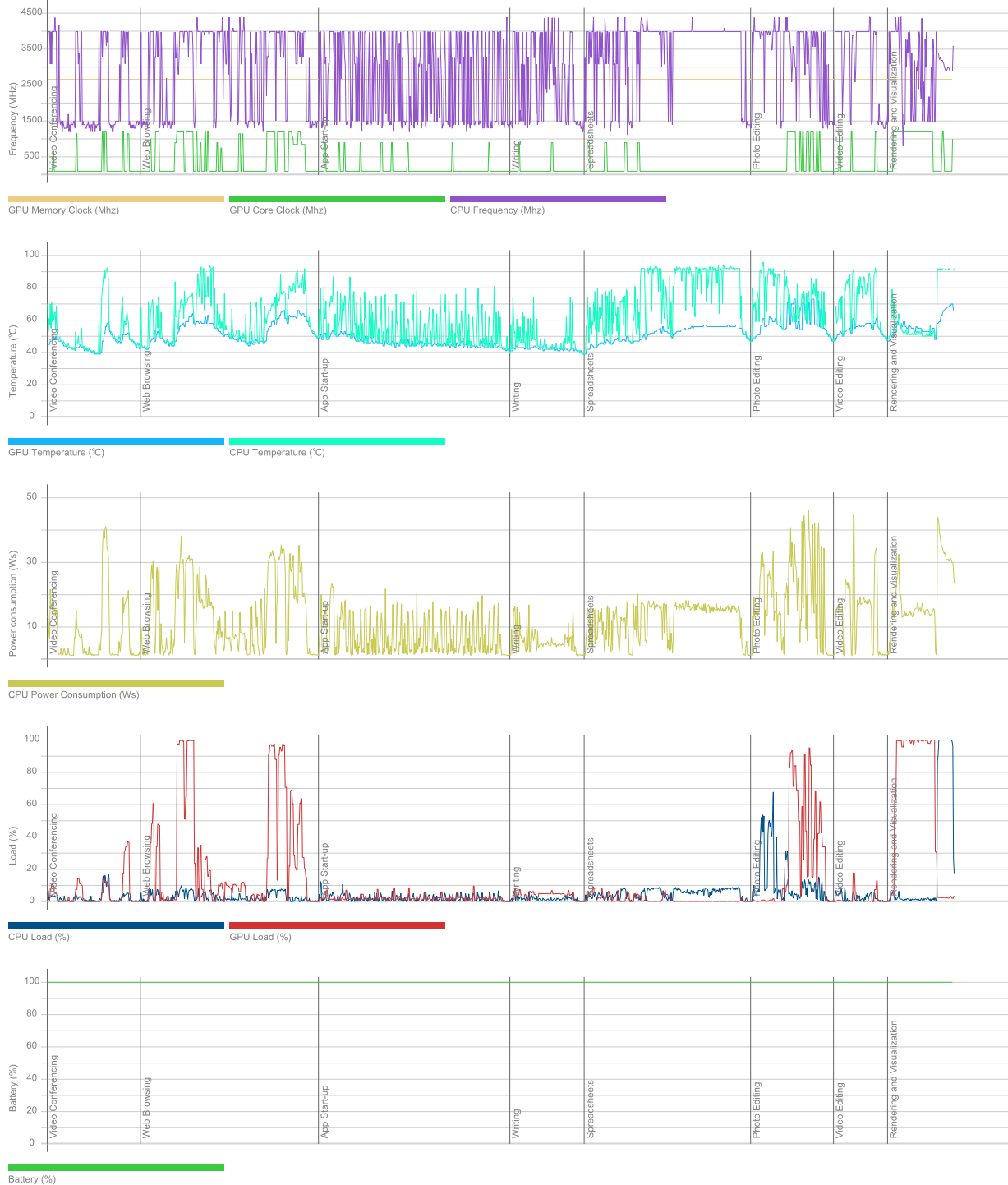

## PCMark 10

5 238

### Essentials

10 143

Apps Start-up score

14 600

Video Conferencing Score

7 930

Web Browsing Score

9 014

### Productivity

7 158

Spreadsheets Score

6 619

Writing Score

7 741

### Digital Content Creation

5 373

Photo Editing Score

8 323

Rendering and Visualization Score

3 444

Video Editing Score

5 414

### Validation

VALID

### Run information

Result name

LAPTOP-MUMOMRJP\_NXVY4AL0031106B107600\_2023-06-26 07:42:34.0

### Result details

SystemInfo Version

5.64.1188

UI Version

2.1.2600 64

Test Version

1.0

Date

June 26 2023

Duration

22 m 56 s

Id

e0b0bc4c-3679-4a53-b7aa-b6a381fe6586

### Test settings

Default settings used

Yes

### Additional output

Video Conferencing

Video Encoder, Intel® Quick Sync Video H.264 Encoder MFT

Video Conferencing

OpenCL, Intel(R) UHD Graphics

Spreadsheets

OpenCL, CPU

Photo Editing

OpenCL, Intel(R) UHD Graphics

Video Editing

OpenCL, Intel(R) UHD Graphics

## System details

### General

<b>Operating System</b>	Windows 11 64-bit 10.0.22621
<b>Motherboard</b>	ADL Trumpet_ADU
<b>Memory</b>	16384 MB
<b>BIOS</b>	INSYDE Corp. V1.09
<b>System Drive Model</b>	
<b>Resolution</b>	1366 x 768 px
<b>Power plan</b>	Acer

### Processor

<b>CPU</b>	12th Gen Intel(R) Core(TM) i5-1235U
<b>Clock Frequency</b>	1300 MHz
<b>Max Frequency</b>	4390 MHz
<b>Processors</b>	1
<b>Cores</b>	10 (12)
<b>Package</b>	Socket 1744 FCBGA

### Graphic adapters

<b>GPU</b>	Intel(R) UHD Graphics
<b>Manufacturer</b>	Intel
<b>Dedicated Video Memory</b>	
<b>Total Available Graphics Memory</b>	8192 MB
<b>Core Clock</b>	1197 MHz
<b>Boost Clock</b>	2195 MHz
<b>Memory Clock</b>	2667 MHz
<b>Driver Version</b>	31.0.101.1999
<b>Display 1</b>	\\.\DISPLAY1 (1366 x 768, 100% DPI scaling)

### Storage devices

<b>Drive 0</b>	953 GB
<b>Drive model</b>	NVMe WD PC SN740 SDDQNQD-1T00-1014
<b>Drive type</b>	SSD
<b>External drive</b>	No (SCSI)
<b>Partition 0</b>	260 MB
<b>Partition 1</b>	C: (NTFS) 952 GB (905 GB free)
<b>Partition 2</b>	1,0 GB



## Batteries

<b>Battery</b>	AP18C8K
<b>Manufacturer</b>	LGC
<b>Type</b>	Lithium-ion
<b>Cycle count</b>	0
<b>Designed capacity</b>	48004 mWh
<b>Full charged capacity</b>	50299 mWh
<b>Wear level</b>	-4,8%

## Hardware monitoring



## PCMark 10

5 180

### Essentials

10 090

Apps Start-up score

14 331

Video Conferencing Score

7 918

Web Browsing Score

9 055

### Productivity

7 088

Spreadsheets Score

6 590

Writing Score

7 625

### Digital Content Creation

5 274

Photo Editing Score

8 674

Rendering and Visualization Score

3 265

Video Editing Score

5 180

### Validation

VALID

### Run information

Result name

LAPTOP-N36CGV6I\_NXVY4AL00A31106B3C7600\_2023-06-23 16:36:03.0

### Result details

SystemInfo Version

5.64.1188

UI Version

2.1.2600 64

Test Version

1.0

Date

June 26 2023

Duration

23 m 8 s

Id

f26477d9-cd71-44a6-9e6a-820b50884354

### Test settings

Default settings used

Yes

### Additional output

Video Conferencing

Video Encoder, Intel® Quick Sync Video H.264 Encoder MFT

Video Conferencing

OpenCL, Intel(R) UHD Graphics

Spreadsheets

OpenCL, CPU

Photo Editing

OpenCL, Intel(R) UHD Graphics

Video Editing

OpenCL, Intel(R) UHD Graphics

## System details

### General

<b>Operating System</b>	Windows 11 64-bit 10.0.22621
<b>Motherboard</b>	ADL Trumpet_ADU
<b>Memory</b>	16384 MB
<b>BIOS</b>	INSYDE Corp. V1.09
<b>System Drive Model</b>	
<b>Resolution</b>	1366 x 768 px
<b>Power plan</b>	Acer

### Processor

<b>CPU</b>	12th Gen Intel(R) Core(TM) i5-1235U
<b>Clock Frequency</b>	1300 MHz
<b>Max Frequency</b>	4390 MHz
<b>Processors</b>	1
<b>Cores</b>	10 (12)
<b>Package</b>	Socket 1744 FCBGA

### Graphic adapters

<b>GPU</b>	Intel(R) UHD Graphics
<b>Manufacturer</b>	Intel
<b>Dedicated Video Memory</b>	
<b>Total Available Graphics Memory</b>	8192 MB
<b>Core Clock</b>	1197 MHz
<b>Boost Clock</b>	2195 MHz
<b>Memory Clock</b>	2667 MHz
<b>Driver Version</b>	31.0.101.1999
<b>Display 1</b>	\\.\DISPLAY1 (1366 x 768, 100% DPI scaling)

### Storage devices

<b>Drive 0</b>	953 GB
<b>Drive model</b>	NVMe Micron_2450_MTFDKBA1T0TFK
<b>Drive type</b>	SSD
<b>External drive</b>	No (SCSI)
<b>Partition 0</b>	260 MB
<b>Partition 1</b>	C: (NTFS) 952 GB (906 GB free)
<b>Partition 2</b>	1,0 GB

## Batteries

<b>Battery</b>	AP18C8K
<b>Manufacturer</b>	LGC
<b>Type</b>	Lithium-ion
<b>Cycle count</b>	0
<b>Designed capacity</b>	48004 mWh
<b>Full charged capacity</b>	50299 mWh
<b>Wear level</b>	-4,8%

## Hardware monitoring

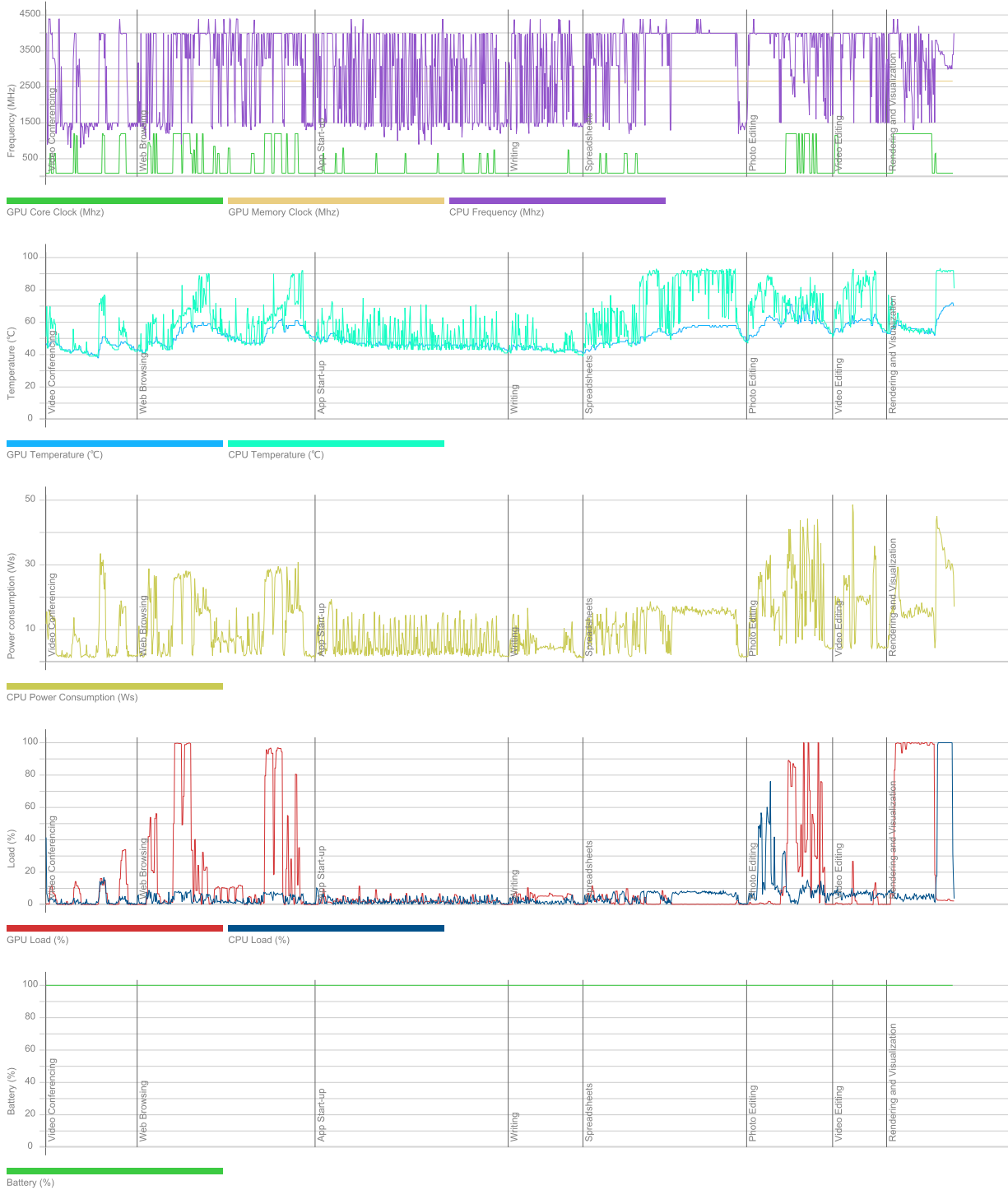

## PCMark 10

5 229

<b>Essentials</b>	9 958
Apps Start-up score	13 886
Video Conferencing Score	7 901
Web Browsing Score	9 001
<b>Productivity</b>	7 234
Spreadsheets Score	6 609
Writing Score	7 920
<b>Digital Content Creation</b>	5 389
Photo Editing Score	8 613
Rendering and Visualization Score	3 398
Video Editing Score	5 348

**Validation** VALID

### Run information

Result name LAPTOP-NHL0UN09\_NXVY4AL00A312126047600\_2023-06-26 15:29:51.0

### Result details

SystemInfo Version 5.64.1188  
UI Version 2.1.2600 64  
Test Version 1.0  
Date June 26 2023  
Duration 22 m 55 s  
Id cf226a71-374c-4287-bedc-5404e507afc3

### Test settings

Default settings used Yes

### Additional output

Video Conferencing Video Encoder, Intel® Quick Sync Video H.264 Encoder MFT  
Video Conferencing OpenCL, Intel(R) UHD Graphics  
Spreadsheets OpenCL, CPU  
Photo Editing OpenCL, Intel(R) UHD Graphics  
Video Editing OpenCL, Intel(R) UHD Graphics

## System details

### General

<b>Operating System</b>	Windows 11 64-bit 10.0.22621
<b>Motherboard</b>	ADL Trumpet_ADU
<b>Memory</b>	16384 MB
<b>BIOS</b>	INSYDE Corp. V1.09
<b>System Drive Model</b>	
<b>Resolution</b>	1366 x 768 px
<b>Power plan</b>	Acer

### Processor

<b>CPU</b>	12th Gen Intel(R) Core(TM) i5-1235U
<b>Clock Frequency</b>	1300 MHz
<b>Max Frequency</b>	4390 MHz
<b>Processors</b>	1
<b>Cores</b>	10 (12)
<b>Package</b>	Socket 1744 FCBGA

### Graphic adapters

<b>GPU</b>	Intel(R) UHD Graphics
<b>Manufacturer</b>	Intel
<b>Dedicated Video Memory</b>	
<b>Total Available Graphics Memory</b>	8192 MB
<b>Core Clock</b>	1197 MHz
<b>Boost Clock</b>	2195 MHz
<b>Memory Clock</b>	2667 MHz
<b>Driver Version</b>	31.0.101.1999
<b>Display 1</b>	\\.\DISPLAY1 (1366 x 768, 100% DPI scaling)

### Storage devices

<b>Drive 0</b>	953 GB
<b>Drive model</b>	NVMe WD PC SN740 SDDQNQD-1T00-1014
<b>Drive type</b>	SSD
<b>External drive</b>	No (SCSI)
<b>Partition 0</b>	260 MB
<b>Partition 1</b>	C: (NTFS) 952 GB (895 GB free)
<b>Partition 2</b>	1,0 GB



## Batteries

<b>Battery</b>	AP18C8K
<b>Manufacturer</b>	LGC
<b>Type</b>	Lithium-ion
<b>Cycle count</b>	0
<b>Designed capacity</b>	48004 mWh
<b>Full charged capacity</b>	51379 mWh
<b>Wear level</b>	-7,0%

## Hardware monitoring

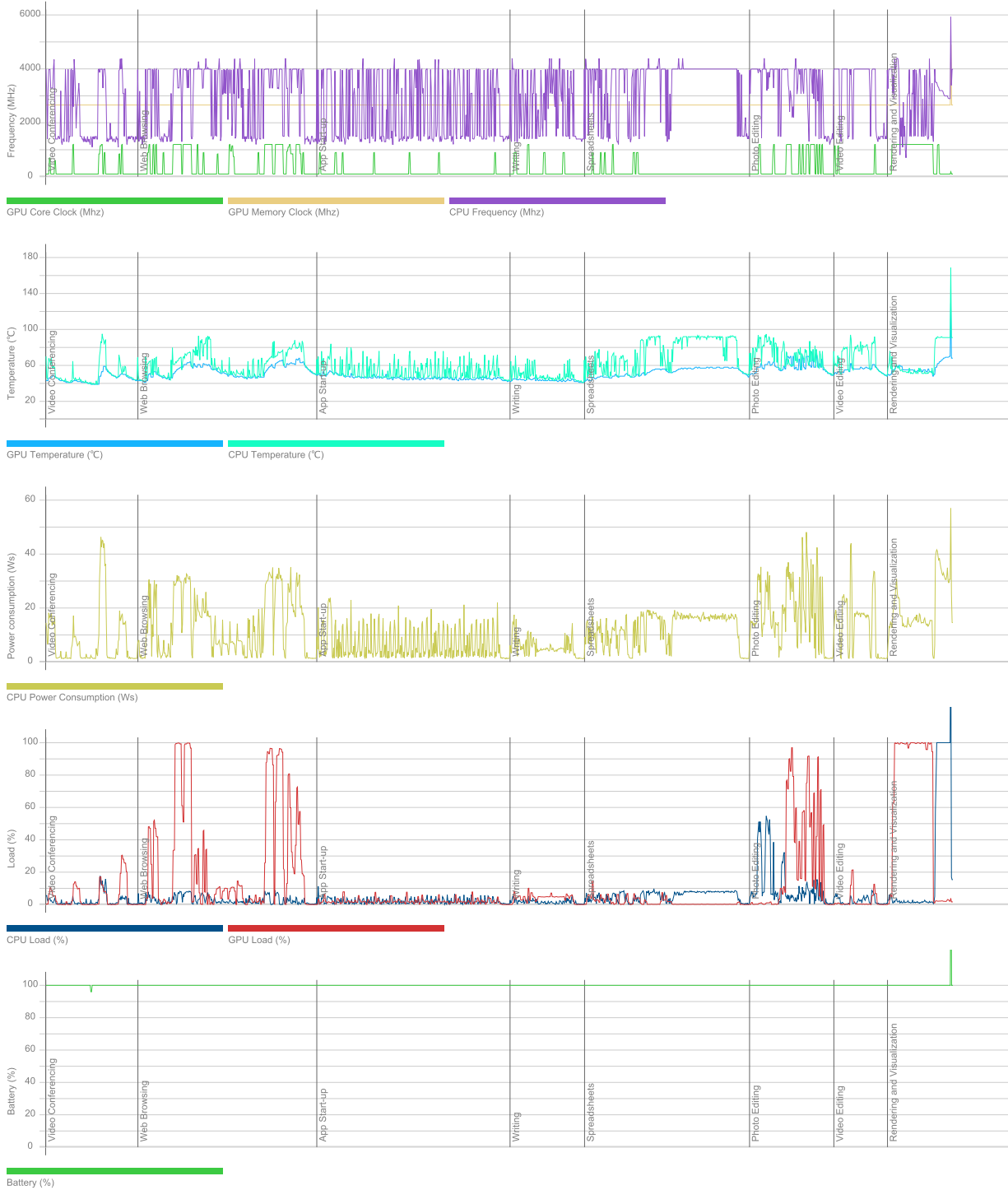

## PCMark 10

5 248

### Essentials

10 212

Apps Start-up score

14 907

Video Conferencing Score

7 911

Web Browsing Score

9 031

### Productivity

7 166

Spreadsheets Score

6 664

Writing Score

7 706

### Digital Content Creation

5 361

Photo Editing Score

8 560

Rendering and Visualization Score

3 446

Video Editing Score

5 224

### Validation

VALID

### Run information

Result name

LAPTOP-NNF0VK37\_NXVY4AL00A312126E17600\_2023-06-28 07:46:27.0

### Result details

SystemInfo Version

5.64.1188

UI Version

2.1.2600 64

Test Version

1.0

Date

June 28 2023

Duration

22 m 58 s

Id

f56b29ed-f588-4e07-b3d8-b01e3fe6e98b

### Test settings

Default settings used

Yes

### Additional output

Video Conferencing

Video Encoder, Intel® Quick Sync Video H.264 Encoder MFT

Video Conferencing

OpenCL, Intel(R) UHD Graphics

Spreadsheets

OpenCL, CPU

Photo Editing

OpenCL, Intel(R) UHD Graphics

Video Editing

OpenCL, Intel(R) UHD Graphics

## System details

### General

<b>Operating System</b>	Windows 11 64-bit 10.0.22621
<b>Motherboard</b>	ADL Trumpet_ADU
<b>Memory</b>	16384 MB
<b>BIOS</b>	INSYDE Corp. V1.09
<b>System Drive Model</b>	
<b>Resolution</b>	1366 x 768 px
<b>Power plan</b>	Acer

### Processor

<b>CPU</b>	12th Gen Intel(R) Core(TM) i5-1235U
<b>Clock Frequency</b>	1300 MHz
<b>Max Frequency</b>	4390 MHz
<b>Processors</b>	1
<b>Cores</b>	10 (12)
<b>Package</b>	Socket 1744 FCBGA

### Graphic adapters

<b>GPU</b>	Intel(R) UHD Graphics
<b>Manufacturer</b>	Intel
<b>Dedicated Video Memory</b>	
<b>Total Available Graphics Memory</b>	8192 MB
<b>Core Clock</b>	1197 MHz
<b>Boost Clock</b>	2195 MHz
<b>Memory Clock</b>	2667 MHz
<b>Driver Version</b>	31.0.101.1999
<b>Display 1</b>	\\.\DISPLAY1 (1366 x 768, 100% DPI scaling)

### Storage devices

<b>Drive 0</b>	953 GB
<b>Drive model</b>	NVMe WD PC SN740 SDDQNQD-1T00-1014
<b>Drive type</b>	SSD
<b>External drive</b>	No (SCSI)
<b>Partition 0</b>	260 MB
<b>Partition 1</b>	C: (NTFS) 952 GB (906 GB free)
<b>Partition 2</b>	1,0 GB

## Batteries

<b>Battery</b>	AP18C8K
<b>Manufacturer</b>	LGC
<b>Type</b>	Lithium-ion
<b>Cycle count</b>	0
<b>Designed capacity</b>	48004 mWh
<b>Full charged capacity</b>	50299 mWh
<b>Wear level</b>	-4,8%

## Hardware monitoring

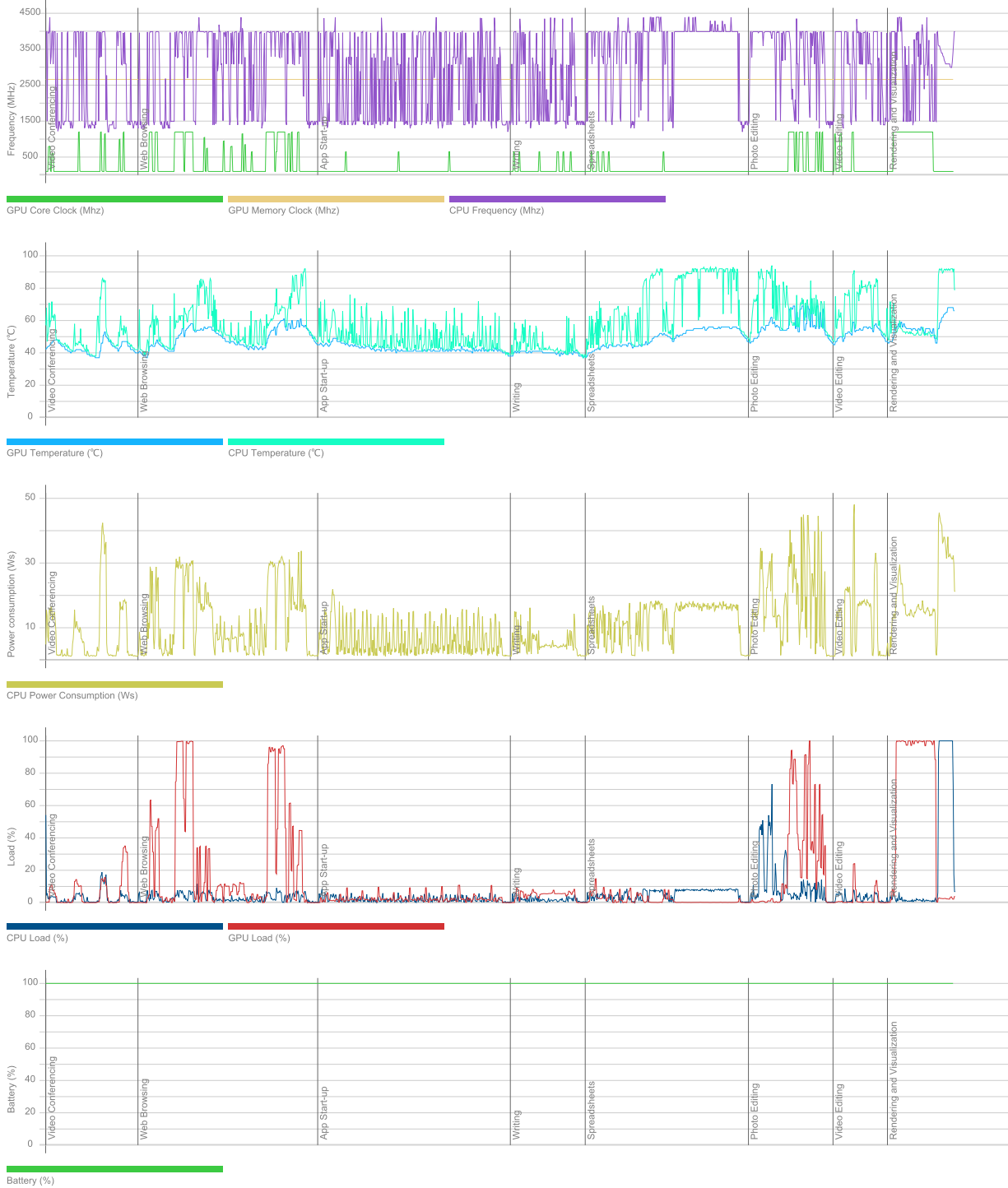

## PCMark 10

5 211

### Essentials

9 988

Apps Start-up score

13 629

Video Conferencing Score

8 078

Web Browsing Score

9 051

### Productivity

7 196

Spreadsheets Score

6 598

Writing Score

7 849

### Digital Content Creation

5 345

Photo Editing Score

8 574

Rendering and Visualization Score

3 451

Video Editing Score

5 161

### Validation

VALID

### Run information

Result name

LAPTOP-OG49DAHD\_NXVY4AL00A3110402D7600\_2023-06-26 07:42:43.0

### Result details

SystemInfo Version

5.64.1188

UI Version

2.1.2600 64

Test Version

1.0

Date

June 26 2023

Duration

23 m 8 s

Id

a86f446e-d423-4798-b7f2-f8b8ff56da01

### Test settings

Default settings used

Yes

### Additional output

Video Conferencing

Video Encoder, Intel® Quick Sync Video H.264 Encoder MFT

Video Conferencing

OpenCL, Intel(R) UHD Graphics

Spreadsheets

OpenCL, CPU

Photo Editing

OpenCL, Intel(R) UHD Graphics

Video Editing

OpenCL, Intel(R) UHD Graphics

## System details

### General

<b>Operating System</b>	Windows 11 64-bit 10.0.22621
<b>Motherboard</b>	ADL Trumpet_ADU
<b>Memory</b>	16384 MB
<b>BIOS</b>	INSYDE Corp. V1.09
<b>System Drive Model</b>	
<b>Resolution</b>	1366 x 768 px
<b>Power plan</b>	Acer

### Processor

<b>CPU</b>	12th Gen Intel(R) Core(TM) i5-1235U
<b>Clock Frequency</b>	1300 MHz
<b>Max Frequency</b>	4390 MHz
<b>Processors</b>	1
<b>Cores</b>	10 (12)
<b>Package</b>	Socket 1744 FCBGA

### Graphic adapters

<b>GPU</b>	Intel(R) UHD Graphics
<b>Manufacturer</b>	Intel
<b>Dedicated Video Memory</b>	
<b>Total Available Graphics Memory</b>	8192 MB
<b>Core Clock</b>	1197 MHz
<b>Boost Clock</b>	2195 MHz
<b>Memory Clock</b>	2667 MHz
<b>Driver Version</b>	31.0.101.1999
<b>Display 1</b>	\\.\DISPLAY1 (1366 x 768, 100% DPI scaling)

### Storage devices

<b>Drive 0</b>	953 GB
<b>Drive model</b>	NVMe WD PC SN740 SDDQNQD-1T00-1014
<b>Drive type</b>	SSD
<b>External drive</b>	No (SCSI)
<b>Partition 0</b>	260 MB
<b>Partition 1</b>	C: (NTFS) 952 GB (895 GB free)
<b>Partition 2</b>	1,0 GB



## Batteries

<b>Battery</b>	AP18C8K
<b>Manufacturer</b>	LGC
<b>Type</b>	Lithium-ion
<b>Cycle count</b>	0
<b>Designed capacity</b>	48004 mWh
<b>Full charged capacity</b>	51379 mWh
<b>Wear level</b>	-7,0%

## Hardware monitoring



## PCMark 10

5 212

### Essentials

10 309

Apps Start-up score

15 080

Video Conferencing Score

8 028

Web Browsing Score

9 052

### Productivity

7 070

Spreadsheets Score

6 558

Writing Score

7 624

### Digital Content Creation

5 273

Photo Editing Score

8 672

Rendering and Visualization Score

3 318

Video Editing Score

5 097

### Validation

VALID

### Run information

Result name

LAPTOP-OKBFBI6C\_NXVY4AL00A31106B307600\_2023-06-29 08:46:55.0

### Result details

SystemInfo Version

5.64.1188

UI Version

2.1.2600 64

Test Version

1.0

Date

June 29 2023

Duration

22 m 58 s

Id

dc031fa8-4d90-44fd-aa31-0ac21f530f7a

### Test settings

Default settings used

Yes

### Additional output

Video Conferencing

Video Encoder, Intel® Quick Sync Video H.264 Encoder MFT

Video Conferencing

OpenCL, Intel(R) UHD Graphics

Spreadsheets

OpenCL, CPU

Photo Editing

OpenCL, Intel(R) UHD Graphics

Video Editing

OpenCL, Intel(R) UHD Graphics

## System details

### General

<b>Operating System</b>	Windows 11 64-bit 10.0.22621
<b>Motherboard</b>	ADL Trumpet_ADU
<b>Memory</b>	16384 MB
<b>BIOS</b>	INSYDE Corp. V1.09
<b>System Drive Model</b>	
<b>Resolution</b>	1366 x 768 px
<b>Power plan</b>	Acer

### Processor

<b>CPU</b>	12th Gen Intel(R) Core(TM) i5-1235U
<b>Clock Frequency</b>	1300 MHz
<b>Max Frequency</b>	4389 MHz
<b>Processors</b>	1
<b>Cores</b>	10 (12)
<b>Package</b>	Socket 1744 FCBGA

### Graphic adapters

<b>GPU</b>	Intel(R) UHD Graphics
<b>Manufacturer</b>	Intel
<b>Dedicated Video Memory</b>	
<b>Total Available Graphics Memory</b>	8192 MB
<b>Core Clock</b>	1197 MHz
<b>Boost Clock</b>	2195 MHz
<b>Memory Clock</b>	2667 MHz
<b>Driver Version</b>	31.0.101.1999
<b>Display 1</b>	\\.\DISPLAY1 (1366 x 768, 100% DPI scaling)

### Storage devices

<b>Drive 0</b>	953 GB
<b>Drive model</b>	NVMe WD PC SN740 SDDQNQD-1T00-1014
<b>Drive type</b>	SSD
<b>External drive</b>	No (SCSI)
<b>Partition 0</b>	260 MB
<b>Partition 1</b>	C: (NTFS) 952 GB (905 GB free)
<b>Partition 2</b>	1,0 GB

## Batteries

<b>Battery</b>	AP18C8K
<b>Manufacturer</b>	LGC
<b>Type</b>	Lithium-ion
<b>Cycle count</b>	0
<b>Designed capacity</b>	48004 mWh
<b>Full charged capacity</b>	50299 mWh
<b>Wear level</b>	-4,8%

## Hardware monitoring



## PCMark 10

5 305

### Essentials

10 198

Apps Start-up score

14 813

Video Conferencing Score

7 926

Web Browsing Score

9 035

### Productivity

7 154

Spreadsheets Score

6 592

Writing Score

7 766

### Digital Content Creation

5 555

Photo Editing Score

8 638

Rendering and Visualization Score

3 409

Video Editing Score

5 823

### Validation

VALID

### Run information

Result name

LAPTOP-OMMOEPRT\_NXVY4AL00A312127B47600\_2023-06-27 08:01:36.

### Result details

SystemInfo Version

5.64.1188

UI Version

2.1.2600 64

Test Version

1.0

Date

June 27 2023

Duration

23 m 4 s

Id

b0a3f6b6-b2cd-43d3-8d1a-d28348395938

### Test settings

Default settings used

Yes

### Additional output

Video Conferencing

Video Encoder, Intel® Quick Sync Video H.264 Encoder MFT

Video Conferencing

OpenCL, Intel(R) UHD Graphics

Spreadsheets

OpenCL, CPU

Photo Editing

OpenCL, Intel(R) UHD Graphics

Video Editing

OpenCL, Intel(R) UHD Graphics

## System details

### General

<b>Operating System</b>	Windows 11 64-bit 10.0.22621
<b>Motherboard</b>	ADL Trumpet_ADU
<b>Memory</b>	16384 MB
<b>BIOS</b>	INSYDE Corp. V1.09
<b>System Drive Model</b>	
<b>Resolution</b>	1366 x 768 px
<b>Power plan</b>	Acer

### Processor

<b>CPU</b>	12th Gen Intel(R) Core(TM) i5-1235U
<b>Clock Frequency</b>	1300 MHz
<b>Max Frequency</b>	4389 MHz
<b>Processors</b>	1
<b>Cores</b>	10 (12)
<b>Package</b>	Socket 1744 FCBGA

### Graphic adapters

<b>GPU</b>	Intel(R) UHD Graphics
<b>Manufacturer</b>	Intel
<b>Dedicated Video Memory</b>	
<b>Total Available Graphics Memory</b>	8192 MB
<b>Core Clock</b>	1197 MHz
<b>Boost Clock</b>	2195 MHz
<b>Memory Clock</b>	2667 MHz
<b>Driver Version</b>	31.0.101.1999
<b>Display 1</b>	\\.\DISPLAY1 (1366 x 768, 100% DPI scaling)

### Storage devices

<b>Drive 0</b>	953 GB
<b>Drive model</b>	NVMe WD PC SN740 SDDQNQD-1T00-1014
<b>Drive type</b>	SSD
<b>External drive</b>	No (SCSI)
<b>Partition 0</b>	260 MB
<b>Partition 1</b>	C: (NTFS) 952 GB (905 GB free)
<b>Partition 2</b>	1,0 GB



## Batteries

<b>Battery</b>	AP18C8K
<b>Manufacturer</b>	LGC
<b>Type</b>	Lithium-ion
<b>Cycle count</b>	0
<b>Designed capacity</b>	48004 mWh
<b>Full charged capacity</b>	50299 mWh
<b>Wear level</b>	-4,8%

## Hardware monitoring



2. Concepto  Actualización

4. Número de formulario

14917563288

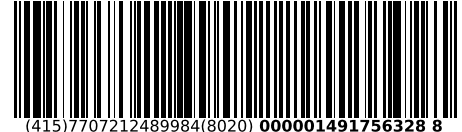

(415)7707212489984(8020) 0000014917563288 8

5. Número de Identificación Tributaria (NIT)  6. DV  12. Dirección seccional  14. Buzón electrónico

**IDENTIFICACIÓN**

24. Tipo de contribuyente  25. Tipo de documento  26. Número de Identificación  27. Fecha expedición

Lugar de expedición  29. Departamento

31. Primer apellido  33. Primer nombre

35. Razón social

36. Nombre comercial

**UBICACIÓN**

38. País  39. Departamento  40. Ciudad/Municipio

41. Dirección principal

42. Correo electrónico  43. Código postal   45. Teléfono 2

**CLASIFICACIÓN**

Actividad económica					Ocupación		
Actividad principal		Actividad secundaria		Otras actividades		51. Código	52. Número establecimientos
46. Código	47. Fecha inicio actividad	48. Código	49. Fecha inicio actividad	50. Código	1		
<input type="text" value="4651"/>	<input type="text" value="20021025"/>	<input type="text" value="4659"/>	<input type="text" value="20021025"/>	<input type="text" value="4742"/>	<input type="text" value="4390"/>	<input type="text" value=""/>	<input type="text" value="1"/>

**Responsabilidades, Calidades y Atributos**

53. Código

- 05- Impto. renta y compl. régimen ordinario
- 07- Retención en la fuente a título de renta
- 09- Retención en la fuente en el impuesto
- 10- Obligado aduanero
- 14- Informante de exogena
- 42- Obligado a llevar contabilidad
- 48 - Impuesto sobre las ventas - IVA
- 52 - Facturador electrónico
- 55 - Informante de Beneficiarios Finales

**Obligados aduaneros**

1	2	3	4	5	6	7	8	9	10
<input type="text" value="23"/>	<input type="text" value=""/>	<input type="text" value=""/>	<input type="text" value=""/>	<input type="text" value=""/>	<input type="text" value=""/>	<input type="text" value=""/>	<input type="text" value=""/>	<input type="text" value=""/>	<input type="text" value=""/>
11	12	13	14	15	16	17	18	19	20
<input type="text" value=""/>	<input type="text" value=""/>	<input type="text" value=""/>	<input type="text" value=""/>	<input type="text" value=""/>	<input type="text" value=""/>	<input type="text" value=""/>	<input type="text" value=""/>	<input type="text" value=""/>	<input type="text" value=""/>

**Exportadores**

55. Forma	56. Tipo	Servicio	1	2	3
<input type="text" value=""/>	<input type="text" value=""/>	<input type="text" value=""/>	<input type="text" value=""/>	<input type="text" value=""/>	<input type="text" value=""/>
		57. Modo	<input type="text" value=""/>	<input type="text" value=""/>	<input type="text" value=""/>
		58. CPC	<input type="text" value=""/>	<input type="text" value=""/>	<input type="text" value=""/>

**IMPORTANTE:** Sin perjuicio de las actualizaciones a que haya lugar, la inscripción en el Registro Único Tributario -RUT-, tendrá vigencia indefinida y en consecuencia no se exigirá su renovación

**Para uso exclusivo de la DIAN**

59. Anexos SI  NO  60. No. de Folios:  61. Fecha

La información suministrada a través del formulario oficial de inscripción, actualización, suspensión y cancelación del Registro Único Tributario (RUT), deberá ser exacta y veraz; en caso de constatar inexactitud en alguno de los datos suministrados se adelantarán los procedimientos administrativos sancionatorios o de suspensión, según el caso.  
Parágrafo del artículo 1.6.1.2.20 del Decreto 1625 de 2016  
Firma del solicitante:

Sin perjuicio de las verificaciones que la DIAN realice.  
Firma autorizada:

984. Nombre NIETO RUEDA EDNA PATRICIA  
985. Cargo Representante legal Certificado

Espacio reservado para la DIAN

4. Número de formulario

14917563288

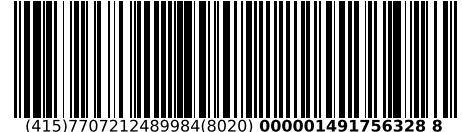

(415)7707212489984(8020) 000001491756328 8

5. Número de Identificación Tributaria (NIT) 8 3 0 1 1 0 5 7 0 6. DV 1 12. Dirección seccional Impuestos de Bogotá 14. Buzón electrónico 3 2

**Características y formas de las organizaciones**

62. Naturaleza  63. Formas asociativas  64. Entidades o institutos de derecho público de orden nacional, departamental, municipal y descentralizados  65. Fondos  66. Cooperativas  67. Sociedades y organismos extranjeros  68. Sin personería jurídica  69. Otras organizaciones no clasificadas  70. Beneficio

**Constitución, Registro y Última Reforma**

**Composición del Capital**

Documento	1. Constitución	2. Reforma	
71. Clase	0 5	0 1	82. Nacional <input type="text" value="1 0 0 %"/>
72. Número	2 5 0 4	1	83. Nacional público <input type="text" value="0 . 0 %"/>
73. Fecha	2 0 0 2, 1 0, 0 7	2 0 1 7, 0 8, 2 8	84. Nacional privado <input type="text" value="1 0 0 . 0 %"/>
74. Número de notaría	2 5		85. Extranjero <input type="text" value="0 %"/>
75. Entidad de registro	0 3	0 3	86. Extranjero público <input type="text" value="0 . 0 %"/>
76. Fecha de registro	2 0 0 2, 1 0, 2 2	2 0 1 7, 0 9, 1 8	87. Extranjero privado <input type="text" value="0 . 0 %"/>
77. No. Matrícula mercantil	1 2 2 2 5 0 1	0 1 2 2 2 5 0 1	
78. Departamento	1 1	1 1	
79. Ciudad/Municipio	0 0 1	4	
Vigencia			
80. Desde	2 0 0 2, 1 0, 0 7		
81. Hasta	2 0 0 2, 1 0, 0 7		

Entidad de vigilancia y control

88. Entidad de vigilancia y control Superintendencia de Sociedades

**Estado y Beneficio**

Item	89. Estado actual	90. Fecha cambio de estado	91. Número de Identificación Tributaria (NIT)	92. DV
1	2 1	2 0 1 7, 0 8, 2 8		-
2	8 0	2 0 1 6, 0 1, 0 1		-
3	0 2	2 0 2 0, 0 9, 3 0		-
4				-
5				-

**Vinculación económica**

93. Vinculación económica  94. Nombre del grupo económico y/o empresarial 95. Número de Identificación Tributaria (NIT) de la Matriz o Controlante 96. DV. 97. Nombre o razón social de la matriz o controlante 170. Número de identificación tributaria otorgado en el exterior 171. País 172. Número de identificación tributaria sociedad o natural del exterior con EP 173. Nombre o razón social de la sociedad o natural del exterior con EP

Espacio reservado para la DIAN

4. Número de formulario

14917563288

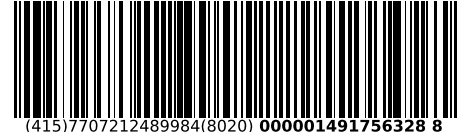

5. Número de Identificación Tributaria (NIT) 8 3 0 1 1 0 5 7 0	6. DV 1	12. Dirección seccional Impuestos de Bogotá	14. Buzón electrónico 3 2
---	------------	--	------------------------------

**Representación**

1	98. Representación REPRS LEGAL PRIN	1 8	99. Fecha inicio ejercicio representación 2 0 0 2 1 0 0 7
	100. Tipo de documento Cédula de Ciudadaní	1 3	101. Número de identificación 5 2 0 9 9 1 1 2
	102. DV		103. Número de tarjeta profesional
	104. Primer apellido NIETO	105. Segundo apellido RUEDA	106. Primer nombre EDNA
	108. Número de Identificación Tributaria (NIT)	109. DV	110. Razón social representante legal
2	98. Representación REPRS LEGAL SUPL	1 9	99. Fecha inicio ejercicio representación 2 0 0 2 1 0 0 7
	100. Tipo de documento Cédula de Ciudadan	1 3	101. Número de identificación 7 9 3 4 1 3 4 4
	102. DV		103. Número de tarjeta profesional
	104. Primer apellido ROMAN	105. Segundo apellido CAMARGO	106. Primer nombre JURIEL
	108. Número de Identificación Tributaria (NIT)	109. DV	110. Razón social representante legal
3	98. Representación REPRS LEGAL SUPL	1 9	99. Fecha inicio ejercicio representación 2 0 1 8 0 7 0 5
	100. Tipo de documento Cédula de Ciudadan	1 3	101. Número de identificación 1 0 3 0 5 7 6 9 7 5
	102. DV		103. Número de tarjeta profesional
	104. Primer apellido MOGOLLON	105. Segundo apellido OLAYA	106. Primer nombre KELLY
	108. Número de Identificación Tributaria (NIT)	109. DV	110. Razón social representante legal
4	98. Representación		99. Fecha inicio ejercicio representación
	100. Tipo de documento		101. Número de identificación
	102. DV		103. Número de tarjeta profesional
	104. Primer apellido	105. Segundo apellido	106. Primer nombre
	108. Número de Identificación Tributaria (NIT)	109. DV	110. Razón social representante legal
5	98. Representación		99. Fecha inicio ejercicio representación
	100. Tipo de documento		101. Número de identificación
	102. DV		103. Número de tarjeta profesional
	104. Primer apellido	105. Segundo apellido	106. Primer nombre
	108. Número de Identificación Tributaria (NIT)	109. DV	110. Razón social representante legal

Espacio reservado para la DIAN

4. Número de formulario

14917563288

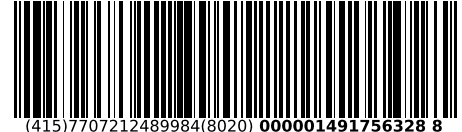

(415)7707212489984(8020) 000001491756328 8

5. Número de Identificación Tributaria (NIT) 8 3 0 1 1 0 5 7 0 1	6. DV 1	12. Dirección seccional Impuestos de Bogotá	14. Buzón electrónico 3 2
---	------------	--	------------------------------

**Socios y/o Miembros de Juntas Directivas, Consorcios, Uniones Temporales**

	111. Tipo de documento	112. Número de identificación	113. DV	114. Nacionalidad				
1	Cédula de Ciudadada	1 3	5 2 0 9 9 1 1 2	COLOMBIA	1 6 9			
	115. Primer apellido	NIETO	116. Segundo apellido	RUEDA	117. Primer nombre	EDNA	118. Otros nombres	PATRICIA
	119. Razón social							
	120. Valor capital del socio	121. % Participación	122. Fecha de ingreso	2 0 0 6 0 5 3 0	123. Fecha de retiro			
2	Cédula de Ciudadada	1 3	3 8 7 5 0	COLOMBIA	1 6 9			
	115. Primer apellido	ROMAN	116. Segundo apellido	ARGUELLO	117. Primer nombre	ARNULFO	118. Otros nombres	
	119. Razón social							
	120. Valor capital del socio	121. % Participación	122. Fecha de ingreso	2 0 0 2 1 0 0 7	123. Fecha de retiro	2 0 1 7 0 8 2 8		
3	Cédula de Ciudadada	1 3	2 0 3 1 9 5 4 0	COLOMBIA	1 6 9			
	115. Primer apellido	CAMARGO	116. Segundo apellido	DE ROMAN	117. Primer nombre	MARIA	118. Otros nombres	DE LA CONCEPCION
	119. Razón social							
	120. Valor capital del socio	121. % Participación	122. Fecha de ingreso	2 0 0 6 0 5 3 0	123. Fecha de retiro	2 0 1 7 0 8 2 8		
4	Cédula de Ciudadan	1 3	7 9 3 4 1 3 4 4	COLOMBIA	1 6 9			
	115. Primer apellido	ROMAN	116. Segundo apellido	CAMARGO	117. Primer nombre	URIEL	118. Otros nombres	
	119. Razón social							
	120. Valor capital del socio	121. % Participación	122. Fecha de ingreso	2 0 0 6 0 5 3 0	123. Fecha de retiro			
5	Cédula de Ciudadan	1 3	7 9 6 4 0 9 0 0	COLOMBIA	1 6 9			
	115. Primer apellido	NIETO	116. Segundo apellido	RUEDA	117. Primer nombre	NELSON	118. Otros nombres	
	119. Razón social							
	120. Valor capital del socio	121. % Participación	122. Fecha de ingreso	2 0 0 6 0 5 3 0	123. Fecha de retiro	2 0 1 7 0 8 2 8		

Espacio reservado para la DIAN

4. Número de formulario

14917563288

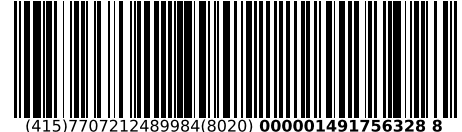

(415)7707212489984(8020) 000001491756328 8

5. Número de Identificación Tributaria (NIT) 8 3 0 1 1 0 5 7 0 1	6. DV 1	12. Dirección seccional Impuestos de Bogotá	14. Buzón electrónico 3 2
---	------------	--	------------------------------

**Socios y/o Miembros de Juntas Directivas, Consorcios, Uniones Temporales**

111. Tipo de documento	112. Número de identificación	113. DV	114. Nacionalidad
Cédula de Ciudadana 1 3	7 9 4 1 8 4 6 5		COLOMBIA
115. Primer apellido VARGAS	116. Segundo apellido DIAZ	117. Primer nombre YEZID	118. Otros nombres 1 6 9
119. Razón social			
120. Valor capital del socio	121. % Participación	122. Fecha de ingreso 2 0 0 6 0 5 3 0	123. Fecha de retiro 2 0 1 7 0 8 2 8
111. Tipo de documento	112. Número de identificación	113. DV	114. Nacionalidad
115. Primer apellido	116. Segundo apellido	117. Primer nombre	118. Otros nombres
119. Razón social			
120. Valor capital del socio	121. % Participación	122. Fecha de ingreso	123. Fecha de retiro
111. Tipo de documento	112. Número de identificación	113. DV	114. Nacionalidad
115. Primer apellido	116. Segundo apellido	117. Primer nombre	118. Otros nombres
119. Razón social			
120. Valor capital del socio	121. % Participación	122. Fecha de ingreso	123. Fecha de retiro
111. Tipo de documento	112. Número de identificación	113. DV	114. Nacionalidad
115. Primer apellido	116. Segundo apellido	117. Primer nombre	118. Otros nombres
119. Razón social			
120. Valor capital del socio	121. % Participación	122. Fecha de ingreso	123. Fecha de retiro
111. Tipo de documento	112. Número de identificación	113. DV	114. Nacionalidad
115. Primer apellido	116. Segundo apellido	117. Primer nombre	118. Otros nombres
119. Razón social			
120. Valor capital del socio	121. % Participación	122. Fecha de ingreso	123. Fecha de retiro

Espacio reservado para la DIAN

4. Número de formulario

14917563288

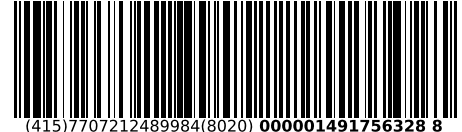

(415)7707212489984(8020) 000001491756328 8

5. Número de Identificación Tributaria (NIT) 8 3 0 1 1 0 5 7 0	6. DV 1	12. Dirección seccional Impuestos de Bogotá	14. Buzón electrónico 3 2
---	------------	--	------------------------------

**Revisor Fiscal y Contador**

Revisor fiscal principal	124. Tipo de documento Cédula de Ciudadanía 1 3	125. Número de identificación 8 0 7 7 4 4 5 5	126. DV	127. Número de tarjeta profesional 2 0 2 9 3 5 T
	128. Primer apellido RODRIGUEZ	129. Segundo apellido	130. Primer nombre JEFFERSON	131. Otros nombres URBANO
	132. Número de Identificación Tributaria (NIT) 9 0 0 0 4 7 1 2 9	133. DV 9	134. Sociedad o firma designada TAX & ACCOUNTING MANAGEMENT SOLUTIONS SAS	
	135. Fecha de nombramiento 2 0 1 7 0 8 2 8			
Revisor fiscal suplente	136. Tipo de documento Cédula de Ciudadanía 1 3	137. Número de identificación 1 9 4 8 7 8 4 4	138. DV	139. Número de tarjeta profesional 4 4 0 5 2 T
	140. Primer apellido AVILA	141. Segundo apellido QUINTERO	142. Primer nombre ALVARO	143. Otros nombres
	144. Número de Identificación Tributaria (NIT) 9 0 0 0 4 7 1 2 9	145. DV 9	146. Sociedad o firma designada TAX & ACCOUNTING MANAGEMENT SOLUTIONS SAS	
	147. Fecha de nombramiento 2 0 1 2 0 9 1 7			
Contador	148. Tipo de documento Cédula de Ciudadanía 1 3	149. Número de identificación 5 2 9 7 5 4 3 2	150. DV	151. Número de tarjeta profesional 1 5 2 2 2 4 T
	152. Primer apellido CORONADO	153. Segundo apellido SUAREZ	154. Primer nombre JEIMMY	155. Otros nombres JOHANNA
	156. Número de Identificación Tributaria (NIT)	157. DV	158. Sociedad o firma designada	
	159. Fecha de nombramiento 2 0 1 4 0 3 1 1			

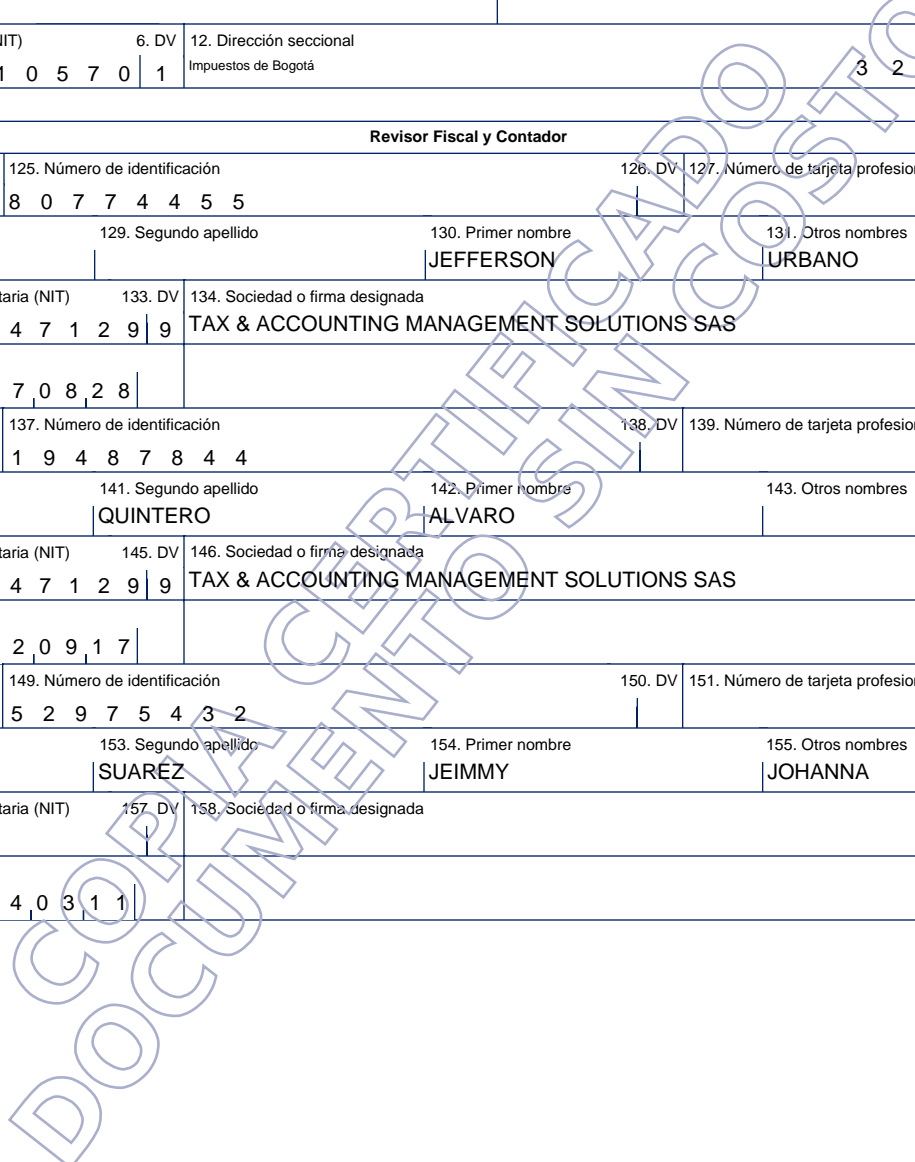



Espacio reservado para la DIAN

4. Número de formulario

14917563288

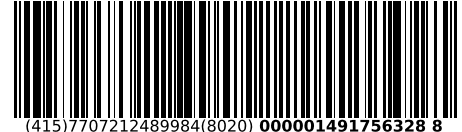

(415)7707212489984(8020) 000001491756328 8

5. Número de Identificación Tributaria (NIT) 8 3 0 1 1 0 5 7 0	6. DV 1	12. Dirección seccional Impuestos de Bogotá	14. Buzón electrónico 3 2
---	------------	--	------------------------------

**Establecimientos, agencias, sucursales, oficinas, sedes o negocios entre otros**

160. Tipo de establecimiento Establecimiento de comerci 0 2	161. Actividad económica Comercio al por mayor de computadores, equipo periférico y programas de t 4 6 5 1
162. Nombre del establecimiento E HOME	
163. Departamento Bogotá D.C. 1 1	164. Ciudad/Municipio Bogotá, D.C. 0 0 1
165. Dirección AUT MEDELLIN KM 3 5 CEM LC B 29	
166. Número de matrícula mercantil 0 2 0 7 5 2 5 7	167. Fecha de la matrícula mercantil 2 0 1 1 0 3 1 2
168. Teléfono 6 5 1 7 2 2 2	169. Fecha de cierre
160. Tipo de establecimiento	161. Actividad económica
162. Nombre del establecimiento	
163. Departamento	164. Ciudad/Municipio
165. Dirección	
166. Número de matrícula mercantil	167. Fecha de la matrícula mercantil
168. Teléfono	169. Fecha de cierre
160. Tipo de establecimiento	161. Actividad económica
162. Nombre del establecimiento:	
163. Departamento	164. Ciudad/Municipio
165. Dirección	
166. Número de matrícula mercantil	167. Fecha de la matrícula mercantil
168. Teléfono	169. Fecha de cierre

2. Concepto  Actualización

4. Número de formulario

14902586472

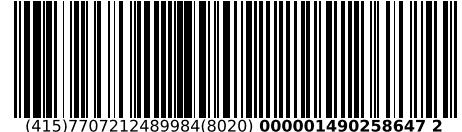

(415)7707212489984(8020) 000001490258647 2

5. Número de Identificación Tributaria (NIT)

6. DV

12. Dirección seccional

14. Buzón electrónico

9 0 1 3 8 7 8 3 5

2

Impuestos de Bogotá

3 2

**IDENTIFICACIÓN**

24. Tipo de contribuyente

Persona jurídica

25. Tipo de documento

1

26. Número de Identificación

27. Fecha expedición

Lugar de expedición

28. País

29. Departamento

30. Ciudad/Municipio

31. Primer apellido

32. Segundo apellido

33. Primer nombre

34. Otros nombres

35. Razón social

QUANTYC S.A.S.

36. Nombre comercial

37. Sigla

QUANTYC

**UBICACIÓN**

38. País

COLOMBIA

1 6 9

39. Departamento

Cundinamarca

2 5

40. Ciudad/Municipio

Cota

2 1 4

41. Dirección principal

AUT MEDELLIN KM 3 5 OF B 05

42. Correo electrónico

contabilidad@nex.com.co

43. Código postal

44. Teléfono 1

5 5 2 0 7 7 7

45. Teléfono 2

6 5 1 7 2 2 2

**CLASIFICACIÓN**

**Actividad económica**

**Ocupación**

**Actividad principal**

46. Código

47. Fecha inicio actividad

**Actividad secundaria**

48. Código

49. Fecha inicio actividad

**Otras actividades**

50. Código

1 2  
4 6 5 1 8 5 4 2

51. Código

52. Número establecimientos

6 3 1 2

2 0 2 0 0 6 1 1

6 2 0 2

2 0 2 0 0 6 1 1

**Responsabilidades, Calidades y Atributos**

1 2 3 4 5 6 7 8 9 10 11 12 13 14 15 16 17 18 19 20 21 22 23 24 25 26

53. Código 5 7 1 0 1 4 4 2 4 8 5 2 5 5

05- Impto. renta y compl. régimen ordinario 55- Informante de Beneficiarios Finales

07- Retención en la fuente a título de renta

10- Obligado aduanero

14- Informante de exogena

42- Obligado a llevar contabilidad

48 - Impuesto sobre las ventas - IVA

52 - Facturador electrónico

**Obligados aduaneros**

**Exportadores**

54. Código 1 2 3 4 5 6 7 8 9 10  
2 3  
11 12 13 14 15 16 17 18 19 20

55. Forma 56. Tipo Servicio 1 2 3  
57. Modo  
58. CPC

**IMPORTANTE: Sin perjuicio de las actualizaciones a que haya lugar, la inscripción en el Registro Único Tributario -RUT-, tendrá vigencia indefinida y en consecuencia no se exigirá su renovación**

**Para uso exclusivo de la DIAN**

59. Anexos

SI

NO

60. No. de Folios:

0

61. Fecha

2023 - 03 - 14 / 09 : 24: 49

La información suministrada a través del formulario oficial de inscripción, actualización, suspensión y cancelación del Registro Único Tributario (RUT), deberá ser exacta y veraz; en caso de constatar inexactitud en alguno de los datos suministrados se adelantarán los procedimientos administrativos sancionatorios o de suspensión, según el caso.

Parágrafo del artículo 1.6.1.2.20 del Decreto 1625 de 2016

Firma del solicitante:

Sin perjuicio de las verificaciones que la DIAN realice.

Firma autorizada:

984. Nombre ROMAN NIETO MARIA PAULA

985. Cargo Representante Legal Suplente Certificado

Espacio reservado para la DIAN

4. Número de formulario

14902586472

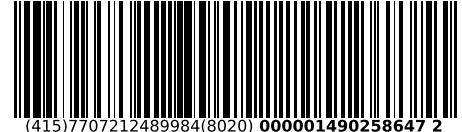

(415)7707212489984(8020) 000001490258647 2

5. Número de Identificación Tributaria (NIT) 9 0 1 3 8 7 8 3 5 | 6. DV 2 | 12. Dirección seccional Impuestos de Bogotá | 14. Buzón electrónico 3 2

**Características y formas de las organizaciones**

62. Naturaleza  63. Formas asociativas  64. Entidades o institutos de derecho público de orden nacional, departamental, municipal y descentralizados  65. Fondos  66. Cooperativas  67. Sociedades y organismos extranjeros  68. Sin personería jurídica  69. Otras organizaciones no clasificadas  70. Beneficio

**Constitución, Registro y Última Reforma**

**Composición del Capital**

Documento	1. Constitución	2. Reforma		
71. Clase	0 1		82. Nacional	1 0 0 %
72. Número	2 0 2 0 0 5 2		83. Nacional público	0 . 0 %
73. Fecha	2 0 2 0 0 5 2 9		84. Nacional privado	1 0 0 . 0 %
74. Número de notaría			85. Extranjero	0 %
75. Entidad de registro	0 3		86. Extranjero público	0 . 0 %
76. Fecha de registro	2 0 2 0 0 6 1 7		87. Extranjero privado	0 . 0 %
77. No. Matrícula mercantil	0 3 2 4 9 4 4 4			
78. Departamento	1 1			
79. Ciudad/Municipio	4			
Vigencia				
80. Desde	2 0 2 0 0 5 2 9			
81. Hasta	2 0 9 9 1 2 3 1			

Entidad de vigilancia y control

88. Entidad de vigilancia y control

**Estado y Beneficio**

Item	89. Estado actual	90. Fecha cambio de estado	91. Número de Identificación Tributaria (NIT)	92. DV
1	8 0	2 0 2 1 0 1 0 1		-
2				-
3				-
4				-
5				-

**Vinculación económica**

93. Vinculación económica  94. Nombre del grupo económico y/o empresarial  95. Número de Identificación Tributaria (NIT) de la Matriz o Controlante  96. DV.

97. Nombre o razón social de la matriz o controlante

170. Número de identificación tributaria otorgado en el exterior  171. País  172. Número de identificación tributaria sociedad o natural del exterior con EP

173. Nombre o razón social de la sociedad o natural del exterior con EP

Espacio reservado para la DIAN

4. Número de formulario

14902586472

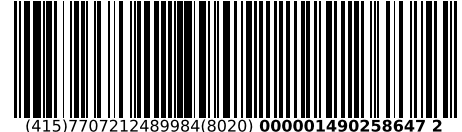

(415)7707212489984(8020) 000001490258647 2

5. Número de Identificación Tributaria (NIT) 9 0 1 3 8 7 8 3 5 2 6. DV 2 12. Dirección seccional Impuestos de Bogotá 14. Buzón electrónico 3 2

**Representación**

1	98. Representación REPRS LEGAL PRIN 1 8		99. Fecha inicio ejercicio representación 2 0 2 1 1 0 1 5		
	100. Tipo de documento Cédula de Ciudadaní 1 3	101. Número de identificación 1 0 2 0 8 2 1 2 6 3		102. DV 1	103. Número de tarjeta profesional
	104. Primer apellido ROMAN	105. Segundo apellido NIETO	106. Primer nombre JUAN	107. Otros nombres DAVID	
	108. Número de Identificación Tributaria (NIT)	109. DV	110. Razón social representante legal		
2	98. Representación REPRS LEGAL SUPL 1 9		99. Fecha inicio ejercicio representación 2 0 2 1 1 0 1 5		
	100. Tipo de documento Cédula de Ciudadan 1 3	101. Número de identificación 1 0 0 0 7 0 8 0 8 7		102. DV	103. Número de tarjeta profesional
	104. Primer apellido ROMAN	105. Segundo apellido NIETO	106. Primer nombre MARIA	107. Otros nombres PAULA	
	108. Número de Identificación Tributaria (NIT)	109. DV	110. Razón social representante legal		
3	98. Representación		99. Fecha inicio ejercicio representación		
	100. Tipo de documento	101. Número de identificación		102. DV	103. Número de tarjeta profesional
	104. Primer apellido	105. Segundo apellido	106. Primer nombre	107. Otros nombres	
	108. Número de Identificación Tributaria (NIT)	109. DV	110. Razón social representante legal		
4	98. Representación		99. Fecha inicio ejercicio representación		
	100. Tipo de documento	101. Número de identificación		102. DV	103. Número de tarjeta profesional
	104. Primer apellido	105. Segundo apellido	106. Primer nombre	107. Otros nombres	
	108. Número de Identificación Tributaria (NIT)	109. DV	110. Razón social representante legal		
5	98. Representación		99. Fecha inicio ejercicio representación		
	100. Tipo de documento	101. Número de identificación		102. DV	103. Número de tarjeta profesional
	104. Primer apellido	105. Segundo apellido	106. Primer nombre	107. Otros nombres	
	108. Número de Identificación Tributaria (NIT)	109. DV	110. Razón social representante legal		

Espacio reservado para la DIAN

4. Número de formulario

14902586472

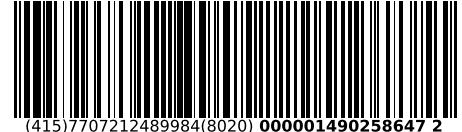

(415)7707212489984(8020) 000001490258647 2

5. Número de Identificación Tributaria (NIT) 9 0 1 3 8 7 8 3 5 2	6. DV 2	12. Dirección seccional Impuestos de Bogotá	14. Buzón electrónico 3 2
---	------------	--	------------------------------

**Revisor Fiscal y Contador**

Revisor fiscal principal	124. Tipo de documento	125. Número de identificación	126. DV	127. Número de tarjeta profesional
	128. Primer apellido	129. Segundo apellido	130. Primer nombre	131. Otros nombres
	132. Número de Identificación Tributaria (NIT)	133. DV	134. Sociedad o firma designada	
	135. Fecha de nombramiento			
Revisor fiscal suplente	136. Tipo de documento	137. Número de identificación	138. DV	139. Número de tarjeta profesional
	140. Primer apellido	141. Segundo apellido	142. Primer nombre	143. Otros nombres
	144. Número de Identificación Tributaria (NIT)	145. DV	146. Sociedad o firma designada	
	147. Fecha de nombramiento			
Contador	148. Tipo de documento Cédula de Ciudadanía 1 3	149. Número de identificación 5 2 7 3 3 9 4 8	150. DV	151. Número de tarjeta profesional 1 9 9 2 8 8 T
	152. Primer apellido ZUÑIGA	153. Segundo apellido CORONADO	154. Primer nombre YUBI	155. Otros nombres LIZNEIDY
	156. Número de Identificación Tributaria (NIT)	157. DV	158. Sociedad o firma designada	
	159. Fecha de nombramiento 2 0 2 3 0 2 0 1			

